PLUMBING

INDUSTRIAL

COMMERCIAL

HYDRONICS

CONSOLIDATED CATALOG 2026

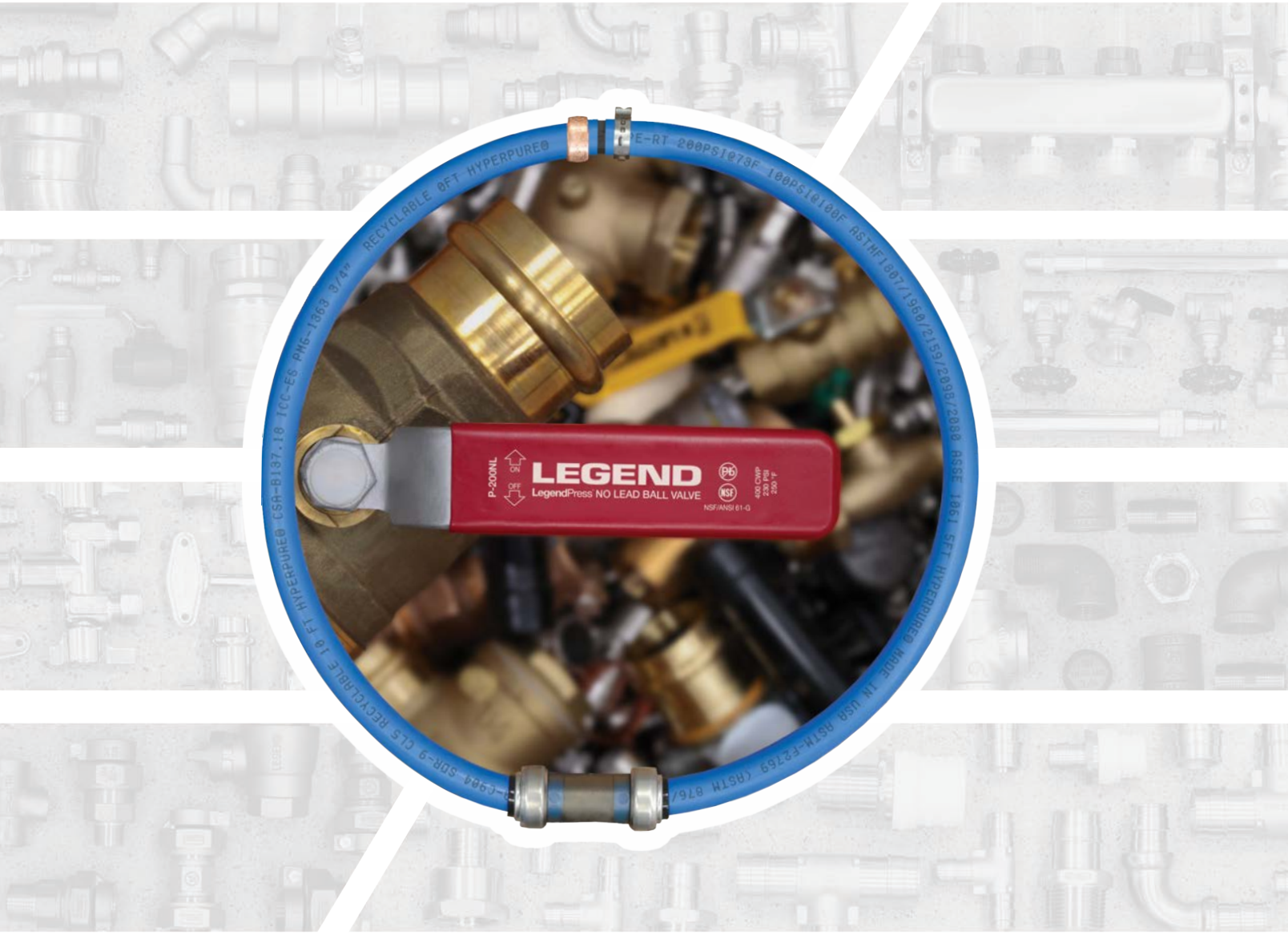

LEGEND®

PLUMBING • INDUSTRIAL • COMMERCIAL • HYDRONICS

Electronic Business Solutions

Our powerful electronic tools empower your business. View pricing and availability, place and track orders, view invoices, and so much more; all it takes is a few clicks or taps. Scan the QR codes to get started today.

Visit Our Website

Learn more about us and our products, access spec sheets, installation instructions, estimating tools, and more!

Sign Up for eCommerce

Our powerful ecommerce tools help you prepare and place orders, review invoices, track shipments, and view your customized pricing.

Search for Products

Find exactly what you need by searching our website, online catalog, or using the digital version of our consolidated catalog.

Access Your Pricing

List pricing can be found online. To see your price, log in to your ecommerce account or download one of our pricing spreadsheets.

WHEN IT COMES TO FINDING WHAT YOU NEED,
WE'VE GOT YOUR BACK®

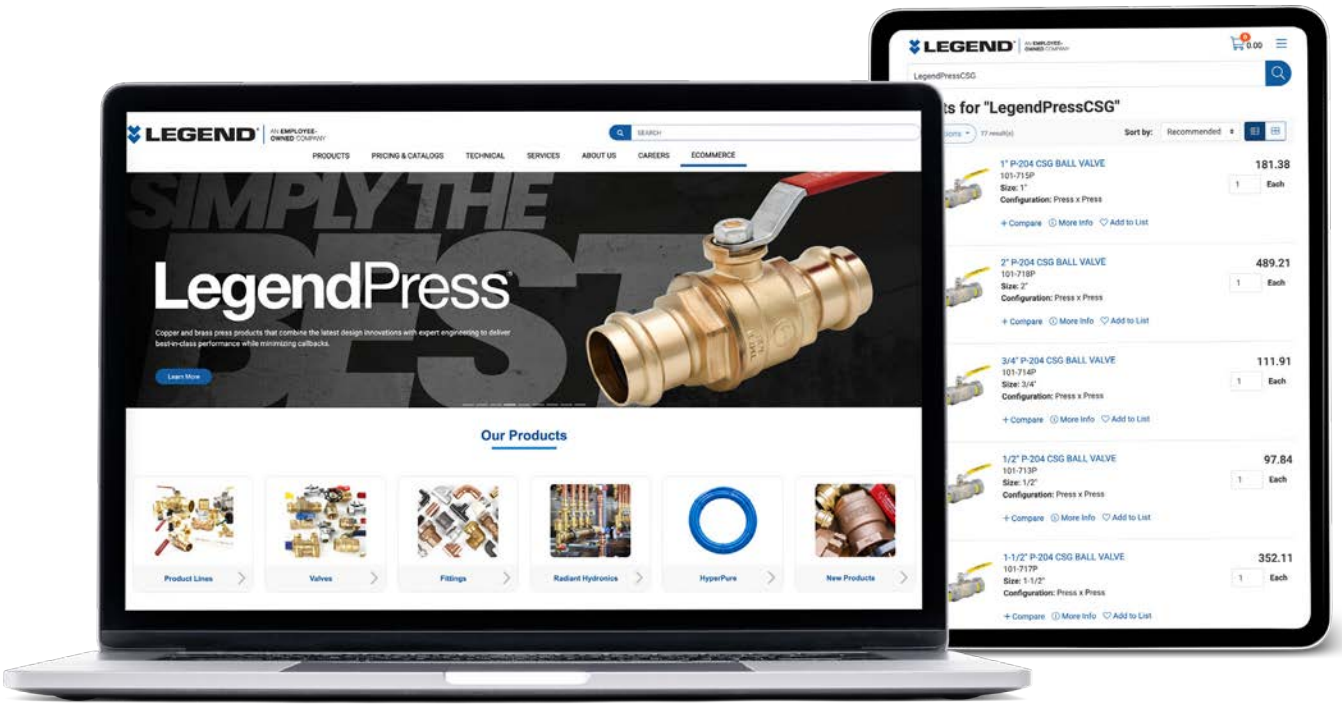

What Makes Us Legend?

We Put Service First

As an employee-owned company, we take pride in providing unparalleled service. In every aspect of our business, from our product warranty and performance guarantees to technology and shipping optimization, we strive to be every customer's lowest-cost supplier and make every interaction legendary.

Our Legendary Product Quality

Legend has been setting the industry standard since 1988. All of our 10,000+ products are warranted for up to 7 years from the original date of purchase. If a product is defective, we'll replace it free of charge and pay the contractor $75 to help offset the callback cost.

Always a Human®

Forget phone trees. When you call, you'll always speak to a human. Our team of friendly customer service representatives and expert technical agents will get you the help you need the first time you call.

On-Demand Technical Support

Need expert advice? With decades of knowledge and expertise in the PVF and radiant hydronics, our engineers and technical advisors are ready to assist with your questions.

Guaranteed Performance

At Legend, we go the extra mile to do what others only claim...

WE DELIVER WHAT OTHERS PROMISE™

100% Line-Item Fill Rate

100% Line-Item Accuracy

24-Hour Shipping

No Restocking Fees

No Minimum Order Size

No Case/Carton Requirements

Job Site Drop Shipping

Table of Contents

TABLE OF CONTENTS

1 Ball Valves 21

LegendPress Ball Valves 23
- **Red Handle Press Valves 23**
  - P-200NL 23
  - P-200NL-XLC 23
  - P-201NL 23
  - P-202NL Drainable 23
  - P-203NL Press x MNPT 24
  - P-203NL Press x FNPT 24
- **Yellow Handle Press Valves 24**
  - P-201NLYC 24
  - P-201NLYC-XLC 24
  - P-201NLYCX Extd. Locking Handle 24
  - P-1002CCNL Cap & Chain 25
- **Blue Handle Press Valves 25**
  - P-2006NL 25
  - P-1960NL 25

Full Port Ball Valves 26
- **Red Handle Ball Valves 26**
  - T-1001 26
  - T-1001NL 26
  - S-1001 26
  - S-1001NL 26
  - T-1001T Tee Handle 27
  - T-1001TNL Tee Handle 27
  - S-1001T Tee Handle 27
  - S-1001TNL Tee Handle 27
  - T-1001LD Locking 27
  - T-1001LDNL Locking 27
  - T-1004 Pro-Pattern 27
  - T-1004NL Pro-Pattern 27
  - T-1100 Drain 28
  - T-1100NL Drain 28
  - S-1100 Drain 28
  - S-1100NL Drain 28
  - T-1101NL Strainer 28
  - T-1101NL Screens 28
- **Yellow Handle Ball Valves 28**
  - T-1002 28
  - T-1002NL 28
  - S-1002 29
  - S-1002NL 29
  - T-1002ST SS Ball & Stem 29
  - T-1002LD Locking Handle 29
  - T-1002STLD SS Ball & Stem, Locking Handle 30
  - T-1002CC Cap & Chain 30
  - T-1102 30
  - T-1102NL Drain 30
  - S-1102NL Drain 30
  - T-1007 FNPT x Sweat 30
- **Blue Handle Ball Valves 31**
  - T-2000 31
  - T-2000NL 31
  - S-2000 31
  - S-2000NL 31
  - T-2000MxSNL MNPT x Sweat 32
  - T-2001STNL SS Ball & Stem 32
  - S-2001STNL SS Ball & Stem 32
  - T-2001STNLX SS Ball & Stem, Extd. Locking Handle 32
  - S-2001STNLX SS Ball & Stem, Extd. Locking Handle 32
  - T-2102NL Drain 33
  - S-2102NL Drain 33

Specialty Ball Valves 33
- **Bronze Body 33**
  - T-901 33
  - T-901NL 33
  - S-901 33
  - S-901NL 33
- **Compression-End 34**
  - T-1009NL 34
  - T-2009NL 34
  - T-2002NL Drain 34
- **Insert Barb 34**
  - T-2010NL FNPT x Insert 34
- **3-Way Ball Valve 34**
  - T-2100 34

Commercial Ball Valves 35
- **Carbon Steel Ball Valves 35**
  - T-720 1-Piece 35
  - T-720 2-Piece, Locking 35
  - T-730 2-Piece, Locking 35
- **Stainless Steel Ball Valves 36**
  - T-710 1-Piece, Locking 36
  - T-712, 2-Piece, Locking 36
  - T-715 2-Piece, Locking 36
  - T-717 3-Piece, Locking 36

PEX Ball Valves 37
- **Crimp & Cinch Ball Valves 37**
  - T-806NL 37
  - T-805NL PEX x Sweat 37
  - T-805NL PEX x MNPT 37
  - T-2006NL 37
  - T-2006NL Tee Handle 37
  - T-2007NL Tee Handle, Drainable 38
  - T-2008NL 38
  - T-2005NL PEX x MNPT 38
  - T-2007NL PEX x Sweat 38
  - T-2007NL PEX x Sweat, Drainable 38
  - P-2006NL PEX x Press 38
- **Expansion PEX Ball Valves 38**
  - T-1960NL 38
  - T-1960NL Drain 39
  - T-1960NL Drop Ear 39
  - T-1960NL Drop Ear, Drain 39
  - T-1960NL PEX x MNPT 39
  - T-1960NL PEX x Sweat 39
  - P-1960NL PEX x Press 39

Push-Fit Ball Valves 39
- **Insta-LOC II Valves 39**
  - P-2200NL 39
  - P-2200NL Drop Ear 39
  - P-2200NL Push x FNPT 40
- **SmartClick Ball Valves 40**
  - Ball Valve 40
  - Ball Valve with Drop Ear 40
  - Ball Valve with Drain 40
  - Push x MNPT Ball Valve 40

Isolation Valves 41
- **Fixed Flange 41**
  - T-1002FLG 41
  - S-1002FLG 41
- **Rotating Flange 41**
  - P-2011 41
  - T-2011RFLG 41
  - S-2011RFLG 41
- **Rotating Flange & Purge 41**
  - P-2012RFLG 41
  - T-2012RFLG 42
  - S-2012RFLG 42

Tankless Water Heater Valves 42
- **TWHV Kits 42**
  - NL Press Kit 42
  - NL FNPT Kit 42
  - NL Sweat Kit 42
  - NL F1807 PEX Kit 42
  - NL F1960 PEX Kit 42
- **TWHV PRV Kits 42**
  - NL Press Kit w/PRV 42
  - NL FNPT Kit w/PRV 42
  - NL Sweat Kit w/PRV 42
  - NL F1807 PEX Kit w/PRV 42
  - NL F1960 PEX PRV Kit 42
- **TWHV Recirc. Kits 43**
  - NL LegendPress Recirc. Kit 43
  - NL FNPT Recirc. Kit 43
  - NL F1807 PEX Recirc. Kit 43
- **TWHV Recirc. PRV Kits 43**
  - NL LegendPress Recirc. Kit w/PRV 43
  - NL FNPT Recirc. Kit w/PRV 43
  - NL F1807 PEX Recirc. Kit w/PRV 43
- **Accessories 43**
  - 200k BTU Pressure Relief Valve 43

1/4-Turn Oil Tank Valves 43
- T-565 43
- T-566 43

Brass Mini Ball Valves 43

Table of Contents

Lever Handle 43
T-900 MxF 43
T-900NL MxF 43
Tee Handle 44
T-900T MxF 44
T-900TNL MxF 44
Screwdriver Slot 44
T-801NL 44
Chrome-Plated 44
FNPT Mini Ball Valve 44
MNPT x FNPT Mini Ball Valve 44
Mini Stainless Steel Valves 44
Butterfly Tee Handle 44
T-710T 44
T-710T MxF 44
Micro Ball™ Valves 45
Lever Handle 45
T-810 45
Tee Handle 45
T-800T 45
T-800TNL 45
Compact Brass Gas Ball Valves 46
Blue Top™ Gas Ball Valves 46
T-3000 FNPT x FNPT 46
T-3000 FNPT x Texas 46
T-3000 Flare x Flare 46
T-3000 Flare x FNPT 46
T-3000 Flare x MNPT 46
T-3000 Flare x FNPT Heater 46
T-3000A Flare x FNPT Angle 46
T-3001 Tee Handle 47
T-3002 Flathead 47
T-3100 FNPT x FNPT Sidetap 47
T-3100 Flare x Flare Sidetap 47
Red Top™ Gas Ball Valves 47
T-3005 47
Carbon Steel Gas Ball Vave 47
LegendPressCSG 47
P-204G 47
Drip Leg Hookup Kits 48
T-3000 Drip Leg Kit 48
T-3005 Drip Leg Kit 48
Log Lighter Valves 48
1/4-Turn, Ball-Type 48
Straight-Pattern 48
T-3500 Chrome 48
T-3500PB Polished Brass 48
Angle-Pattern 48
T-3501 Chrome 48
T-3501PB Polished Brass 48
Multi-Turn, Globe-Type 48
Straight-Pattern 48
T-3200 Chrome 48
T-3200PB Polished Brass 48
Angle-Pattern 48
T-3201 Chrome 48
T-3201PB Polished Brass 48
Log Lighter Kits 48
1/4-Turn Log Lighter Kits 48
Straight-Pattern 48
T-3500 Kit, Chrome 48
T-3500PB Kit, Polished Brass 48
Angle-Pattern 48
T-3501 Kit, Chrome 48
T-3501PB Kit, Polished Brass 48
Multi-Turn Log Lighter Kits 49
Straight-Pattern 49
T-3200 Kit, Chrome 49
T-3200PB Kit, Polished Brass 49
Angle-Pattern 49
T-3201 Kit, Chrome 49
T-3201PB Kit, Polished Brass 49
Log Lighter Valve Accessories 49
Natural Gas Burner Bars 49
T-3205 49
Log Lighter Keys 49
Chrome-Plated Key 49
Polished Brass Key 49
Log Lighter Escutcheons 49
Chrome-Plated Escutcheon 49
Polished Brass Escutcheon 49
Ball Valve Accessories 50
Locking Devices 50
T/S-1001 Locking Device 50
T/S-1001 Memory Stop 50
Stem Extensions 50
Ball Valve Stem Extension 50
PEX Ball Valve Stem Extension 50
T-1960NL Stem Extension 50
T-2000 Stem Extension 50
T/S-1002 Stem Extension 50
Replacement Lever Handles 51
P-200 Lever Handle 51
T/S-1001 Lever Handle 51
T-1001 Lever Handle 51
S-1001 Lever Handle 51
T/S-1002 Lever Handle 51
T/S-1002 SS Handle & Nut 51
T-1002LD Locking Lever Handle 51
T/S-2000 Lever Handle 51
T/S-901 Lever Handle 51
T-901 Lever Handle 51
T-712 Locking Lever Handle 52
T-715 Locking Lever Handle 52
Replacement Tee Handles 52
Ball Valve Tee Handle 52
T/S-2001 Tee Handle 52
P-200 Tee Handle 52
Extended Plastic Tee Handle 52

2 Gate, Check, & Low Pressure Valves 55

Brass Gate Valves 58
Non-Rising Stem 58
T-401 58
T-401NL 58
S-401 58
S-401NL 58
Compact Non-Rising Stem 59
T-400 59
T-400NL 59
S-400 59
S-400NL 59
Economy Non-Rising Stem 59
T-408 59
T-408NL 59
S-408NL 60
T-408X with Cross Handle 60
Gate Valve Accessories 60
T/S-401 Gate Valve Handwheel 60
Gate Valve Cross Handle 60
Brass Check Valves 61
T-Pattern Swing Checks 61
P-541NL 61
T-451 61
T-451NL 61
S-451 62
S-451NL 62
Y-Pattern Swing Checks 62
T-453 62
T-453NL 62
S-453 62
S-453NL 62
In-Line Checks 62
T-450NL 62
S-450NL 63
P-450NL 63
T-455 63
T-455NL 63
S-455 63
S-455NL 63
Boiler Drains 64
1/4-Turn Boiler Drains 64
R-670 64
R-670NL 64
R-672 64
R-672NL 64
R-670PNL 64
Multi-Turn Boiler Drains 64
T-521 64
T-521NL 64
S-521 65
S-521NL 65
P-521NL 65
S-521PNL 65
T-522 65
T-522NL 65
S-524 65
S-524NL 65
T-523 65
T-523NL 65
T-206NL 65

Stop Valves 66
Straight Pattern 66
T-501NL 66
S-501NL 66
S-501PNL 66
T-501X 66
Angle Pattern 66
T-503NL 66
S-503NL 66
Long Bonnet Stop Valves 66
Straight Pattern 66
T-504 66
T-504NL 66
S-504 66
S-504NL 66
Angle Pattern 67
T-505NL 67
S-505NL 67
Stop & Waste Valves 67
T-511NL 67
S-511NL 67
S-511PNL 67
T-512NL 67
Tankless Water Heater Valves 68
TWHV Kits 68
NL Press Kit 68
NL FNPT Kit 68
NL Sweat Kit 68
NL F1807 PEX Kit 68
NL F1960 PEX Kit 68
TWHV PRV Kits 68
NL Press Kit w/PRV 68
NL FNPT Kit w/PRV 68
NL Sweat Kit w/PRV 68
NL F1807 PEX Kit w/PRV 68
NL F1960 PEX PRV Kit 68
TWHV Recirc. Kits 68
NL LegendPress Recirc. Kit 68
NL FNPT Recirc. Kit 68
NL F1807 PEX Recirc. Kit 68
TWHV Recirc. PRV Kits 68
NL LegendPress Recirc. Kit w/PRV 68
NL FNPT Recirc. Kit w/PRV 68
NL F1807 PEX Recirc. Kit w/PRV 68
Accessories 69
200k BTU Pressure Relief Valve 69
Thermal Expansion Relief Valves 69
Kit with Relief Outlet Adapters 69
T-51NL LegendPress Kit 69
T-51NL Sweat Kit 69
T-51NL FNPT Kit 69
T-51NL F1807 Kit 69
T-51NL F1960 Kit 69
PEX Relief Outlet 69
T-51NL F1807A 69
T-51NL F1960A 69
1/4-Turn Hose Bibbs 70
Traditional Outlet 70
T-537 70
T-537NL 70
T-537L 70
T-537LNL 70
T-540 70
T-540NL 70
No-Kink Outlet 70
T-537CP 70
T-537CNL 70
P-537NL 70
1/4-Turn Compact 71
R-671 71
R-671NL 71
Multi-Turn Hose Bibbs 71
Traditional Outlet 71
T-531 71
T-531NL 71
T-531HP Heavy-Pattern 71
T-531HPNL Heavy-Pattern 71
No-Kink Outlet 71
T-533 71
T-533NL 71
T-533HP Heavy-Pattern 71
T-533HPNL Heavy-Pattern 71
T-534 71
T-534NL 71
T-534HP Heavy-Pattern 71
T-534HPNL Heavy-Pattern 71
S-535 72
S-535NL 72
S-535HP Heavy-Pattern 72
S-535HPNL Heavy-Pattern 72
T-536HP Comp. Heavy-Pattern 72
T-536HPNL Comp. Heavy-Pattern 72
Specialty Hose Bibbs 72
Plain-End Sampling Valves 72
T-532 72
T-532NL 72
T-532CP 72
T-532CPNL 72
Hot Water Heater Drain 72
T-539 72
T-539NL 72
Bent-Nose Garden Valves 73
T-543 73
T-543NL 73
T-544 73
T-544NL 73
Washing Machine Valves 73
T-11 73
T-11NL 73
S-11 73
S-11NL 73
T-12 73
T-12NL 73
Multi-Turn Sillcocks 74
Standard Flange 74
T/S-541 74
T/S-541NL 74
S-541 74
S-541NL 74
Extended Lockshield 74
T-541LS 74
T-541LSNL 74
S-541LS 74
S-541LSNL 74
Extra-Wide Flange 74
T-514NL 74
S-514NL 74
T-514P Crimp PEX 75
T-514PNL Crimp PEX 75
T-514P CE PEX 75
T-514PNL CE PEX 75
1/4-Turn Sillcocks 75
Compact Body 75
R-673 75
R-673NL 75
R-674 75
R-674NL 75
Commercial Multi-Turn Sillcocks 75
Handwheel 75
T-545 75
T-545NL 75
T-545VB 75
T-545VBNL 75
Lockshield & Key 75
T-546 75
T-546NL 75
T-546VB 75
T-546VBNL 75
Commercial 1/4-Turn Sillcocks 76
Lever Handle 76
T-541FLG 76
S-541FLG 76
T-541CFL 76
S-541CFL 76
Softouch Handle 76
T-547RB 76
T-548 76
T-549CP 76
Commercial Sillcock Accessories 76
Sillcock Loose Key 76
Brown Softouch Handle 76
Frostfree Sillcocks 77
550-Series - 1/4-Turns 77
P-550 77
P-550NL 77
T-550 77
T-550NL 77
T-550P 77
T-550PNL 77
T-550CPVC 78
550-Series - Multi-Turn 78
TMP-550 78
TMP-550NL 78
TM-550 78

Table of Contents

TM-550NL 78
TM-550P 79
TM-550PNL 79
TM-550P1960 79
TM-550PNL1960 79
552-Series–Multi-Turn 79
P-552 79
P-552NL 79
T-552 80
T-552NL 80
T-552P 80
T-552PNL 80
551-Series – Multi-Turn 80
T-551 80
T-551NL 80
Frostfree Sillcock Repair Kits 81
T-550 Cartridge and Stem 81
T-550AR Retro Cartridge and Stem 81
T-550RVL Cartridge and Stem 81
TM-550 Stem Seal Repair Kit 81
TM-550NL Stem Seal Repair Kit 81
T-552 Stem Seal Repair Kit 81
T-550 Vacuum Breaker Repair Kit 81
T-552 Universal Vacuum Breaker Repair Kit 81
Frostfree Sillcock Parts 82
T-550 Bonnet Nut Assembly 82
T-550 Softouch Handle 82
T-551 Handle 82
T-552 Handle 82
T-550 Siding Wedge 82
T-551 & T-552 Siding Wedge 82
Multi-Turn Supply Stops 83
Angle Stops 83
T/S-581NL 83
OD x OD 83
OD x OD, Icemaker 83
OD x OD, Rough Brass 83
OD x OD, Polished Brass 83
FNPT x OD 83
Sweat x OD 83
Sweat x OD, Rough Brass 83
Sweat x OD, Extended 83
Crimp x OD 83
CPVC x OD 83
T-583NL 84
FNPT x SJ 84
OD x SJ 84
Commercial Angle Stops 84
T-581LSNL 84
OD x OD 84
FNPT x OD 84
Sweat OD 84
Sweat x OD 84
Straight Stops 84
T/S-582NL 84
OD x OD 84
OD x OD, Icemaker 84
FNPT x OD 84
Sweat x OD 84
Sweat x OD, Extended 84
Crimp x OD 84
CPVC x OD 84
T-591NL 85
Crimp x Crimp 85
T-584NL 85
FNPT x SJ 85
Dual Outlet Straight Stops 85
T-587NL 85
OD x OD x OD 85
OD x OD x OD, Icemaker 85
FNPT x OD x OD 85
FNPT x OD x OD, Icemaker 85
F1807 x OD x OD 85
1/4-Turn Supply Stops 86
Angle Stops 86
P-595NL 86
Press x OD 86
Press x OD, Icemaker 86
T-595NL 86
Insta-Loc II x OD 86
Insta-Loc II x OD Bulk Pack 86
Insta-Loc II x OD, Icemaker 86
OD x OD 86
OD x OD Bulk Pack 86
OD x OD, Icemaker 86
FNPT x OD 86
FNPT x OD Bulk Pack 86
Sweat x OD 87
Sweat x OD Bulk Pack 87
Crimp x OD 87
Crimp x OD Bulk Pack 87
Crimp x OD, Icemaker 87
CE PEX x OD 87
CE PEX x OD Bulk Pack 87
CE PEX x OD Icemaker 87
Push x OD 87
Push x OD Icemaker 87
CPVC x OD 87
CPVC x OD Bulk Pack 87
T-595PBNL 87
OD x OD, Polished Brass 87
T-593NL 87
FNPT x SJ 87
OD x SJ 87
Commercial Angle Stops 88
P-595LSNL 88
Press x OD 88
Press x OD, Icemaker 88
T-595LSNL 88
OD x OD 88
OD x OD Icemaker 88
FNPT x OD 88
FNPT x OD Icemaker 88
Sweat x OD 88
Sweat x OD Icemaker 88
Crimp x OD 88
Crimp x OD Icemaker 88
CE PEX x OD 88
CE PEX x OD Icemaker 88
Straight Stops 88
P-596NL 88
Press x OD 88
Press x OD, Icemaker 88
T-596NL 89
Insta-Loc II x OD 89
Insta-Loc II x OD Bulk Pack 89
Insta-Loc II x OD Icemaker 89
OD x OD 89
OD x OD Bulk Pack 89
OD x OD Icemaker 89
OD x OD Polished Brass 89
FNPT x OD 89
FNPT x OD Bulk Pack 89
Sweat x OD 89
Sweat x OD Bulk Pack 89
CPVC x OD 89
CPVC x OD Bulk Pack 89
Crimp x OD 89
Crimp x OD Bulk Pack 89
Crimp x OD Icemaker 89
CE PEX x OD 89
CE PEX x OD Bulk Pack 90
CE PEX x OD Icemaker 90
Push x OD 90
Push x OD Icemaker 90
T-594NL 90
FNPT x SJ 90
OD x SJ 90
Commercial Straight Stops 90
P-596LSNL 90
Press x OD 90
Press x OD Icemaker 90
T-596LSNL 91
OD x OD 91
FNPT x OD 91
Sweat x OD 91
Crimp x OD 91
CE PEX x OD 91
Dual Outlet Straight Stops 91
T-597NL 91
Crimp x OD x OD 91
Crimp x OD x OD Icemaker 91
CE PEX x OD x OD 91
CE PEX x OD x OD Icemaker 91
FNPT x OD x OD 91
FNPT x OD x OD Icemaker 91
OD x OD x OD 91
OD x OD x OD Icemaker 91
Dual Outlet, Dual Shutoff 92
T-598NL – Angle 92
Crimp x OD x OD 92
Crimp x OD x OD Icemaker 92
CE PEX x OD x OD 92

CE PEX x OD x OD Icemaker 92
OD x OD x OD 92
OD x OD x OD Icemaker 92
T-598NL – Straight 92
Crimp x OD x OD 92
Crimp x OD x OD Icemaker 92
CE PEX x OD x OD 92
CE PEX x OD x OD Icemaker 92
OD x OD x OD 92
OD x OD x OD Icemaker 92
P-599NL – Angle 92
Press x OD x OD 92
Press x OD x OD Icemaker 92
P-599NL – Straight 92
Press x OD x OD 92
Press x OD x OD Icemaker 92
Pressure Relief Valves 93
Adjustable 93
T-50NL 93
Backflow Preventers 93
Dual-Checks 93
T-457 93
Dual-Checks with Vent 93
T-459 93
S-459 93
P-459 93
Vacuum Breakers 94
Automatic 94
T-553 Brass 94
T-553NL Brass 94
T-553C Chrome 94
T-553CNL Chrome 94
T-555 Nylon 94
Manual Drain 94
T-554 Brass 94
Self-Draining 94
T-557 Brass 94
T-557C Chrome 94

3 Thermoplastic Valves 97

Sump Pump Check Valves 98
ABS Sump Checks 98
S-613 98
PVC Sump Checks 98
S-614 Swing Check 98
S-670 Ball & Check 98
S-672 True Union 98
Backwater Valves 98
PVC Backwaters 98
S-640 98
S-641 with Sleeve 98
ABS Backwaters 99
S-660 99
S-661 with Sleeve 99
Backwater Valve Accessories 99
Backwater Valve Access Sleeve 99
Lid for Access Sleeve 99
Thermoplastic Fittings 99
Unions 99
PVC Schedule 40 Union 99
UPVC Schedule 80 Union 99
CPVC CTS Union 99
Pipe-to-Tube Adapters 100
PVC Push x MNPT Adapter 100
PVC Push x Spigot Adapter 100
Thermoplastic Ball Valves 100
PVC Ball Valves 100
T-600 NSF-Listed 100
S-600 NSF-Listed 100
T-601 100
T-601 Lever Handle 100
S-601 100
S-601 Lever Handle 101
S-601EZ 101
UPVC Ball Valves 101
T-602 NSF-Listed 101
S-602 NSF-Listed 101
S-602EZ 101
CPVC Ball Valves 101
S-605 101
S-606 Drainable 101
Grey CPVC Ball Valves 102
S-607 102
ABS Ball Valves 102
S-608 102
Multi-Turn Thermoplastic Valves 102
CPVC Multi-Turns 102
S-615 Stop Valve 102
S-617 Stop and Waste 102
S-619 Boiler Drain 102
PVC Multi-Turns 103
S-621 Stop Valves 103
S-622 Stop and Waste 103
Celcon Multi-Turns 103
T-623 Stop Valve 103
T-625 Boiler Drain 103
S-626 Boiler Drain 103
S-627 Hose Bibb 103
S-628 Sillcock 103
Commercial Thermoplastic Valves 104
True Union Ball Valves 104
T/S-603 104
T/S-603V 104
S-643 104
Single Union Ball Valves 105
T-645 105
S-645 105
Union Ball Valve Accessories 105
T/S-603 Threaded Adapters 105
T/S-603 Solvent Adapters 105
Wafer-Type Butterfly Valves 105
S-650 105
S-651 105
Butterfly Valve Accessories 106
S-650 7-Position Lever Handle 106
Thermoplastic Check Valves 106
PVC In-Line Checks 106
T-611 106
S-611 106
ABS Ball-Cone Checks 106
T-655 106
S-655 106
Plastic Check Valve Accessories 106
T/S-655 Foot Valve Screen 106

4 Commercial Valves 109

Ductile Iron Commercial Valves 110
Wafer-Type Butterfly Valves 110
EPDM Seats 110
T-335AB 110
T-335AB-G 110
T-335DI 110
T-335DI-G 110
T-335SS 111
Buna-N Seats 111
T-337AB 111
T-337AB-G 111
T-337DI 112
T-337DI-G 112
T-337SS 112
Lug-Type Butterfly Valves 112
EPDM Seats 112
T-365AB 112
T-365AB-G 112
T-365DI 113
T-365DI-G 113
T-365SS 113
Buna-N Seats 114
T-367AB 114
T-367AB-G 114
T-367DI 114
T-367DI-G 114
T-367SS 115
Wafer-Type Check Valves 115
T-312AB 115
T-312DI 115
T-312SS 115
Butterfly Valve Accessories 116
10-Position Lever Handles 116
Gear Operator Handles 116
Cast Iron Commercial Valves 117
Gate Valves 117
Non-Rising Stem 117
T-301 117
Rising Stem 117
T-303 117

Table of Contents

Gate Valve Accessories 117
T-301 Gate Valve Handwheel 117
T-303 Gate Valve Handwheel 118
Check Valves 118
T-311 118
Y-Strainers 118
T-19, Flanged 118
T-17 118
Y-Strainer Accessories 119
T-19 SS 1/16" Strainer 119
T-19 SS 1/8" Strainer 119
T-19 Cap Gasket 119
T-17 SS 20 Mesh Screen 119
T-17 SS 1/16" Strainer 119
T-17 Y-Strainer Cap 119
T-17 Cap Gasket 119
Carbon Steel Commercial Valves 120
Ball Valves 120
Full Port 120
T-730 2-Piece 120
Large Port 120
T-725 2-Piece 120
Conventional Port 120
T-720 1-Piece 120
Stainless Steel Commercial Valves 121
Ball Valves 121
Conventional Port 121
T-710 1-Piece, Locking 121
Full Port 121
T-712 2-Piece, Locking 121
Large Port 121
T-715 2-Piece, Locking 121
T-717 3-Piece, Locking 122
Gate Valves 122
T-751 122
Globe Valves 122
T-752 122
Check Valves 122
T-750 122
Y-Strainers 123
T-758 123
Y-Strainer Accessories 123
T-758 SS 1/16" Strainer 123
T-758 Y-Strainer Cap Gasket 123
Foot Valves 123
T-756 123
Bronze Commercial Valves 124
Gate Valves 124
Rising Stem 124
T-416 124
Non-Rising Stem 124
T-414 124
S-414 124
T-415 124
S-415 125
Quick-Opening 125
T-420 125
Globe Valves 125
Rising Stem 125
T-421 125
T-421NL 125
T-422 125
Gate & Globe Valve Accessories 126
T-420 Brass Lever Handle 126
Bronze Gate Valve Handwheel 126
Y-Strainers 126
Standard-Pattern 126
P-16NL 126
T-15 126
T-15NL 126
S-15 126
S-15NL 127
Compact-Pattern 127
T-16 127
T-16NL 127
Y-Strainer Accessories 127
T/S-15 Y-Strainer Cap 127
T/S-15 Cap Gasket 128
T/S-15 SS 20 Mesh Screen 128
T/S-15 SS 40 Mesh Screen 128
T/S-15 SS 80 Mesh Screen 128
T/S-15 SS 1/16" Strainer 128
T-16 Cap Gasket 128
T-16 SS 20 Mesh Screen 129
T-16 SS 40 Mesh Screen 129
T-16 SS 1/16" Strainer 129
Bronze Foot Valves 129
T-448NL 129
Bronze Foot Valve Accessories 129
T-448NL Foot Valve Screen 129
Thermoplastic Commercial Valves 130
Union Ball Valves 130
True Union 130
T/S-603 130
T/S-603V 130
S-643 Flanged 130
Single Union 131
T-645 131
S-645 131
Wafer-Type Butterfly Valves 131
S-650 131
S-651 131

5 Specialty Valves 133

Thermostatic Mixing Valves 134
Undersink TMVs 134
T-47NL 134
Modular TMVs 134
T-45NL Potable TMV Kits 134
T-45NLS Sweat Kit 134
T-45NLM MNPT Kit 134
T-45NLC Compression Kit 134
T-45NLPF Push-Fit Kit 134
T-45NLX Crimp PEX Kit 134
T-45NLP LegendPress Kit 135
T-46NL Radiant TMV Kits 135
T-46NLS Sweat Kit 135
T-46NLM MNPT Kit 135
T-46NLC Compression Kit 135
T-46NLPF Push-Fit Kit 135
T-46NLX Crimp PEX Kit 135
T-46NLP LegendPress Kit 135
Modular TMV Components 135
Modular TMV Bodies 135
T-45NL Body 135
T-46NL Body 135
TMV Union Adapters 135
Sweat Adapters 135
MNPT Adapters 135
Compression Adapters 136
Push-to-Connect Adapters 136
Crimp PEX Adapters 136
LegendPress Adapters 136
TMV Accessories 136
Adjusting Tool 136
Modular Pressure Reducing Valves 137
Plastic Bonnet PRV Kits 137
T-6802NLS 137
Sweat PRV Kit 137
Sweat PRV Kit w/MNPT Relief 137
Sweat PRV Kit w/Comp. Relief 137
T-6802NLF 137
FNPT PRV Kit 137
FNPT PRV Kit w/MNPT Relief 137
FNPT PRV Kit w/Comp. Relief 137
T-6802NLV 137
CPVC PRV Kit 137
CPVC PRV Kit w/MNPT Relief 137
CPVC PRV Kit w/Comp. Relief 137
T-6802NLX 138
Crimp PEX Kit 138
Crimp PEX Kit w/MNPT Relief 138
Crimp PEX Kit w/Comp. Relief 138
Brass Bonnet PRV Kits 138
T-6802NLS 138
Sweat PRV Kit 138
Sweat PRV Kit w/MNPT Relief 138
Sweat PRV Kit w/Comp. Relief 138
T-6802NLF 138
FNPT PRV Kit 138
FNPT PRV Kit w/MNPT Relief 138
FNPT PRV Kit w/Comp. Relief 138
T-6802NLV 138
CPVC PRV Kit 138
CPVC PRV Kit w/MNPT Relief 139
CPVC PRV Kit w/Comp. Relief 139
T-6802NLX 139
Crimp PEX Kit 139
Crimp PEX Kit w/MNPT Relief 139
Crimp PEX Kit w/Comp. Relief 139

Modular PRV Components 139
PRV Bodies 139
T-6802NL Plastic Bonnet 139
T-6802NL Brass Bonnet 139
PRV Union Adapters 139
Sweat Union Adapters 139
FNPT Union Adapters 139
CPVC Union Adapters 140
Crimp PEX Union Adapters 140
Pressure Relief Valves 140
T-6802NL MNPT Relief Valve 140
T-6802NL Comp. Relief Valve 140
Other Pressure Reducing Valves 140
Strainer PRVs 140
T-6800NL 140
Compact PRVs 140
T-6801NL 140
Installation Diagrams 141
T-47NL Installations 141
T-45NL Installations 141
T-46NL Installations 141
T-6802NL PRV Installations 141

6 Potable Systems 143

HyperPure Potable PE-RT Tube 149
Tube Coils 149
Natural Coils 149
Blue Coils 149
Red Coils 149
Tube Sticks 149
Natural Sticks 149
Blue Sticks 149
Red Sticks 149
LDPE Tube Coils 150
LDPE Icemaker & Humidifier Tube. 150
LDPE Dishwasher Tube 150
Installation Kits 150
Icemaker Installation Kit 150
Dishwasher Installation Kit 150
Tube Mounting Accessories 151
Tube Talon with Nail 151
Standard Tube Clamp 151
Suspension Tube Clamp 151
Tube Cutters 151
Plastic Tube Cutter 151
Ratcheting Tube Cutter 151
PEX Valves & Fittings 152
Crimp & Cinch Ball PEX Valves 153
T-806NL 153
T-805NL PEX x Sweat 153
T-805NL PEX x MNPT 153
T-2006NL 153
T-2006NL Tee Handle 154
T-2007NL Tee Handle, Drain 154
T-2008NL Drop Ear 154
T-2005NL PEX x MNPT 154
T-2007NL PEX x Sweat 154
T-2007NL PEX x Sweat, Drain 154
P-2006NL PEX x Press 154
Expansion PEX Ball Valves 154
T-1960NL 154
T-1960NL Drop Ear 155
T-1960NL Drop Ear, Drain 155
T-1960NL PEX x MNPT 155
T-1960NL PEX x Sweat 155
P-1960NL PEX x Press 155
Crimp & Cinch PEX Fittings 156
Crimp Rings 156
Copper Crimp Rings 156
Cinch Clamps 156
SS Non-Slip Cinch Clamps 156
SS Non-Slip Cinch Clamp, Jars 156
No Lead Brass Crimp Fittings 157
DZR Brass Couplings 157
Crimp Coupling 157
Crimp Reducing Coupling 157
DZR Brass Adapters 157
Crimp x Fitting Adapter 157
Crimp x Fitting Red. Adapter 157
Crimp x Sweat Adapter 157
Crimp x Sweat Red. Adapter 157
Crimp x FNPT Adapter 158
Crimp x FNPT Red. Adapter 158
Crimp x MNPT Adapter 158
Crimp x MNPT Red. Adapter 158
Crimp x Insert Adapter 158
Crimp x Press Adapter 158
Crimp x Press Red. Adapter 158
Crimp x Insert Adapter 159
DZR Brass Transitions 159
Crimp x CPVC Transition 159
DZR Brass Elbows 159
Crimp Elbow 159
Crimp Red. Elbow 159
Crimp x Fitting Elbow 159
Crimp x Sweat Elbow 160
Crimp x MNPT Elbow 160
Crimp x MNPT Red. Elbow 160
Crimp x Press Elbow 160
Crimp x Press Red. Elbow 160
Crimp x Press Elbow Kit 161
DZR Brass Drop Ear Elbows 161
F1807 x FNPT DE Elbow 161
NL F1807 x FNPT DE Elbow 161
NL F1807 x FNPT DE Red. Elbow 161
DZR Brass Tees 161
Crimp Tee 161
Crimp Red. Tee 161
Press x Crimp PEX Tees 162
Press x Crimp PEX Red. Tees 162
DZR Brass Drop Ear Tees 162
Crimp x FNPT Drop Ear Tee 162
DZR Brass Plugs 163
Crimp Plug 163
Copper Stub Outs 163
Copper Crimp Stub Out 163
Copper Crimp Flanged Stub Out 163
Copper Multi-Port Tees 163
Crimp Multi-Port Tees 163
Crimp Closed Multi-Port Tees 163
PPSU Crimp Fittings 164
PPSU Couplings 164
Crimp Coupling 164
Crimp Red. Coupling 164
PPSU Adapters 164
Crimp x MNPT Adapter 164
Crimp x FNPT Swv. Adapter 164
Crimp x FNPT Red. Swv. Adapter 165
PPSU Elbows 165
Crimp Elbow 165
Crimp Red. Elbow 165
Crimp x MNPT Elbow 165
Crimp x FNPT Swvl. Elbow 165
PPSU Tees 166
Crimp Tee 166
Crimp Red. Tee 166
PPSU Plugs 166
Crimp Plug 166
Crimp Test Plug 166
PPSU Multi-Port Tees 166
Crimp Multi-Port 166
Crimp Closed Multi-Port 166
Stainless Steel Crimp Fittings 167
Stainless Steel Couplings 167
Crimp Coupling 167
Crimp Red. Couplings 167
Stainless Steel Adapters 167
Crimp x FNPT Adapter 167
Crimp x FNPT Red. Adapter 167
Crimp x MNPT Adapter 168
Crimp x MNPT Red. Adapter 168
Stainless Steel Elbows 168
Crimp Elbow 168
Crimp Red. Elbow 168
Stainless Steel Tees 168
Crimp Tee 168
Crimp Red. Tee 168
Stainless Steel Plugs 169
Crimp PEX Plug 169
Crimp & Cinch Tools 169
Crimp Tools 169
Crimp Tool Set 169
Large-Diameter Crimp Tool Set 169
Go/No-Go Gauge for Crimp Tools 169
Cinch Tools 169
Cinch Clamp Tool 169
One-Handed Cinch Clamp Tool 169
Expansion PEX Fittings 170
PEX Rings 170
PEX-A Cold Expansion Rings 170

Table of Contents

No Lead DZR Brass Expansion PEX Fittings 170
Couplings 170
CE PEX Coupling 170
CE PEX Red. Coupling 170
Adapters 171
CE PEX x Fitting Adapter 171
CE PEX x Fitting Red. Adapter 171
CE PEX x Sweat Adapter 171
CE PEX x Sweat Red. Adapter 171
CE PEX x FNPT Adapter 171
CE PEX x FNPT Red. Adapter 171
CE PEX x MNPT Adapter 172
CE PEX x MNPT Red. Adapter 172
CE PEX x Press Adapter 172
CE PEX x Press Red. Adapter 172
CE PEX x Insert Adapter 172
Transitions 173
CE PEX x CPVC Transition 173
Elbows 173
CE PEX Elbow 173
CE PEX Red. Elbow 173
CE PEX x Fitting Elbow 173
CE PEX x Sweat Elbow 173
CE PEX x MNPT Elbow 174
CE PEX x MNPT Red. Elbow 174
CE PEX x Press Elbow 174
CE PEX x Press Red. Elbow 174
CE PEX x Press Elbow Kits 174
Drop Ear Elbows 175
CE PEX x FNPT DE Elbow 175
Tees 175
CE PEX Tee 175
CE PEX Red. Tee 175
Press x CE PEX Tee 176
Press x CE PEX Red. Tee 176
Drop Ear Tees 176
CE PEX x FNPT Drop Ear Tee 176
Plugs 176
CE PEX Plug 176
Copper Stub Outs 176
CE PEX Stub Out 176
CE PEX Stub Out, Flanged 176
PPSU Expansion Fittings 177
Couplings 177
CE PEX Coupling 177
CE PEX Red. Coupling 177
Adapters 177
CE PEX x MNPT Adapter 177
Elbows 178
CE PEX Elbow 178
CE PEX Red. Elbow 178
Tees 178
CE PEX Tee 178
CE PEX Red. Tee 178
Plugs 179
CE PEX Plug 179
Multi-Port Tees 179
CE PEX Multi-Port Tee 179
CE PEX Closed Multi-Port Tee 179
CE PEX Opposing Multi-Port Tee 180
CE PEX Closed & Opposing Multi-Port Tee 180
CE PEX Horizontal Multi-Port Tee 180
CE PEX Vertical Multi-Port Tee 180
Stainless Steel Expansion PEX Fittings 181
Couplings 181
CE PEX Coupling 181
CE PEX Red. Couplings 181
Adapters 181
CE PEX x FNPT Adapter 181
CE PEX x FNPT Red. Adapter 181
CE PEX x MNPT Adapter 182
CE PEX x MNPT Red. Adapter 182
Elbows 182
CE PEX Elbow 182
CE PEX Red. Elbow 182
Tees 182
CE PEX Tee 182
CE PEX Red. Tee 182
Plugs 183
CE PEX Plug 183
ClearLOC Transparent Push-Fits 185
ClearLOC Fittings 185
Couplings 185
ClearLOC Coupling 185
ClearLOC Coupling BP 185
ClearLOC Red. Coupling 185
ClearLOC Reducing Coupling BP 185
Adapters 185
ClearLOC FNPT Adapter 185
ClearLOC FNPT Adapter BP 185
ClearLOC FNPT Red. Adapter 186
ClearLOC FNPT Red. Adapter BP 186
ClearLOC MNPT Adapter 186
ClearLOC MNPT Adapter BP 186
ClearLOC MNPT Red. Adapter 186
ClearLOC MNPT Red. Adapter BP 186
Elbows 186
ClearLOC Elbow 186
ClearLOC Elbow BP 186
ClearLOC Red. Elbow 187
ClearLOC Reducing Elbow BP 187
ClearLOC DE Elbow 187
ClearLOC DE Elbow BP 187
Tees 187
ClearLOC Tee 187
ClearLOC Tee BP 187
ClearLOC Red. Tee 187
ClearLOC Reducing Tee BP 187
Slip Couplings 188
ClearLOC Slip Couplings 188
Caps 188
ClearLOC Test Caps 188
ClearLOC Test Cap BP 188
ClearLOC Retail Displays 188
ClearLOC Grab 'n Go Jar 188
ClearLOC Accessories 188
Push-Fit Disconnect Tool 188
Insta-Loc II DZR Brass Push-Fits 190
Insta-Loc II Valves 190
Ball Valves 190
P-2200NL 190
P-2200NL Push x FNPT 190
P-2200NL Drop Ear 190
1/4-Turn Supply Stops 190
T-595NL Insta-Loc II x OD 190
T-596NL Insta-Loc II x OD 190
Specialty Valves 191
Insta-Loc II Icemaker Stop Tee 191
Insta-Loc II Drop Ear Icemaker Stop Tee 191
Insta-Loc II Service Stop Tee 191
Insta-Loc II Drop Ear Service Stop Tee 191
Insta-Loc II Fittings 191
Couplings 191
Insta-Loc II Coupling 191
Insta-Loc II Red. Coupling 191
Adapters 191
Insta-Loc II FNPT Adapter 191
Insta-Loc II FNPT Red. Adapter 191
Insta-Loc II MNPT Adapter 192
Insta-Loc II MNPT Red. Adapter 192
Elbows 192
Insta-Loc II Elbow 192
Insta-Loc II Red. Elbow 192
Insta-Loc II FNPT Elbow 192
Insta-Loc II MNPT Elbow 192
Tees 192
Insta-Loc II Tee 192
Insta-Loc II Red. Tee 193
Insta-Loc II Bull Head Tee 193
Insta-Loc II FNPT Tee 193
Insta-Loc II MNPT Tee 193
Slip Couplings 193
Insta-Loc II Slip Coupling 193
Caps 193
Insta-Loc II Test Cap 193
Insta-Loc II Accessories 194
Insta-LOC II Insert Stiffener 194
Push-Fit Disconnect Tool 194
SmartClick Permanent Push-Fits 195
SmartClick Ball Valves 195
SmartClick Ball Valve 195
SmartClick Drop Ear Ball Valve 195
SmartClick Drainable Ball Valve 195
SmartClick MNPT Ball Valve 195
SmartClick Transitions 196
SmartClick Brass Transition 196
SmartClick Couplings 196
SmartClick Coupling 196
SmartClick Coupling BP 196
SmartClick Red. Coupling 196

SmartClick Red. Coupling BP 196
SmartClick Adapters 196
SmartClick FNPT Adapter 196
SmartClick FNPT Adapter BP 196
SmartClick FNPT Red. Adapter 196
SmartClick FNPT Red. Adapter BP ... 196
SmartClick MNPT Adapter 197
SmartClick MNPT Adapter BP 197
SmartClick MNPT Red. Adapter 197
SmartClick MNPT Red. Adapter BP .. 197
SmartClick Elbows 197
SmartClick Elbow 197
SmartClick Elbow BP 197
SmartClick Red. Elbow 197
SmartClick Red. Elbow BP 197
SmartClick Drop Ear Elbows 197
SmartClick Brass DE Elbow 197
SmartClick DE Elbow BP 197
SmartClick Brass Red. DE Elbow 198
SmartClick Red. DE Elbow BP 198
SmartClick Tees 198
SmartClick Tee 198
SmartClick Tee BP 198
SmartClick Red. Tee 198
SmartClick Red. Tee BP 198
SmartClick Accessories 198
Square Buddy 198
Turn-n-Loc Push-Fits 199
Turn-n-Loc Valves 199
Turn-n-Loc Ball Valve 199
Turn-n-Loc Fittings 199
Turn-n-Loc Coupling 199
Turn-n-Loc Red. Coupling 199
Turn-n-Loc FNPT Adapter 199
Turn-n-Loc FNPT Red. Adapter 199
Turn-n-Loc FNPT Swvl. Coupling ... 199
Turn-n-Loc Brass Nut FNPT Swvl. Coupling 199
Turn-n-Loc MNPT Adapter 200
Turn-n-Loc MNPT Red. Adapter 200
Turn-n-Loc Elbow 200
Turn-n-Loc FNPT Swvl. Elbow 200
Turn-n-Loc Brass Nut FNPT Swvl. Elbow 200
Turn-n-Loc DE Elbow 200
Turn-n-Loc Tee 200
Turn-n-Loc Red. Tee 200
Mini-Loc Push-Fits 200
Mini-Loc Ball Valves 200
Mini-Loc Ball Valve 200
Mini-Loc MNPT Ball Valve 200
Mini-Loc FNPT Angle Ball Valve 200
Mini-Loc Fittings 201
Couplings 201
Mini-Loc Coupling 201
Mini-Loc Red. Coupling 201
Adapters 201
Mini-Loc FNPT Adapter 201
Mini-Loc MNPT Adapter 201
Mini-Loc MNPT Red. Adapter 201
Elbows 201
Mini-Loc Elbow 201
Mini-Loc MNPT Elbow 201
Tees 201
Mini-Loc Tee 201
LegendPress Valves & Fittings 203
LegendPress Ball Valves 203
Red Handle Press Valves 203
P-200NL 203
P-200NL-XLC 203
P-201NL 203
P-202NL Drainable 203
P-203NL Press x FNPT 204
P-203NL Press x MNPT 204
Yellow Handle Press Valves 204
P-201NLYC 204
P-201NLYC-XLC 204
P-201NLYCX Extd. Locking Handle 204
P-1002CCNL Cap & Chain 204
Blue Handle Press Valves 205
P-2006NL 205
P-1960NL 205
Heating Ball Valves 205
Isolation Valves 205
P-2011 205
P-2012RFLG 205
Tankless Water Heater Valves 205
NL Press Kit 205
NL Press Kit w/PRV 205
NL Press Recirc. Kit 205
NL Press Recirc. w/PRV 205
Thermal Expansion Relief Valves 206
T-51NL LegendPress Kit 206
Boiler Drains 206
1/4-Turn 206
R-670PNL 206
Multi-Turn 206
P-521NL 206
Hose Bibbs 206
1/4-Turn 206
P-537NL 206
Frostfree Sillcocks 207
1/4-Turn 207
P-550 207
P-550NL 207
Multi-Turn 207
TMP-550 207
TMP-550NL 207
P-552 207
P-552NL 207
1/4-Turn Supply Stops 207
Angle Stops 207
P-595NL 207
P-595LSNL 207
Straight Stops 207
P-596NL 207
P-596LSNL 207
Dual Outlet, Dual Shutoff 208
P-599NL Angle 208
P-599NL Straight 208
Check Valves & Y-Strainers 208
In-Line Checks 208
P-450NL 208
Swing-Checks 208
P-451NL 208
Y-Strainers 208
P-16NL 208
LegendPress Fittings 209
LegendPress Dielectric Unions 209
Galvanized Steel x No Lead Brass 209
P-571NL Press x FNPT 209
P-571NL Lg. Press x FNPT 209
P-571NL Press x MNPT 209
Copper LegendPress Fittings 210
Copper Press Couplings 210
Press Coupling 210
Lg. Press Coupling 210
Press Coupling w/Stop 210
Lg. Press Coupling w/Stop 210
Press Red. Coupling 211
Lg. Press Red. Coupling 211
Copper Press Reducers 211
FTG x Press Reducer 211
FTG x Lg. Press Reducer 212
Copper Press Adapters 212
Press FTG x FNPT Adapter 212
Press FTG x FNPT Red. Adapter 212
Press FTG x MNPT Adapter 212
Press FTG x MNPT Red. Adapter 212
Copper Press 45° Elbows 212
45° Press Elbow 212
45° Lg. Press Elbow 213
45° Press Street Elbow 213
45° Lg. Press Street Elbow 213
Copper Press 90° Elbows 213
90° Press Short Elbow 213
90° Press Long Elbow 213
90° Lg. Press Long Elbow 213
90° Press Long Red. Elbow 214
90° Press Short Street Elbow 214
90° Press Long Street Elbow 214
90° Lg. Press Long Street Elbow 214
90° Press Long Extd. Street Elbow . 214
90° Press x FNPT Elbow 215
90° Press x MNPT Elbow 215
Copper Press Tees 215
Press Tee 215
Lg. Press Tee 215
Press Red. Tee 215
Lg. Press Red. Tee 216
Copper Press Repair Couplings 217
Press Repair Coupling 217
Copper Press Caps 217
Press Cap 217

Table of Contents

Lg. Press Cap ... 217
Replacement Parts ... 218
EPDM O-Rings for Copper Press ... 218
No Lead DZR Brass Press Fittings ... 218
Brass Press Adapters ... 218
Press x FNPT Adapter ... 218
Lg. Press x FNPT Adapter ... 218
Press x FNPT Red. Adapter ... 218
Press x MNPT Adapter ... 218
Lg. Press x MNPT Adapter ... 218
Press x MNPT Red. Adapter ... 219
Press x F1807 Adapter ... 219
Press x F1807 Red. Adapter ... 219
Press x F1960 Adapter ... 219
Press x F1960 Red. Adapter ... 219
Brass Press Elbows ... 219
Press x FNPT Elbow ... 219
Press x MNPT Elbow ... 220
Press x F1807 Elbow ... 220
Press x F1807 Red. Elbow ... 220
Press x F1807 Elbow Kits ... 220
Press x F1960 Elbow ... 220
Press x F1960 Red. Elbow ... 220
Press x F1960 Elbow Kits ... 221
Brass Press Drop Ear Elbows ... 221
NL Press x FNPT DE Elbow ... 221
Brass Press High Ear Elbows ... 221
Press x FNPT High Ear Elbow ... 221
Brass Press Tees ... 221
Press x FNPT Tee ... 221
Press x FNPT Red. Tee ... 221
Press x F1807 Tee ... 222
Press x F1807 Red. Tee ... 222
Press x F1960 Tee ... 222
Press x F1960 Red. Tee ... 222
Brass Press Unions ... 223
Press Union ... 223
Press x FNPT Union ... 223
Press x MNPT Union ... 223
Brass Press Flange Adapters ... 223
Press x Flange Adapter ... 223
Lg. Press x Flange Adapter ... 223
Brass Press Specialty Fittings ... 224
NL Press Baseboard Tee ... 224
Brass Press Accessories ... 224
NL Press Insert Stiffener ... 224
Brass Press Replacement Parts ... 224
EPDM O-Rings for Brass Press Fittings ... 224
EPDM Gaskets for Brass Press Unions ... 224
Wrot Copper Sweat Fittings ... 227
Copper Sweat Couplings ... 227
Repair Coupling ... 227
Coupling w/Rolled Stop ... 227
Coupling w/Stop Dimple ... 227
Red. Coupling ... 228
Copper Sweat Reducers ... 228
FTG x Sweat Reducer ... 228
Copper Sweat Adapters ... 229
Sweat x FNPT Adapter ... 229
Sweat x FNPT Red. Adapter ... 229
Sweat x MNPT Adapter ... 230
Sweat x MNPT Red. Adapter ... 230
FTG x FNPT Street Adapter ... 231
FTG x FNPT Red. Street Adapter ... 231
FTG x MNPT Street Adapter ... 231
FTG x MNPT Red. Street Adapter ... 231
45° Copper Sweat Elbows ... 231
45° Elbow ... 231
45° Street Elbow ... 232
90° Copper Sweat Elbows ... 232
90° Elbow ... 232
90° Red. Elbow ... 232
90° Street Elbow ... 233
90° Long Turn Elbow ... 233
90° Long Turn St. Elbow ... 233
Copper Sweat Tees ... 233
Tee ... 233
Red. Tee ... 234
Copper Sweat Caps ... 236
Cap ... 236
Copper Sweat P-Traps ... 237
P-Trap ... 237
Copper Sweat Tube Straps ... 237
Tube Strap ... 237
Cast Pressure Fittings ... 238
Wing Adapters ... 238
FNPT x Swt. Wing Adapter ... 238
NL FNPT x Swt. Wing Adapter ... 238
Elbows ... 238
Swt. x FNPT Elbow ... 238
NL Swt. x FNPT Elbow ... 238
Swt. x MNPT Elbow ... 238
NL Swt. x MNPT Elbow ... 238
Tees ... 238
Swt. x FNPT x Swt. Tee ... 238
NL Swt. x FNPT x Swt. Tee ... 238
FNPT x FNPT x Swt. Tee ... 239
NL FNPT x FNPT x Swt. Tee ... 239
Swt. x Swt. x FNPT Tee ... 239
NL Swt. x Swt. x FNPT Tee ... 239
Swt. x Swt. x MNPT Tee ... 239
NL Swt. x Swt. x MNPT Tee ... 239
Brass x Copper Unions ... 239
Large-Pattern ... 239
NL Swt. x Copper Swt. Union ... 239
NL FNPT x Copper Swt. x Union ... 240
NL MNPT x Copper Swt. x Union ... 240
Compact-Pattern ... 240
NL Sweat x Copper Swt. Union ... 240
NL FNPT x Copper Swt. Union ... 240
NL MNPT x Copper Swt. Union ... 240
CPVC Transition Fittings ... 241
No Lead DZR Brass ... 241
NL FNPT x CPVC Transition ... 241
NL MNPT x CPVC Transition ... 241
NL Crimp x CPVC Transition ... 241
NL CE PEX x CPVC Transition ... 241
Stainless Steel ... 241
304 SS FNPT x CPVC Transition ... 241
304 SS MNPT x CPVC Transition ... 242
Drop Ear Fittings ... 242
2-Hole Drop Ear Elbows ... 242
NL Press DE Elbow ... 242
NL Press Red. DE Elbow ... 242
Swt. DE Elbow ... 242
NL Swt. DE Elbow ... 242
FNPT DE Elbow ... 242
NL FNPT DE Elbow ... 242
Swt. x FNPT DE Elbow ... 242
NL Swt. x FNPT DE Elbow ... 242
NL Swt. x FNPT DE Red. Elbow ... 242
3-Hole Drop Ear Elbows ... 243
F1807 x FNPT DE Elbow ... 243
NL F1807 x FNPT DE Elbow ... 243
NL F1807 x FNPT DE Red. Elbow ... 243
NL F1960 DE Elbow ... 243
CPVC x FNPT DE Elbow ... 243
NL CPVC x FNPT DE Elbow ... 243
SS FNPT DE Elbow ... 243
SS CPVC x FNPT DE Elbow ... 243
High Ear Elbows ... 243
NL Press x FNPT High Ear Elbow ... 243
High Ear Elbow ... 243
NL FNPT High Ear Elbow ... 243
Drop Ear Tees ... 244
NL Swt. Drop Ear Tee ... 244
Swt. Drop Ear Tee ... 244
NL F1807 Drop Ear Tee ... 244
NL F1960 Drop Ear Tee ... 244
Specialty Brass Fittings ... 244
Drain Elbows ... 244
90° Drain Elbow ... 244
90° NL Drain Elbow ... 244
Drain Couplings ... 244
Drain Coupling ... 244
NL Drain Coupling ... 244
Baseboard Tees ... 244
NL Press Baseboard Tee ... 244
Baseboard Tee ... 245
NL Baseboard Tee ... 245
Fixture Elbows ... 245
Flanged Sink Elbow ... 245
Swivel Nut Dishwasher Elbow ... 245

7 LegendPress Carbon Steel .. 247

LegendPressCSG – Gas ... 249
CSG Press Valves ... 249
Ball Valves ... 249

P-204G ... 249
CSG Press Fittings ... 249
Couplings ... 249
CSG Press Coupling ... 249
CSG Lg. Press Coupling ... 249
CSG Press Coupling w/Stop ... 250
CSG Lg. Press Coupling w/Stop ... 250
CSG Press Reducing Coupling ... 250
CSG Lg. Press Red. Coupling ... 250
Reducers ... 250
CSG FTG x Press Reducer ... 250
CSG Large FTG x Press Reducer ... 251
Adapters ... 251
CSG Press x FNPT Adapter ... 251
CSG Lg. Press x FNPT Adapter ... 251
CSG Press x FNPT Red. Adapter ... 251
CSG Press x MNPT Adapter ... 252
CSG Lg. Press x MNPT Adapter ... 252
45° Elbows ... 252
45° CSG Press Elbow ... 252
45° CSG Lg. Press Elbow ... 252
45° CSG Press Street Elbow ... 252
45° CSG Lg. Press St. Elbow ... 252
90° Elbows ... 253
90° CSG Press Elbow ... 253
90° CSG Lg. Press Elbow ... 253
90° CSG Press Street Elbow ... 253
90° CSG Lg. Press Street Elbow ... 253
Tees ... 253
CSG Press Tee ... 253
CSG Lg. Press Tee ... 253
CSG Press Reducing Tee ... 254
CSG Lg. Press Reducing Tee ... 254
CSG Press x FNPT Tee ... 254
CSG Press x FNPT Red. Tee ... 254
CSG Lg. Press FNPT Red. Tee ... 255
Unions ... 255
CSG Press Union ... 255
CSG Press x FNPT Union ... 255
Flange Adapters ... 255
CSG Press Flange Adapter ... 255
CSG Lg. Press Flange Adapter ... 256
Repair Couplings ... 256
CSG Press Repair Coupling ... 256
Caps ... 256
CSG Press Cap ... 256
CSG Large Press Cap ... 256
LegendPressCSW – Water ... 259
CSW Press Fittings ... 259
Couplings ... 259
CSW Press Coupling ... 259
CSW Press Coupling w/Stop ... 259
CSW Press Reducing Coupling ... 260
Reducers ... 260
CSW FTG x Press Reducer ... 260
Adapters ... 260
CSW Press x FNPT Adapter ... 260
CSW Press x FNPT Red. Adapter ... 260
CSW Press x MNPT Adapter ... 261
45° Elbows ... 261
45° CSW Press Elbow ... 261
45° CSW Press Street Elbow ... 261
90° Elbows ... 262
90° CSW Press Elbow ... 262
90° CSW Press Street Elbow ... 262
Tees ... 262
CSW Press Tee ... 262
CSW Press Reducing Tee ... 262
CSW Press x FNPT Tee ... 263
CSW Press x FNPT Red. Tee ... 263
Unions ... 264
CSW Press Union ... 264
CSW Press x FNPT Union ... 264
Repair Couplings ... 264
CSW Press Repair Coupling ... 264
Caps ... 264
CSW Press Cap ... 264

8 Stainless Steel Fittings ... 267

Stainless Steel Pipe ... 268
Pipe Nipples ... 268
304 SS Pipe Nipples ... 268
316 SS Pipe Nipples ... 270
Stainless Steel Pipe Fittings ... 272
Couplings ... 272
304 SS Coupling ... 272
316 SS Coupling ... 272
304 SS Reducing Coupling ... 272
316 SS Reducing Coupling ... 272
304 SS Half Coupling ... 273
316 SS Half Coupling ... 273
Bushings ... 273
304 SS Hex Bushing ... 273
316 SS Hex Bushing ... 273
45° Elbows ... 274
45° 304 SS Elbow ... 274
45° 316 SS Elbow ... 274
90° Elbows ... 274
90° 304 SS Elbow ... 274
90° 316 SS Elbow ... 274
90° 304 SS Street Elbow ... 275
90° 316 SS Street Elbow ... 275
Tees ... 275
304 SS Tee ... 275
316 SS Tee ... 275
Crosses ... 275
304 SS Cross ... 275
316 SS Cross ... 275
Unions ... 275
304 SS Union ... 275
316 SS Union ... 275
Caps & Plugs ... 276
304 SS Cap ... 276
316 SS Cap ... 276
304 SS Square Plug ... 276
316 SS Square Plug ... 276
304 SS Hex Plug ... 276
316 SS Hex Plug ... 276
Other ... 277
304 SS Locknut ... 277
316 SS Locknut ... 277
304 SS Spud ... 277
316 SS Spud ... 277

9 Black & Galvanized Fittings ... 279

Black & Galv. Steel Pipe ... 280
Pipe Nipples ... 280
E-Series Black Nipples ... 280
E-Series Galvanized Nipples ... 282
Cut-Length Pipe ... 284
Black Cut-Length Pipe ... 284
Galvanized Cut-Length Pipe ... 284
Oil Tank Legs ... 284
Black Oil Tank Leg ... 284
Nipple Packs ... 285
Nipple Assortments ... 285
E-Series Black Nipple Asst. ... 285
E-Series Galv. Nipple Asst. ... 285
Nipple Runs ... 285
E-Series Black Nipple Run ... 285
E-Series Galv. Nipple Run ... 285
Accessories ... 285
Pipe Display Rack ... 285
Black & Galv. Iron Pipe Fittings ... 286
Couplings ... 286
Black Coupling ... 286
Galv. Coupling ... 286
Black Reducing Coupling ... 286
Galv. Reducing Coupling ... 286
Bushings ... 287
Black Hex Bushing ... 287
Galv. Hex Bushing ... 287
45° Elbows ... 288
Black 45° Elbow ... 288
Galv. 45° Elbow ... 288
Black 45° Street Elbow ... 288
Galv. 45° Street Elbow ... 288
90° Elbows ... 288
Black 90° Elbow ... 288
Galv. 90° Elbow ... 288
Black 90° Reducing Elbow ... 289
Galv. 90° Reducing Elbow ... 289
Black 90° Street Elbow ... 289
Galv. 90° Street Elbow ... 289

Table of Contents

Side Outlet Elbows 290
Black Side Outlet Elbow 290
Galv. Side Outlet Elbow 290
Tees 290
Black Tee 290
Galv. Tee 290
Black Reducing Tee 290
Galv. Reducing Tee 290
Black Bull Head Tee 291
Galv. Bull Head Tee 291
Side Outlet Tees 292
Black Side Outlet Tee 292
Galv. Side Outlet Tee 292
Crosses 292
Black Cross 292
Galv. Cross 292
Unions 292
Black Union 292
Galv. Union 292
Floor Flanges 292
Black Floor Flange 292
Galv. Floor Flange 292
Caps & Plugs 293
Black Cap 293
Galv. Cap 293
Black Square Head Plug 293
Galv. Square Head Plug 293
Merchant Couplings 293
Black Merchant Coupling 293
Galv. Merchant Coupling 293

10 Specialty Fittings 295

CPVC Transition Fittings 296
Adapters 296
No Lead DZR Brass 296
NL Brass FNPT x CPVC 296
NL Brass MNPT x CPVC 296
NL Brass Crimp x CPVC 296
NL Brass CE PEX x CPVC 296
Stainless Steel 297
304 SS FNPT x CPVC 297
304 SS MNPT x CPVC 297
Drop Ear Elbows 297
No Lead DZR Brass 297
Brass CPVC x FNPT DE Elbow 297
NL CPVC x FNPT DE Elbow 297
Stainless Steel 297
SS CPVC x FNPT DE Elbow 297
Dielectric Fittings 297
Dielectric Nipples 297
Galvanized Steel x Steel 297
T-575 297
Dielectric Couplings 297
Galvanized Steel x Steel 297
T-578 297
Dielectric Unions 298
Galvanized Steel x No Lead Brass 298
P-571NL Press x FNPT 298
P-571NL-XLC Flange Union 298
P-571NL Press x MNPT 298
T-571NL FNPT x Sweat 298
T-571NL Flange Union 298
T-571NL MNPT x Sweat 299
T-573NL 299
Galvanized Steel 299
T-572 299
Black Steel 299
T-574 299
Dielectric Accessories 299
Gaskets & Inserts 299
Steam Service Gasket 299
Steam Service Insert 300
EPDM Gasket 300
T-571NL Flange Bolt Grommet 300
T-572 High-Temp. Gasket 300
T-572 High-Temp. Insert 300
T-574 Buna-N Gasket 300
No-Hub Couplings 301
Stainless Steel 301
No Hub Coupling 301
Reducing No Hub Coupling 301
Heavy-Duty No Hub Coupling 301
Compression Fittings 302
Couplings 302
Brass Comp. Coupling 302
NL Brass Comp. Coupling 302
Galv. Comp. Coupling 302
PVC Comp. Coupling 302
PVC Exp. Repair Coupling 302
CPVC Long Comp. Coupling 303
Comp. Coupling Accessories 303
CTS & IPS Comp. Gasket 303
Galv. Comp. Gasket 303
PVC Comp. Gasket 303
Specialty Brass Fittings 303
Brass DWV Plugs 303
Square-Head Plug 303
Countersunk Square-Head Plug 304
Trap Connectors 304
Brass FNPT Trap Connector 304
Brass MNPT Trap Connector 304
Float Valves 304
Valves 304
T-30 MNPT x Plain 304
T-31 FNPT x Plain 304
T-32 MNPT x MNPT 304
Accessories 305
Brass Float Rod 305
Copper Float 305
Polystyrene Float 305
T-30 Lever Arm 305
T-30 Piston Assembly 305
Evaporative Cooler Valves 305
Hose Bibbs 305
T-542 305
T-542NL 305
Evaporative Cooler Float Valves 305
T-34 305
T-35 305
Toilet Tank Valves 306
Anti-Sweat Valves 306
T-20 306
T-20A, Adjustable 306
Accessories 306
T-20/T-20A Comp. Nut & Ferrules 306
Fire Hose Fittings 306
Hydrant Adapters 306
A-75 306
Swivel Adapters 306
A-91 306
Hex Nipples 306
A-92 306
A-93 307
Caps & Plugs 307
A-80 307
A-81 307

11 No Lead Bronze, Brass, & Insert Fittings 309

Brass Pipe 310
Pipe Nipples 310
Red Brass Pipe Nipples 310
Bronze Pipe Fittings 312
Couplings 312
NL Bronze Coupling 312
NL Bronze Red. Coupling 312
Bushings 312
NL Bronze Hex Bushing 312
45° Elbows 313
45° NL Bronze Elbow 313
45° NL Bronze Street Elbow 314
90° Elbows 314
90° NL Bronze Elbow 314
90° NL Bronze Red. Elbow 314
90° NL Bronze Street Elbow 315
Tees 315
NL Bronze Tee 315
NL Bronze Red. Tee 315
Crosses 316
NL Bronze Cross 316
NL Bronze Red. Cross 316
Unions 316
NL Bronze Union 316
Companion Flanges 316
NL Bronze Sweat Flange 316
NL Bronze FNPT Flange 316

Caps & Plugs 317
NL Bronze Cap 317
NL Bronze Square Head Plug 317
Other 317
NL Bronze Locknut 317
Specialty Bronze Fittings 318
Tank Tees 318
NL Bronze 1-Hole Long Tank Tee 318
NL Bronze 2-Hole Long Tank Tee 318
NL Bronze 2-Hole Short Tank Tee 318
NL Bronze 1-Hole Union Tank Tee 318
NL Bronze 2-Hole Union Tank Tee 318
Insert Fittings 319
Brass Insert Fittings 319
Brass Couplings 319
Brass Insert Coupling 319
Brass Adapters 319
Brass Insert x MNPT Adapter 319
Brass Insert x Sweat Adapter 319
Bronze Insert Fittings 319
Bronze Couplings 319
Bronze Insert Coupling 319
NL Bronze Insert Coupling 319
Bronze Adapters 320
Insert x Sweat Adapter 320
NL Insert x Sweat Adapter 320
Insert x FNPT Adapter 320
NL Insert x FNPT Adapter 320
Insert x MNPT Adapter 320
NL Insert x MNPT Adapter 320
Insert x MNPT Red. Adapter 320
NL Insert x MNPT Red. Adapter 320
Bronze Extra-Long Adapters 321
XL Insert x MNPT Adapter 321
NL XL Insert x MNPT Adapter 321
Bronze Rope Adapters 321
NL Bronze Rope Adapter 321
NL Bronze Red. Rope Adapter 321
Bronze Elbows 321
Bronze Insert Elbow 321
NL Bronze Insert Elbow 321
Bronze Hydrant Elbows 321
Bronze Hydrant Elbow 321
NL Bronze Hydrant Elbow 321
Bronze Red. Hydrant Elbow 321
NL Bronze Red. Hydrant Elbow 321
Bronze Tees 321
Bronze Insert Tee 321
NL Bronze Insert Tee 321
Bronze Hydrant Tees 322
Bronze Hydrant Tee 322
NL Bronze Hydrant Tee 322
Bronze Red. Hydrant Tee 322
NL Bronze Red. Hydrant Tee 322
Stainless Steel Insert Fittings 322
Stainless Steel Couplings 322
304 SS Insert Coupling 322
Stainless Steel Adapters 322
304 SS INS x FNPT Adapter 322
304 SS INS x MNPT Adapter 322
304 SS INS x MNPT Red. Adapter 322
Stainless Steel XL Adapters 323
304 SS Insert x MNPT Adapter 323
Rope Adapters 323
304 SS Rope Adapter 323
304 SS Red. Rope Adapter 323
Elbows 323
304 SS Insert Elbow 323
Hydrant Elbows 323
304 SS Hydrant Elbow 323
304 SS Red. Hydrant Elbow 323
Tees 323
304 SS Insert Tee 323
Hydrant Tees 324
304 SS Hydrant Tee 324
304 SS Red. Hydrant Tee 324
Galvanized Steel Insert Fittings 324
Couplings 324
Galv. Insert Coupling 324
Adapters 324
Galv. Insert x MNPT Adapter 324
Galv. Insert x MNPT Red. Adapter 324

12 Water Service Fittings 327

Water Service Valves 328
Curb Stops 328
Standard Pattern 328
T-5200NL 328
T-5300NL 328
T-5400NL 328
T-5500NL 328
Minneapolis Pattern 328
T-5200MPNL 328
T-5300MPNL 329
T-5400MPNL 329
T-5500MPNL 329
Lock Wing 329
T-5500LWNL 329
Meter Valves 330
1/4-Turn 330
T-5201NL 330
T-443NL 330
Multi-Turn 330
T-441NL 330
T-442NL, Drainable 330
Water Service Fittings 331
Pack Joint Fittings 331
Adapters 331
T-4300NL 331
T-4305NL 331
T-4320NL IPS x MNPT 331
T-4320NL PEP x MNPT 331
T-4326NL IPS x FNPT 331
T-4326NLPEP x FNPT 331
Couplings 332
T-4301NL 332
T-4321NL IPS x IPS 332
T-4321NL PEP x PEP 332
T-4325NL IPS x CTS 332
T-4325NL PEP x CTS 332
Quarter-Bends 332
T-4410NL 332
T-4411NL CTS x CTS 333
T-4412NL IPS x MNPT 333
T-4413 IPS x IPS 333
Tees 333
T-4440NL 333
T-4441NL 333
T-4442NL 334
Ring Compression Fittings 334
Adapters 334
T-4350NL 334
T-4355NL 334
T-4365NL 334
T-4370NL 334
Couplings 335
T-4351NL 335
T-4371NL 335
Quarter-Bends 335
T-4432NL 335
T-4433NL 335
Tees 336
T-4450NL 336
T-4451NL 336
Flare Fittings 336
Adapters 336
T-4100NL 336
T-4105NL 336
Union Adapters 337
T-4211NL 337
Union Couplings 337
T-4200NL 337
T-4201NL 337
Quarter-Bends 337
T-4400NL 337
T-4401NL 338
Tees 338
T-4430NL 338
T-4431NL 338
Lead Connection Fittings 338
Adapters 338
T-4110NL 338
T-4111NL 338
Couplings 339
T-4112NL 339
Meter Couplings 339
Bronze 339
T-4215NL 339
Brass 339
T-4214NL 339

Table of Contents

Meter Flanges 339
Bronze 339
T-4216NL 339
Cast Iron 340
T-4217 340
Insert Stiffeners 340
CTS 340
T-4500 340
T-4500, 2-Pack 340
IPS 340
T-4501 340
Replacement Parts 340
Connection Nuts 340
CTS Pack Joint Nut Kit 340
IPS Pack Joint Nut Kit 340
PEP Pack Joint Nut Kit 341
CTS Ring Compression Nut Kit 341
IPS Ring Compression Nut Kit 341
CTS Flare Nut 341
Gaskets & Washers 341
Gaskets & Anti-Friction Ring 341
T-4214NL Meter Coupling Gasket .. 341
T-4215NL Meter Coupling Gasket .. 341

13 Specialty Heating Products 343

Radiator Valves 344
Steam Radiator Valves 344
Angle Valves 344
T-431 344
T-431YB 344
Gate Valves 344
T-435 344
T-435YB 344
Convector Valves 345
T-433 345
T-433YB 345
Hot Water Radiator Valves 345
Angle Valves 345
T-437 345
S-437 345
Circulator Valves 345
Straight Valves 345
T-425 345
S-425 345
Specialty Heating Fittings 346
Union Elbows 346
T-438 346
S-438 346
Baseboard Tees 346
NL Press Baseboard Tee 346
Brass Baseboard Tee 346
NL Brass Baseboard Tee 346
Venturi Tees 346
T-569 346
Monoflow Tees 346
Sweat 346
T-570 346
T-570NL 346
Crimp PEX 347
T-570P 347
T-570PNL 347
T-570P PEX x Sweat 347
T-570PNL PEX x Sweat 347
Expansion PEX 347
T-570P1960 347
T-570PNL1960 347
T-570P1960 PEX x Sweat 347
T-570PNL1960 PEX x Sweat 347
Heating Ball Valves 348
Isolation Valves 348
Fixed Flange 348
T-1002FLG 348
S-1002FLG 348
Rotating Flange 348
P-2011 348
T-2011RFLG 348
S-2011RFLG 348
Rotating Flange & Purge 348
T-2012RFLG 348
S-2012RFLG 348
P-2012RFLG 348
Tankless Water Heater Valves 349
TWHV Kits 349
NL LegendPress Kit 349
NL FNPT Kit 349
NL Sweat Kit 349
NL F1807 PEX Kit 349
NL F1960 PEX Kit 349
TWHV PRV Kits 349
NL LegendPress Kit with PRV 349
NL FNPT Kit with PRV 349
NL Sweat Kit with PRV 349
NL F1807 PEX Kit with PRV 349
NL F1960 PEX PRV Kit 349
TWHV Recirc. Kits 350
NL LegendPress Recirc. Kit 350
NL FNPT Recirc. Kit 350
NL F1807 PEX Recirc. Kit 350
TWHV Recirc. PRV Kits 350
NL LegendPress Recirc. Kit w/PRV . 350
NL FNPT Recirc. Kit w/PRV 350
NL F1807 PEX Recirc. Kit w/PRV ... 350
Accessories 350
200k BTU Pressure Relief Valve 350
Thermal Expansion Relief Valves 350
Kit with Relief Outlet Adapters 350
T-51NL LegendPress Kit 350
T-51NL Sweat Kit 350
T-51NL FNPT Kit 350
T-51NL F1807 Kit 350
T-51NL F1960 Kit 350
PEX Relief Outlet 351
T-51NL F1807A 351
T-51NL F1960A 351
Strainer Ball Valves 351
3-in-1 351
T-1101NL 351
T-1101NL Screens 351
Oil Tank Valves 351
1/4-Turn 351
T-565 351
T-566 351
Balancing Valves 352
Balancing Ball Valves 352
S-439 352
Balancing & Purge 352
S-464 352
Air Vents 352
Steam Air Vents 352
Angle 352
T-60 352
Adjustable 352
T-60A 352
Straight 352
T-61 352
T-63 352
T-65 352
Economy Steam Air Vents 353
Angle 353
T-90 353
Adjustable 353
T-90A 353
Straight 353
T-91 353
T-93 353
T-95 353
Hot Water Air Vents 353
Automatic 353
T-70 353
T-70H 353
Hot Water & Steam Vents 353
Automatic 353
T-73 353
Adjustable 354
T-75 354
Coin Key Air Vents 354
Manual 354
T-77 354
Accessories 354
Replacement Key for T-77 354
Air Purgers 354
T-80 354
Heating Manifold Headers 355
Carbon Steel 355
1-Zone Boiler Manifold Header 355
2-Zone Boiler Manifold Header 355
3-Zone Boiler Manifold Header 355
4-Zone Boiler Manifold Header 355
5-Zone Boiler Manifold Header 355
6-Zone Boiler Manifold Header 355

14 Radiant Hydronic Systems 357

Tube & Applications 360
HyperFlex PE-RT Heating Tube 361
Coils 361
HyperFlex Coils 361
Stick Packs 361
HyperFlex Sticks 361
LegendFlex PEX Heating Tube 363
Coils 363
LegendFlex Coils 363
LegendFlex Coil, Large Dia. 363
Stick Packs 363
LegendFlex Stick 363
LegendFlex Stick, Large Dia. 363
Tube Mounting Accessories 364
Fasteners & Clamps 364
Tube Talon with Nail 364
Standard Tube Clamp 364
Suspension Tube Clamp 364
Tube Installation Accessories 364
Tube Staplers 364
ST-100 364
ST-100 Staples 364
Tube Organizers 365
SnappRail Tube Mounting System .. 365
Tube Track 365
Tube Track Duo 365
Tube Mounting Rails 365
Tube Repair 365
Emergency Tube Repair Coupling .. 365
Yellow Silicone Tape 365
Radiant Floor Systems 367
VersaTherm Snap-Fit Panels 367
Components 367
VersaTherm Main Panel 367
VersaTherm Return Panel 367
Components & Replacement Parts .. 368
Return Panel Heat Transfer Plate ... 368
Tube Shield 368
Return Panel Cover 368
Return Panel Hardware 368
Installation Accessories 368
Metal 90° Bend Support 368
Metal 90° Bend Support w/Flange . 368
QuickTherm Under-Slab Panels 371
Components 371
QuickTherm Panel 371
Installation Accessories 371
Large Dia. Tube Holding Pin 371
Heavy-Duty Tube Holding Pins 372
90° Bend Support 372
90° Bend Support w/Nail Tab 372
Tube Protection Sleeve 372
SpiderMesh Low-Profile Panels 374
Components 374
SpiderMesh Panel 374
Installation Accessories 374
SpiderMesh Panel Anchors 374
Joist-Space Heat Transfer Plates 375
Components 375
Duo Heat Transfer Plate 375
Radiant Manifolds 377
Stainless Steel Manifolds 378
Manifold Kits 378
M-8330P 378
M-8330AP 378
M-8330 379
Manifold Tube Connectors 379
SS Composite Tube Connector 379
SS PEX Tube Connector 379
SS Exp. PEX Tube Connector 379
Manifold Accessories 379
Electronic Circuit Actuators 379
SS Mfld. 4-Wire Circuit Actuator 379
SS Mfld. Circuit Actuator Adapter . 379
Header Isolation Valves 380
SS Header Iso. Valves 380
SS Header Angle Iso. Valves 380
Loop Isolation Valves 380
SS Mfld. Loop Iso. Valve 380
Manifold Adapters 380
SS Mfld. Air Vent & Water Purge 380
Test Gauges 380
T-820 Air Pressure Test Gauge 380
Replacement Parts 380
M-8330 Flow Meter 380
SS Mfld. Union 380
SS Manifold End Plug 380
SS Manifold Port Cap 381
SS Manifold Mounting Bracket 381
Hi-Cap. Stainless Steel Manifolds 382
Manifold Kits 382
M-8330HC 382
Manifold Tube Connectors 382
SS Composite Tube Connector 382
SS PEX Tube Connector 382
SS Exp. PEX Tube Connector 383
Manifold Accessories 383
Replacement Parts 383
M-8330HC Iso. Valves 383
M-8330HC Return Iso. Valve 383
M-8330HC Supply Iso. Valve 383
Loop Isolation Valves 383
M-8330HC Loop Iso. Valve 383
Replacement Parts 383
M-8330HC Manifold Union 383
M-8330HC Manifold End Plug 383
M-8330HC Mounting Bracket 383
Brass Manifolds 384
Precision Manifolds Kits 384
M-8200P 384
M-8200T 385
M-8200 385
Modular Manifolds Kits 386
M-8000P 386
M-8000S 387
M-8000AP 387
Modular Manifold Components 387
Supply Header End Ports 387
Return Header End Ports 387
Supply & Return Expansion Ports ... 387
Supply Expansion Port 387
Return Expansion Port 387
Manifold Tube Connectors 388
Brass Composite Tube Connector ... 388
Brass PEX Tube Connector 388
Brass CE PEX Tube Connector 388
Manifold Accessories 388
Electronic Circuit Actuators 388
Brass Mfld. 4-Wire Actuator 388
Brass Mfld. Header Isolation Valves .. 388
Brass Iso. Valves 388
Brass Supply Iso. Valve 388
Brass Return Iso. Valve 388
Brass Iso. Valves with Thermometers 388
Brass LegendPress Iso. Valves 388
Brass Angle Iso. Valves 388
Precision Adapters 389
Integrated Adapter Iso. Valves 389
Precision Adapter 389
Replacement Parts 389
Brass Mfld. Union 389
Brass Mfld. End Plug 389
Brass Mfld. Port Cap 389
M-8000 Mfld. Bracket 389
M-8200 Mfld. Bracket 389
Integrated Adapter Iso. Valve Thermometer 389
Precision Adapter Thermometer 389
Precision Adapter Air Vent 389
Precision Adapter Fill & Purge 389
Precision Adapter Plug 389
Hi-Cap. Brass Manifolds 390
Manifold Kits 390
M-8220 390
M-8220P 391
M-8220X 391
Manifold Tube Connectors 391
Hi-Cap. PEX Tube Connector 391
Hi-Cap. Comp. Tube Connector 391
Hi-Cap. Manifold Accessories 392
Header Isolation Valves 392
Hi-Cap. Iso. Valves 392
LegendPress Iso. Valves 392
Loop Isolation Valves 392
Brass Loop Iso. Valves 392
Individual Brass Iso. Valves 392
Brass Iso. Valves w/Thermometers .. 392
Replacement Parts 392

Table of Contents

M-8220 Loop Iso. Valve Adapter..... 392
M-8220 Mfld. Union..... 392
M-8220 Mfld. Mounting Bracket..... 392
M-8220 Insulation Jacket 392
Hi-Cap. Air Vent..... 392
Mechanical Room Components.....395
LegendConnect Modular System 396
Component Bodies.....396
HS-808 Body..... 396
T-88 Body..... 396
LMV-3 Body..... 396
BLF-2 Body..... 397
BLF-2-NF Body..... 397
LegendConnect Adapters 397
Sweat Adapters..... 397
FNPT Adapters..... 397
MNPT Adapters..... 397
Press Adapters..... 397
FNPT Iso. Valve Adapters..... 397
Comp. Iso. Valve Adapters 397
Balancing Valves 398
BLF-2.....398
BLF-2 LegendPress Kit..... 398
BLF-2 Sweat Kit..... 398
BLF-2 FNPT Kit..... 398
BLF-2 MNPT Kit 398
BLF-2 FNPT Iso. Valve Kit..... 398
BLF-2 Comp. Iso. Valve Kit 398
BLF-2-NF 398
BLF-2-NF LegendPress Kit..... 398
BLF-2-NF Sweat Kit..... 398
BLF-2-NF FNPT Kit..... 398
BLF-2-NF MNPT Kit 398
BLF-2-NF FNPT Iso. Valve Kit..... 398
BLF-2-NF Comp. Iso. Valve Kit..... 398
Air & Dirt Separators 399
T-88 399
T-88 LegendPress Kit..... 399
T-88 Sweat Kit..... 399
T-88 FNPT Kit..... 399
T-88 MNPT Kit 399
T-88 Comp. Iso. Valve Kit..... 399
T-88 FNPT Iso. Valve Kit..... 399
Hydraulic Separators 400
HS-808 400
HS-808 LegendPress Kit..... 400
HS-808 Sweat Kit..... 400
HS-808 FNPT Kit..... 400
HS-808 MNPT Kit..... 400
HS-808 FNPT Iso. Valve Kit..... 400
HS-808 Comp. Iso. Valve Kit 400
HS-809 401
Flange Connections 401
T-88, HS-808, HS-809 Accessories..401
Magnetic Debris Remover..... 401
Expansion Tank & Fill Valve Tee..... 401
Fill & Purge Valve..... 401
LegendConnect Hi-Cap. Air Vent... 401
3-Way Mixing Valves.....402
LMV-3.....402
LMV-3 LegendPress Kit..... 402
LMV-3 Sweat Kit..... 402
LMV-3 FNPT Kit..... 402
LMV-3 MNPT Kit..... 402
LMV-3 Comp. Iso. Valve Kit 402
LMV-3 FNPT Iso. Valve Kit..... 402
Mixing Valve Actuators 402
LMV-3 24-Volt Floating Actuator.... 402
LMV-3 Stand-Alone Actuator..... 402
Auto-Fills & Backflow Preventers.....403
Auto-Fills 403
AF-480 with Backflow Preventer.... 403
AF-480 403
Backflow Preventers 403
T-459..... 403
S-459 403
P-459 403
Snow & Ice Melt (SIM) Systems.....405
SIM Controllers 405
WiFi SIM Controller..... 405
SIM Controller..... 405
SIM Sensors.....405
Aerial Falling Snow Sensor..... 405
Snow & Ice Slab Sensor 405
Snow & Ice Sensor 405
Snow & Ice Sensor Socket..... 405
Thermostats 406
WiFi Thermostats 406
1-Stage WiFi Thermostat..... 406
2-Stage WiFi Thermostat..... 406
Thermostats.....406
Programmable Thermostat 406
1-Stage Thermostat..... 406
Mixing & Set Point Controllers 407
Mixing Controllers 407
Floating Action 407
Set-Point Controllers 407
Set-Point..... 407
Floating Set-Point..... 407
Relays & Zone Controllers 408
Switching Relays 408
1-Zone Relay 408
4-Zone Relay 408
6-Zone Relay 408
Zone Valve Controllers.....408
4-Zone Controller..... 408
6-Zone Controller..... 408
Zone Valves.....409
2-Way Zone Valves 409
LZV-2 409
LZV-2-NE..... 409
LZV-2 Replacement Actuator 409
LZV-2-NE Replacement Actuator .. 409
3-Way Zone Valves 409
LZV-3 409
LZV-3 Replacement Actuator 409
Stainless Steel Heat Exchangers.....410
Standard-Pattern 410
Single-Wall 410
HX-100..... 410
HX-200..... 410
HX-300..... 410
Double-Wall.....410
HX-140DW..... 410
HX-380DW..... 410
Compact Pattern 410
Single-Wall 410
HX-100B..... 410
HX-160B..... 410
HX-200B..... 410
Double-Wall.....410
HX-140BDW 410
HX-200BDW 410
HX-240BDW 410
Temp. & Pressure Gauges.....411
Rear-Mount 411
T-825 Rear-Mount 411
T-825 Extd. Rear-Mount..... 411
T-825 Rear-Mount, Large Dial 411
Bottom-Mount.....411
T-825 Bottom-Mount 411
T-825 Extd. Bottom-Mount..... 411
Test Gauges.....411
Air Pressure.....411
T-820 End-Mount 411
T-820 Side-Mount..... 411
Water Pressure 412
T-820 GHT Water Pressure 412
Temp. Gauges with Thermowells.....412
Temp. Gauges with 2″ Dial 412
Temp. Gauges with 3″ Dial 412
Project Calculators.....413
VersaTherm Worksheet..... 413
QuickTherm Worksheet 413
SpiderMesh Worksheet..... 413

Index.....415

Index by Part Number.....415
References.....445
Industry Organizations 445
Product Identification..... 446
Order Terms & Conditions 447
Additional Services 447
Freight Policies & Shipping..... 448

LOOKING FOR MORE?

Scan the QR Code to access our online catalog for additional product details, specifications, and more.

Legend is committed to continually exceeding expectations by offering innovative products that improve efficiency and performance.

BALL VALVES

LegendPress Ball Valves 23
Red Handle Press Valves 23
P-200NL 23
P-200NL-XLC 23
P-201NL 23
P-202NL Drainable 23
P-203NL Press x MNPT 24
P-203NL Press x FNPT 24
Yellow Handle Press Valves 24
P-201NLYC 24
P-201NLYC-XLC 24
P-201NLYCX Extd. Locking Handle 24
P-1002CCNL Cap & Chain 25
Blue Handle Press Valves 25
P-2006NL 25
P-1960NL 25
Full Port Ball Valves 26
Red Handle Ball Valves 26
T-1001 26
T-1001NL 26
S-1001 26
S-1001NL 26
T-1001T Tee Handle 27
T-1001TNL Tee Handle 27
S-1001T Tee Handle 27
S-1001TNL Tee Handle 27
T-1001LD Locking 27
T-1001LDNL Locking 27
T-1004 Pro-Pattern 27
T-1004NL Pro-Pattern 27
T-1100 Drain 28
T-1100NL Drain 28
S-1100 Drain 28
S-1100NL Drain 28
T-1101NL Strainer 28
T-1101NL Screens 28
Yellow Handle Ball Valves 28
T-1002 28
T-1002NL 28
S-1002 29
S-1002NL 29
T-1002ST SS Ball & Stem 29
T-1002LD Locking Handle 29
T-1002STLD SS Ball & Stem, Locking Handle 30
T-1002CC Cap & Chain 30
T-1102 30
T-1102NL Drain 30
S-1102NL Drain 30
T-1007 FNPT x Sweat 30
Blue Handle Ball Valves 31
T-2000 31
T-2000NL 31
S-2000 31
S-2000NL 31
T-2000MxSNL MNPT x Sweat 32
T-2001STNL SS Ball & Stem 32
S-2001STNL SS Ball & Stem 32
T-2001STNLX SS Ball & Stem, Extd. Locking Handle 32
S-2001STNLX SS Ball & Stem, Extd. Locking Handle 32
T-2102NL Drain 33
S-2102NL Drain 33
Specialty Ball Valves 33
Bronze Body 33
T-901 33
T-901NL 33
S-901 33
S-901NL 33
Compression-End 34
T-1009NL 34
T-2009NL 34
T-2002NL Drain 34
Insert Barb 34
T-2010NL FNPT x Insert 34
3-Way Ball Valve 34
T-2100 34
Commercial Ball Valves 35
Carbon Steel Ball Valves 35
T-720 1-Piece 35
T-720 2-Piece, Locking 35
T-730 2-Piece, Locking 35
Stainless Steel Ball Valves 36
T-710 1-Piece, Locking 36
T-712, 2-Piece, Locking 36
T-715 2-Piece, Locking 36
T-717 3-Piece, Locking 36
PEX Ball Valves 37
Crimp & Cinch Ball Valves 37
T-806NL 37
T-805NL PEX x Sweat 37
T-805NL PEX x MNPT 37
T-2006NL 37
T-2006NL Tee Handle 37
T-2007NL Tee Handle, Drainable 38
T-2008NL 38
T-2005NL PEX x MNPT 38
T-2007NL PEX x Sweat 38
T-2007NL PEX x Sweat, Drainable 38
P-2006NL PEX x Press 38
Expansion PEX Ball Valves 38
T-1960NL 38
T-1960NL Drain 39
T-1960NL Drop Ear 39
T-1960NL Drop Ear, Drain 39
T-1960NL PEX x MNPT 39
T-1960NL PEX x Sweat 39
P-1960NL PEX x Press 39
Push-Fit Ball Valves 39
Insta-LOC II Valves 39
P-2200NL 39
P-2200NL Drop Ear 39
P-2200NL Push x FNPT 40
SmartClick Ball Valves 40
Ball Valve 40
Ball Valve with Drop Ear 40
Ball Valve with Drain 40
Push x MNPT Ball Valve 40
Isolation Valves 41
Fixed Flange 41
T-1002FLG 41
S-1002FLG 41
Rotating Flange 41
P-2011 41
T-2011RFLG 41
S-2011RFLG 41
Rotating Flange & Purge 41
P-2012RFLG 41
T-2012RFLG 42
S-2012RFLG 42
Tankless Water Heater Valves 42
TWHV Kits 42
NL Press Kit 42
NL FNPT Kit 42
NL Sweat Kit 42
NL F1807 PEX Kit 42
NL F1960 PEX Kit 42
TWHV PRV Kits 42
NL Press Kit w/PRV 42
NL FNPT Kit w/PRV 42
NL Sweat Kit w/PRV 42
NL F1807 PEX Kit w/PRV 42
NL F1960 PEX PRV Kit 42
TWHV Recirc. Kits 43
NL LegendPress Recirc. Kit 43
NL FNPT Recirc. Kit 43
NL F1807 PEX Recirc. Kit 43
TWHV Recirc. PRV Kits 43
NL LegendPress Recirc. Kit w/PRV 43
NL FNPT Recirc. Kit w/PRV 43
NL F1807 PEX Recirc. Kit w/PRV 43
Accessories 43
200k BTU Pressure Relief Valve 43
1/4-Turn Oil Tank Valves 43
T-565 43
T-566 43
Brass Mini Ball Valves 43
Lever Handle 43
T-900 MxF 43
T-900NL MxF 43
Tee Handle 44

Section 1 – Ball Valves

T-900T MxF 44
T-900TNL MxF 44
Screwdriver Slot 44
T-801NL 44
Chrome-Plated 44
FNPT Mini Ball Valve 44
MNPT x FNPT Mini Ball Valve 44
Mini Stainless Steel Valves 44
Butterfly Tee Handle 44
T-710T 44
T-710T MxF 44
Micro Ball™ Valves 45
Lever Handle 45
T-810 45
Tee Handle 45
T-800T 45
T-800TNL 45
Compact Brass Gas Ball Valves 46
Blue Top™ Gas Ball Valves 46
T-3000 FNPT x FNPT 46
T-3000 FNPT x Texas 46
T-3000 Flare x Flare 46
T-3000 Flare x FNPT 46
T-3000 Flare x MNPT 46
T-3000 Flare x FNPT Heater 46
T-3000A Flare x FNPT Angle 46
T-3001 Tee Handle 47
T-3002 Flathead 47
T-3100 FNPT x FNPT Sidetap 47
T-3100 Flare x Flare Sidetap 47
Red Top™ Gas Ball Valves 47
T-3005 47
Carbon Steel Gas Ball Vave 47
LegendPressCSG 47
P-204G 47
Drip Leg Hookup Kits 48
T-3000 Drip Leg Kit 48
T-3005 Drip Leg Kit 48
Log Lighter Valves 48
1/4-Turn, Ball-Type 48
Straight-Pattern 48
T-3500 Chrome 48
T-3500PB Polished Brass 48
Angle-Pattern 48
T-3501 Chrome 48
T-3501PB Polished Brass 48
Multi-Turn, Globe-Type 48
Straight-Pattern 48
T-3200 Chrome 48
T-3200PB Polished Brass 48
Angle-Pattern 48
T-3201 Chrome 48
T-3201PB Polished Brass 48
Log Lighter Kits 48
1/4-Turn Log Lighter Kits 48
Straight-Pattern 48
T-3500 Kit, Chrome 48
T-3500PB Kit, Polished Brass 48
Angle-Pattern 48
T-3501 Kit, Chrome 48
T-3501PB Kit, Polished Brass 48
Multi-Turn Log Lighter Kits 49
Straight-Pattern 49
T-3200 Kit, Chrome 49
T-3200PB Kit, Polished Brass 49
Angle-Pattern 49
T-3201 Kit, Chrome 49
T-3201PB Kit, Polished Brass 49
Log Lighter Valve Accessories 49
Natural Gas Burner Bars 49
T-3205 49
Log Lighter Keys 49
Chrome-Plated Key 49
Polished Brass Key 49
Log Lighter Escutcheons 49
Chrome-Plated Escutcheon 49
Polished Brass Escutcheon 49
Ball Valve Accessories 50
Locking Devices 50
T/S-1001 Locking Device 50
T/S-1001 Memory Stop 50
Stem Extensions 50
Ball Valve Stem Extension 50
PEX Ball Valve Stem Extension 50
T-1960NL Stem Extension 50
T-2000 Stem Extension 50
T/S-1002 Stem Extension 50
Replacement Lever Handles 51
P-200 Lever Handle 51
T/S-1001 Lever Handle 51
T-1001 Lever Handle 51
S-1001 Lever Handle 51
T/S-1002 Lever Handle 51
T/S-1002 SS Handle & Nut 51
T-1002LD Locking Lever Handle 51
T/S-2000 Lever Handle 51
T/S-901 Lever Handle 51
T-901 Lever Handle 51
T-712 Locking Lever Handle 52
T-715 Locking Lever Handle 52
Replacement Tee Handles 52
Ball Valve Tee Handle 52
T/S-2001 Tee Handle 52
P-200 Tee Handle 52
Extended Plastic Tee Handle 52

LegendPress® Full Port Ball Valves

The P-200NL LegendPress® Ball Valve features unique engineering with integrated press ends, deep sockets, and the proven Viton® dual o-ring stem design. The tamper-evident stem locking seal prevents loosening from pipeline vibrations.

Product	SKU	Size	Configuration	Model	Cs.	Ct.
P-200NL **LegendPress No Lead Forged Brass Full Port Ball Valve** Third-Party Tested & Certified NSF/ANSI 61, 372	101-003NL	1/2″	Press x Press	P-200NL	50	5
	101-004NL	3/4″	Press x Press	P-200NL	30	5
	101-005NL	1″	Press x Press	P-200NL	25	5
	101-006NL	1-1/4″	Press x Press	P-200NL	12	2
	101-007NL	1-1/2″	Press x Press	P-200NL	10	2
	101-008NL	2″	Press x Press	P-200NL	8	2
	P-200NL-XLC					
	101-009NL	2-1/2″	Lrg. Press x Lrg. Press	P-200NL	2	1
	101-010NL	3″	Lrg. Press x Lrg. Press	P-200NL	2	1
	101-011NL	4″	Lrg. Press x Lrg. Press	P-200NL	1	1

P-200NL

P-200NL-XLC

P-201NL **LegendPress No Lead Forged Brass Full Port Ball Valve** Third-Party Tested & Certified ANSI/NSF 61, 372	Compared to the P-200NL, this variant lacks some of the high-end features included in the design of our best-selling press valve without compromising performance.					
	101-203NL	1/2″	Press x Press	P-201NL	50	5
	101-204NL	3/4″	Press x Press	P-201NL	30	5
	101-205NL	1″	Press x Press	P-201NL	18	3
	101-206NL	1-1/4″	Press x Press	P-201NL	12	2
	101-207NL	1-1/2″	Press x Press	P-201NL	10	2
	101-208NL	2″	Press x Press	P-201NL	8	2

P-202NL **LegendPress No Lead Forged Brass Full Port Drainable Ball Valve** Third-Party Tested & Certified NSF/ANSI 61	101-213NL	1/2″	Press x Press	P-202NL	60	5
	101-214NL	3/4″	Press x Press	P-202NL	30	5
	101-215NL	1″	Press x Press	P-202NL	16	4

Product	SKU	Size	Configuration	Model	Cs.	Ct.
P-203NL						
LegendPress No Lead Forged Brass Full Port Threaded Transition Ball Valve						
Third-Party Tested & Certified NSF/ANSI 61, 372						
	Press x MNPT					
	101-133NL	1/2″	Press x MNPT	P-203NL	80	10
	101-134NL	3/4″	Press x MNPT	P-203NL	64	8
	101-135NL	1″	Press x MNPT	P-203NL	40	5
	Press x FNPT					
	101-143NL	1/2″	Press x FNPT	P-203NL	80	10
	101-144NL	3/4″	Press x FNPT	P-203NL	64	8
	101-145NL	1″	Press x FNPT	P-203NL	40	5

Press x MNPT

Press x FNPT

Yellow Handle Press Valves

P-201NLYC						
LegendPress No Lead Brass Full Port Ball Valve						
Third-Party Tested & Certified NSF/ANSI 61, 372						
	101-803NL	1/2″	Press x Press	P-201NLYC	50	5
	101-804NL	3/4″	Press x Press	P-201NLYC	30	5
	101-805NL	1″	Press x Press	P-201NLYC	18	3
	101-806NL	1-1/4″	Press x Press	P-201NLYC	12	2
	101-807NL	1-1/2″	Press x Press	P-201NLYC	10	2
	101-808NL	2″	Press x Press	P-201NLYC	8	2
	P-201NLYC-XLC					
	101-809NL	2-1/2″	Lrg. Press x Lrg. Press	P-201NLYC	4	2
	101-810NL	3″	Lrg. Press x Lrg. Press	P-201NLYC	4	2
	101-811NL	4″	Lrg. Press x Lrg. Press	P-201NLYC	2	1

P-201NLYC

P-200NLYC-XLC

P-201NLYCX						
LegendPress No Lead DZR Brass Full Port Ball Valve with Stem Extension and Locking Handle						
Third-Party Tested & Certified NSF/ANSI 61, 372						
	101-803NLX	1/2″	Press x Press	P-201NLYCX	50	5
	101-804NLX	3/4″	Press x Press	P-201NLYCX	30	5
	101-805NLX	1″	Press x Press	P-201NLYCX	24	4
	101-806NLX	1-1/4″	Press x Press	P-201NLYCX	16	4
	101-807NLX	1-1/2″	Press x Press	P-201NLYCX	12	3
	101-808NLX	2″	Press x Press	P-201NLYCX	8	3

Product	SKU	Size	Configuration	Model	Cs.	Ct.
P-1002CCNL **LegendPress No Lead Forged Brass Full Port Ball Valve with Cap and Chain** Third-Party Tested & Certified NSF/ANSI 61, 372	101-436NL	1/2″	Press x GHT	P-1002CCNL	50	10
	101-437NL	3/4″	Press x GHT	P-1002CCNL	50	10
	101-438NL	1″	Press x GHT	P-1002CCNL	36	6

Blue Handle Press Valves

P-1960NL **LegendPress No Lead Forged Brass Cold Expansion PEX Transition Ball Valve** Third-Party Tested & Certified NSF/ANSI 61, 372 NSF/ANSI 14	101-393NL	1/2″	Press x PEX (F1960)	P-1960NL	80	10
	101-394NL	3/4″	Press x PEX (F1960)	P-1960NL	64	8
	101-395NL	1″	Press x PEX (F1960)	P-1960NL	48	6
	101-396NL	1-1/4″	Press x PEX (F1960)	P-1960NL	24	6
	101-397NL	1-1/2″	Press x PEX (F1960)	P-1960NL	16	4
	101-398NL	2″	Press x PEX (F1960)	P-1960NL	8	2

P-2006NL **LegendPress No Lead Forged Brass Crimp/Cinch PEX Transition Ball Valve** Third-Party Tested & Certified NSF/ANSI 61, 372 NSF/ANSI 14	101-383NL	1/2″	Press x PEX (F1807)	P-2006NL	80	10
	101-384NL	3/4″	Press x PEX (F1807)	P-2006NL	64	8
	101-385NL	1″	Press x PEX (F1807)	P-2006NL	48	6
	101-386NL	1-1/4″	Press x PEX (F1807)	P-2006NL	24	6
	101-387NL	1-1/2″	Press x PEX (F1807)	P-2006NL	16	4
	101-388NL	2″	Press x PEX (F1807)	P-2006NL	8	2

Full Port Ball Valves

The T-1001NL Full Port Ball Valve features a no lead design that is suitable for all potable water installations. The proven design features a bottom-loaded blowout-proof stem, a maintenance-free dual o-ring stem seal, and TFM PTFE seats.

T-1001NL

No Lead Forged Brass Full Port Ball Valve

Third-Party Tested & Certified
NSF/ANSI 61, 372 (NL Only)

Product	SKU	Size	Configuration	Model	Cs.	Ct.
	101-300	1/8″	FNPT x FNPT	T-1001	200	20
	101-300NL	1/8″	FNPT x FNPT	T-1001NL	200	20
	101-101	1/4″	FNPT x FNPT	T-1001	200	20
	101-101NL	1/4″	FNPT x FNPT	T-1001NL	200	20
	101-102	3/8″	FNPT x FNPT	T-1001	100	10
	101-102NL	3/8″	FNPT x FNPT	T-1001NL	100	10
	101-023	1/2″	FNPT x FNPT	T-1001	100	10
	101-023NL	1/2″	FNPT x FNPT	T-1001NL	100	10
	101-024	3/4″	FNPT x FNPT	T-1001	60	10
	101-024NL	3/4″	FNPT x FNPT	T-1001NL	60	10
	101-025	1″	FNPT x FNPT	T-1001	50	10
	101-025NL	1″	FNPT x FNPT	T-1001NL	50	10
	101-026	1-1/4″	FNPT x FNPT	T-1001	20	10
	101-026NL	1-1/4″	FNPT x FNPT	T-1001NL	20	10
	101-027	1-1/2″	FNPT x FNPT	T-1001	20	4
	101-027NL	1-1/2″	FNPT x FNPT	T-1001NL	20	4
	101-028	2″	FNPT x FNPT	T-1001	20	4
	101-028NL	2″	FNPT x FNPT	T-1001NL	20	4
	101-109	2-1/2″	FNPT x FNPT	T-1001	6	2
	101-109NL	2-1/2″	FNPT x FNPT	T-1001NL	6	2
	101-110	3″	FNPT x FNPT	T-1001	4	2
	101-110NL	3″	FNPT x FNPT	T-1001NL	4	2
	101-111	4″	FNPT x FNPT	T-1001	2	1
	101-111NL	4″	FNPT x FNPT	T-1001NL	2	1

S-1001NL

No Lead Forged Brass Full Port Ball Valve

Third-Party Tested & Certified
NSF/ANSI 61, 372 (NL Only)

	101-043	1/2″	Sweat x Sweat	S-1001	100	10
	101-043NL	1/2″	Sweat x Sweat	S-1001NL	100	10
	101-044	3/4″	Sweat x Sweat	S-1001	60	10
	101-044NL	3/4″	Sweat x Sweat	S-1001NL	60	10
	101-045	1″	Sweat x Sweat	S-1001	36	6
	101-045NL	1″	Sweat x Sweat	S-1001NL	36	6
	101-046	1-1/4″	Sweat x Sweat	S-1001	24	4
	101-046NL	1-1/4″	Sweat x Sweat	S-1001NL	24	4
	101-047	1-1/2″	Sweat x Sweat	S-1001	16	4
	101-047NL	1-1/2″	Sweat x Sweat	S-1001NL	16	4
	101-048	2″	Sweat x Sweat	S-1001	10	2
	101-048NL	2″	Sweat x Sweat	S-1001NL	10	2

Product	SKU	Size	Configuration	Model	Cs.	Ct.
S-1001NL...Continued	101-209	2-1/2″	Sweat x Sweat	S-1001	6	2
	101-209NL	2-1/2″	Sweat x Sweat	S-1001NL	6	2
	101-210	3″	Sweat x Sweat	S-1001	2	1
	101-210NL	3″	Sweat x Sweat	S-1001NL	2	1
	101-211	4″	Sweat x Sweat; Conventional	S-1001	4	1

T/S-1001TNL

Forged Brass Full Port Ball Valve with Tee Handle

Third-Party Tested & Certified
NSF/ANSI 61, 372 (NL Only)

T-1001TNL

S-1001TNL

101-653	1/2″	FNPT x FNPT	T-1001T	100	10
101-653NL	1/2″	FNPT x FNPT	T-1001TNL	100	10
101-654	3/4″	FNPT x FNPT	T-1001T	60	10
101-654NL	3/4″	FNPT x FNPT	T-1001TNL	60	10
101-655	1″	FNPT x FNPT	T-1001T	50	5
101-655NL	1″	FNPT x FNPT	T-1001TNL	50	5
101-633	1/2″	Sweat x Sweat	S-1001T	100	10
101-633NL	1/2″	Sweat x Sweat	S-1001TNL	100	10
101-634	3/4″	Sweat x Sweat	S-1001T	60	10
101-634NL	3/4″	Sweat x Sweat	S-1001TNL	60	10
101-635	1″	Sweat x Sweat	S-1001T	36	6
101-635NL	1″	Sweat x Sweat	S-1001TNL	36	6

T-1001LDNL

Forged Brass Full Port Ball Valve with Locking Device

Third-Party Tested & Certified
NSF/ANSI 61, 372 (NL Only)

101-053	1/2″	FNPT x FNPT	T-1001LD	100	10
101-053NL	1/2″	FNPT x FNPT	T-1001LDNL	100	10
101-054	3/4″	FNPT x FNPT	T-1001LD	100	10
101-054NL	3/4″	FNPT x FNPT	T-1001LDNL	60	10
101-055	1″	FNPT x FNPT	T-1001LD	50	10
101-055NL	1″	FNPT x FNPT	T-1001LDNL	50	10
101-056	1-1/4″	FNPT x FNPT	T-1001LD	20	10
101-056NL	1-1/4″	FNPT x FNPT	T-1001LDNL	20	10
101-057	1-1/2″	FNPT x FNPT	T-1001LD	20	4
101-057NL	1-1/2″	FNPT x FNPT	T-1001LDNL	20	4
101-058	2″	FNPT x FNPT	T-1001LD	20	4
101-058NL	2″	FNPT x FNPT	T-1001LDNL	20	4

T-1004NL

Forged Brass Pro Pattern Full Port Ball Valve with Cubic Ball

Third-Party Tested & Certified
NSF/ANSI 61, 372 (NL Only)

Cubic Ball

101-013	1/2″	FNPT x FNPT	T-1004	100	10
101-013NL	1/2″	FNPT x FNPT	T-1004NL	100	10
101-014	3/4″	FNPT x FNPT	T-1004	50	5
101-014NL	3/4″	FNPT x FNPT	T-1004NL	50	5
101-015	1″	FNPT x FNPT	T-1004	50	10
101-015NL	1″	FNPT x FNPT	T-1004NL	50	10
101-016	1-1/4″	FNPT x FNPT	T-1004	20	10
101-016NL	1-1/4″	FNPT x FNPT	T-1004NL	20	10
101-017	1-1/2″	FNPT x FNPT	T-1004	20	4
101-017NL	1-1/2″	FNPT x FNPT	T-1004NL	20	4
101-018	2″	FNPT x FNPT	T-1004	20	4
101-018NL	2″	FNPT x FNPT	T-1004NL	20	4

Product	SKU	Size	Configuration	Model	Cs.	Ct.
T/S-1100NL						
No Lead Forged Brass Full Port Drainable Ball Valve						
Third-Party Tested & Certified NSF/ANSI 61						
	101-503NL	1/2″	FNPT x FNPT	T-1100NL	100	10
	101-504NL	3/4″	FNPT x FNPT	T-1100NL	60	10
	101-505NL	1″	FNPT x FNPT	T-1100NL	36	6
	101-513NL	1/2″	Sweat x Sweat	S-1100NL	100	10
	101-514NL	3/4″	Sweat x Sweat	S-1100NL	60	10
	101-515NL	1″	Sweat x Sweat	S-1100NL	36	6

T-1100NL

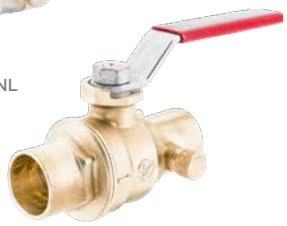

S-1100NL

T-1101NL						
No Lead Forged Brass Full Port 3-in-1 Strainer Ball Valve						
Third-Party Tested & Certified NSF/ANSI 61, 372 (NL Only)						
	101-350NL	1/2″	FNPT x FNPT	T-1101NL	26	1
	101-351NL	3/4″	FNPT x FNPT	T-1101NL	26	1
	101-352NL	1″	FNPT x FNPT	T-1101NL	18	18
	Stainless Steel Screens for T-1101NL					
	101-353	1/2″	20 Mesh Screen	T-1101NL	26	1
	101-354	3/4″	20 Mesh Screen	T-1101NL	26	1
	101-355	1″	20 Mesh Screen	T-1101NL	12	1
	101-356	1/2″	40 Mesh Screen	T-1101NL	26	1
	101-357	3/4″	40 Mesh Screen	T-1101NL	26	1
	101-358	1″	40 Mesh Screen	T-1101NL	12	1
	101-359	1/2″	80 Mesh Screen	T-1101NL	26	1
	101-360	3/4″	80 Mesh Screen	T-1101NL	26	1
	101-361	1″	80 Mesh Screen	T-1101NL	12	1

T-1101NL

20 Mesh Screen

Yellow Handle Ball Valves

T-1002NL						
No Lead Forged Brass Full Port Ball Valve with Gland Follower Stem Design						
Third-Party Tested & Certified NSF/ANSI 61, 372 (NL Only) ANSI Z21.15 ASME B16.33, B16.44 UL 2J73						
	101-061	1/4″	FNPT x FNPT	T-1002	120	10
	101-061NL	1/4″	FNPT x FNPT	T-1002NL	120	10
	101-062	3/8″	FNPT x FNPT	T-1002	120	10
	101-062NL	3/8″	FNPT x FNPT	T-1002NL	120	10
	101-063	1/2″	FNPT x FNPT	T-1002	120	10
	101-063NL	1/2″	FNPT x FNPT	T-1002NL	100	10
	101-064	3/4″	FNPT x FNPT	T-1002	60	10
	101-064NL	3/4″	FNPT x FNPT	T-1002NL	60	10
	101-065	1″	FNPT x FNPT	T-1002	36	6
	101-065NL	1″	FNPT x FNPT	T-1002NL	36	6
	101-066	1-1/4″	FNPT x FNPT	T-1002	24	4
	101-066NL	1-1/4″	FNPT x FNPT	T-1002NL	24	4
	101-067	1-1/2″	FNPT x FNPT	T-1002	16	4

T-1002NL

Product	SKU	Size	Configuration	Model	Cs.	Ct.
T-1002NL ...Continued	101-067NL	1-1/2″	FNPT x FNPT	T-1002NL	16	4
	101-068	2″	FNPT x FNPT	T-1002	8	2
	101-068NL	2″	FNPT x FNPT	T-1002NL	8	2
	101-069	2-1/2″	FNPT x FNPT	T-1002	6	2
	101-069NL	2-1/2″	FNPT x FNPT	T-1002NL	6	2
	101-070	3″	FNPT x FNPT	T-1002	4	2
	101-070NL	3″	FNPT x FNPT	T-1002NL	4	2
S-1002NL No Lead Forged Brass Full Port Ball Valve with Gland Follower Stem Design	101-082	3/8″	Sweat x Sweat	S-1002	180	10
	101-082NL	3/8″	Sweat x Sweat	S-1002NL	180	10
	101-083	1/2″	Sweat x Sweat	S-1002	120	10
	101-083NL	1/2″	Sweat x Sweat	S-1002NL	120	10
	101-084	3/4″	Sweat x Sweat	S-1002	90	10
	101-084NL	3/4″	Sweat x Sweat	S-1002NL	60	10
	101-085	1″	Sweat x Sweat	S-1002	36	6
	101-085NL	1″	Sweat x Sweat	S-1002NL	36	6
	101-086	1-1/4″	Sweat x Sweat	S-1002	32	4
	101-086NL	1-1/4″	Sweat x Sweat	S-1002NL	32	4
	101-087	1-1/2″	Sweat x Sweat	S-1002	24	4
	101-087NL	1-1/2″	Sweat x Sweat	S-1002NL	24	4
	101-088	2″	Sweat x Sweat	S-1002	12	2
	101-088NL	2″	Sweat x Sweat	S-1002NL	12	2
	101-089	2-1/2″	Sweat x Sweat	S-1002	8	2
	101-089NL	2-1/2″	Sweat x Sweat	S-1002NL	8	2
	101-090	3″	Sweat x Sweat	S-1002	4	2
	101-090NL	3″	Sweat x Sweat	S-1002NL	4	2
T-1002ST Forged Brass Full Port Ball Valve with Stainless Steel Ball & Stem	101-723	1/2″	FNPT x FNPT	T-1002ST	120	10
	101-724	3/4″	FNPT x FNPT	T-1002ST	60	10
	101-725	1″	FNPT x FNPT	T-1002ST	36	6
	101-726	1-1/4″	FNPT x FNPT	T-1002ST	36	4
	101-727	1-1/2″	FNPT x FNPT	T-1002ST	24	4
	101-728	2″	FNPT x FNPT	T-1002ST	12	2
T-1002LD Forged Brass Full Port Ball Valve with Locking Handle	101-611	1/4″	FNPT x FNPT	T-1002LD	120	10
	101-612	3/8″	FNPT x FNPT	T-1002LD	120	10
	101-613	1/2″	FNPT x FNPT	T-1002LD	100	10
	101-614	3/4″	FNPT x FNPT	T-1002LD	60	10
	101-615	1″	FNPT x FNPT	T-1002LD	36	6
	101-616	1-1/4″	FNPT x FNPT	T-1002LD	24	4
	101-617	1-1/2″	FNPT x FNPT	T-1002LD	24	4
	101-618	2″	FNPT x FNPT	T-1002LD	8	2

Third-Party Tested & Certified
NSF/ANSI 61, 372 (NL Only)
ANSI Z21.15
ASME B16.33, B16.44
UL 2J73

Third-Party Tested & Certified
ANSI Z21.15
ASME B16.33, B16.44
UL 2J73

Third-Party Tested & Certified
ANSI Z21.15
ASME B16.33, B16.44
UL 2J73

Product	SKU	Size	Configuration	Model	Cs.	Ct.
T-1002STLD	101-733	1/2″	FNPT x FNPT	T-1002STLD	120	10
Forged Brass Full Port Ball Valve with Stainless Steel Ball and Stem and Locking Handle	101-734	3/4″	FNPT x FNPT	T-1002STLD	60	10
Third-Party Tested & Certified ANSI Z21.15 ASME B16.33, B16.44 UL 2J73	101-735	1″	FNPT x FNPT	T-1002STLD	36	6
	101-736	1-1/4″	FNPT x FNPT	T-1002STLD	36	4
	101-737	1-1/2″	FNPT x FNPT	T-1002STLD	16	4
	101-738	2″	FNPT x FNPT	T-1002STLD	8	2
T-1002CC	101-570	3/4″	FNPT x MGHT	T-1002CC	50	10
Forged Brass Full Port Ball Valve with Cap and Chain						
T/S-1102NL	101-606NL	1/2″	FNPT x FNPT	T-1102NL	80	10
No Lead Forged Brass Full Port Ball Valve with Drain	101-607NL	3/4″	FNPT x FNPT	T-1102NL	60	10
Third-Party Tested & Certified NSF/ANSI 61 (NL Only)	101-608NL	1″	FNPT x FNPT	T-1102NL	36	6
	101-603NL	1/2″	Sweat x Sweat	S-1102NL	120	10
	101-604NL	3/4″	Sweat x Sweat	S-1102NL	60	10
	101-605NL	1″	Sweat x Sweat	S-1102NL	36	6
T-1007	101-623	1/2″	FNPT x Sweat	T-1007	120	10
Forged Brass Full Port FNPT x Sweat Transition Ball Valve	101-624	3/4″	FNPT x Sweat	T-1007	60	10
	101-625	1″	FNPT x Sweat	T-1007	60	6

T-1102NL

S-1102NL

T-2000NL

No Lead DZR Forged Brass Full Port Ball Valve

Third-Party Tested & Certified
NSF/ANSI 14, 61, 372 (NL Only)
ANSI Z21.15
ASME B16.33, B16.44
CSA 3.16

T-2000NL

Product	SKU	Size	Configuration	Model	Cs.	Ct.
	101-411	1/4″	FNPT x FNPT	T-2000	120	12
	101-411NL	1/4″	FNPT x FNPT	T-2000NL	120	12
	101-412	3/8″	FNPT x FNPT	T-2000	120	12
	101-412NL	3/8″	FNPT x FNPT	T-2000NL	120	12
	101-413	1/2″	FNPT x FNPT	T-2000	100	10
	101-413NL	1/2″	FNPT x FNPT	T-2000NL	100	10
	101-414	3/4″	FNPT x FNPT	T-2000	64	8
	101-414NL	3/4″	FNPT x FNPT	T-2000NL	64	8
	101-415	1″	FNPT x FNPT	T-2000	30	6
	101-415NL	1″	FNPT x FNPT	T-2000NL	30	6
	101-416	1-1/4″	FNPT x FNPT	T-2000	24	6
	101-416NL	1-1/4″	FNPT x FNPT	T-2000NL	24	6
	101-417	1-1/2″	FNPT x FNPT	T-2000	16	4
	101-417NL	1-1/2″	FNPT x FNPT	T-2000NL	16	4
	101-418	2″	FNPT x FNPT	T-2000	8	2
	101-418NL	2″	FNPT x FNPT	T-2000NL	8	2
	101-419	2-1/2″	FNPT x FNPT	T-2000	4	2
	101-419NL	2-1/2″	FNPT x FNPT	T-2000NL	4	2
	101-420	3″	FNPT x FNPT	T-2000	4	2
	101-420NL	3″	FNPT x FNPT	T-2000NL	4	2
	101-421	4″	FNPT x FNPT	T-2000	2	1
	101-421NL	4″	FNPT x FNPT	T-2000NL	2	1

S-2000NL

No Lead DZR Forged Brass Full Port Ball Valve

Third-Party Tested & Certified
NSF/ANSI 14, 61, 372 (NL Only)
ANSI Z21.15
ASME B16.33, B16.44
CSA 3.16

S-2000NL

	101-423	1/2″	Sweat x Sweat	S-2000	100	10
	101-423NL	1/2″	Sweat x Sweat	S-2000NL	100	10
	101-424	3/4″	Sweat x Sweat	S-2000	64	8
	101-424NL	3/4″	Sweat x Sweat	S-2000NL	64	8
	101-425	1″	Sweat x Sweat	S-2000	30	6
	101-425NL	1″	Sweat x Sweat	S-2000NL	30	6
	101-426	1-1/4″	Sweat x Sweat	S-2000	24	6
	101-426NL	1-1/4″	Sweat x Sweat	S-2000NL	24	6
	101-427	1-1/2″	Sweat x Sweat	S-2000	16	4
	101-427NL	1-1/2″	Sweat x Sweat	S-2000NL	16	4
	101-428	2″	Sweat x Sweat	S-2000	8	2
	101-428NL	2″	Sweat x Sweat	S-2000NL	8	2
	101-429	2-1/2″	Sweat x Sweat	S-2000	4	2
	101-429NL	2-1/2″	Sweat x Sweat	S-2000NL	4	2
	101-430	3″	Sweat x Sweat	S-2000	4	2
	101-430NL	3″	Sweat x Sweat	S-2000NL	4	2
	101-431	4″	Sweat x Sweat	S-2000	2	1
	101-431NL	4″	Sweat x Sweat	S-2000NL	2	1

Product	SKU	Size	Configuration	Model	Cs.	Ct.
T-2000MxSNL	101-684NL	3/4″	MNPT x Sweat	T-2000MxSNL	64	8

T-2000MxSNL

No Lead DZR Forged Brass Full Port MNPT x Sweat Transition Ball Valve

Third-Party Tested & Certified
NSF/ANSI 14, 61, 372

T/S-2001STNL

No Lead DZR Forged Brass Full Port Ball Valve with Stainless Steel Ball and Stem

Third-Party Tested & Certified
NSF/ANSI 61, 372
ANSI Z21.15 / CSA 9.1
ASME B16.44, / CSA 9.4
ASME B16.33, B16.38
CSA 3.16

T-2001STNL

S-2001STNL

101-323STNL	1/2″	FNPT x FNPT	T-2001STNL	100	10
101-324STNL	3/4″	FNPT x FNPT	T-2001STNL	64	8
101-325STNL	1″	FNPT x FNPT	T-2001STNL	30	6
101-326STNL	1-1/4″	FNPT x FNPT	T-2001STNL	24	6
101-327STNL	1-1/2″	FNPT x FNPT	T-2001STNL	16	4
101-328STNL	2″	FNPT x FNPT	T-2001STNL	8	2
101-329STNL	2-1/2″	FNPT x FNPT	T-2001STNL	4	2
101-330STNL	3″	FNPT x FNPT	T-2001STNL	4	2
101-331STNL	4″	FNPT x FNPT	T-2001STNL	2	1
101-333STNL	1/2″	Sweat x Sweat	S-2001STNL	100	10
101-334STNL	3/4″	Sweat x Sweat	S-2001STNL	64	8
101-335STNL	1″	Sweat x Sweat	S-2001STNL	30	6
101-336STNL	1-1/4″	Sweat x Sweat	S-2001STNL	24	6
101-337STNL	1-1/2″	Sweat x Sweat	S-2001STNL	16	4
101-338STNL	2″	Sweat x Sweat	S-2001STNL	8	2
101-339STNL	2-1/2″	Sweat x Sweat	S-2001STNL	4	2
101-340STNL	3″	Sweat x Sweat	S-2001STNL	4	2
101-341STNL	4″	Sweat x Sweat	S-2001STNL	2	1

T/S-2001STNLX

No Lead DZR Forged Brass Full Port Ball Valve with Stainless Steel Ball and Stem, and Extended Locking Handle

Third-Party Tested & Certified
NSF/ANSI 61, 372
ANSI Z21.15 / CSA 9.1
ASME B16.44, / CSA 9.4
ASME B16.33, B16.38
CSA 3.16

T-2001STNLX

S-2001STNLX

101-323STNLX	1/2″	FNPT x FNPT	T-2001STNLX	50	5
101-324STNLX	3/4″	FNPT x FNPT	T-2001STNLX	30	5
101-325STNLX	1″	FNPT x FNPT	T-2001STNLX	24	4
101-326STNLX	1-1/4″	FNPT x FNPT	T-2001STNLX	16	4
101-327STNLX	1-1/2″	FNPT x FNPT	T-2001STNLX	12	3
101-328STNLX	2″	FNPT x FNPT	T-2001STNLX	8	2
101-333STNLX	1/2″	Sweat x Sweat	S-2001STNLX	50	5
101-334STNLX	3/4″	Sweat x Sweat	S-2001STNLX	30	5
101-335STNLX	1″	Sweat x Sweat	S-2001STNLX	24	4
101-336STNLX	1-1/4″	Sweat x Sweat	S-2001STNLX	16	4
101-337STNLX	1-1/2″	Sweat x Sweat	S-2001STNLX	12	3
101-338STNLX	2″	Sweat x Sweat	S-2001STNLX	8	2

Product	SKU	Size	Configuration	Model	Cs.	Ct.
T/S-2102NL						
No Lead DZR Forged Brass Full Port Ball Valve with Drain						
Third-Party Tested & Certified NSF/ANSI 61, 372 (NL Only)						
	101-703NL	1/2″	FNPT x FNPT	T-2102NL	120	10
	101-704NL	3/4″	FNPT x FNPT	T-2102NL	60	10
	101-705NL	1″	FNPT x FNPT	T-2102NL	36	6
	101-706NL	1/2″	Sweat x Sweat	S-2102NL	120	10
	101-707NL	3/4″	Sweat x Sweat	S-2102NL	60	10
	101-708NL	1″	Sweat x Sweat	S-2102NL	36	6

T-2102NL

S-2102NL

Specialty Ball Valves

T-901NL						
No Lead Cast Bronze Full Port Ball Valve						
Third-Party Tested & Certified NSF/ANSI 61, 372 (NL Only)						
	101-221	1/4″	FNPT x FNPT	T-901	120	10
	101-221NL	1/4″	FNPT x FNPT	T-901NL	120	10
	101-222	3/8″	FNPT x FNPT	T-901	180	10
	101-222NL	3/8″	FNPT x FNPT	T-901NL	180	10
	101-223	1/2″	FNPT x FNPT	T-901	120	10
	101-223NL	1/2″	FNPT x FNPT	T-901NL	120	10
	101-224	3/4″	FNPT x FNPT	T-901	90	10
	101-224NL	3/4″	FNPT x FNPT	T-901NL	60	10
	101-225	1″	FNPT x FNPT	T-901	36	6
	101-225NL	1″	FNPT x FNPT	T-901NL	36	6
	101-226	1-1/4″	FNPT x FNPT	T-901	24	4
	101-226NL	1-1/4″	FNPT x FNPT	T-901NL	36	4
	101-227	1-1/2″	FNPT x FNPT	T-901	16	4
	101-227NL	1-1/2″	FNPT x FNPT	T-901NL	16	4
	101-228	2″	FNPT x FNPT	T-901	8	2
	101-228NL	2″	FNPT x FNPT	T-901NL	8	2
	101-229	2-1/2″	FNPT x FNPT	T-901	8	2
	101-230	3″	FNPT x FNPT	T-901	4	2

T-901NL

S-901NL						
No Lead Cast Bronze Full Port Ball Valve						
NSF/ANSI 61 (T/S-901NL) Conforms to MSS SP-110 600 CWP 150 WSP						
	101-233	1/2″	Sweat x Sweat	S-901	120	10
	101-233NL	1/2″	Sweat x Sweat	S-901NL	120	10
	101-234	3/4″	Sweat x Sweat	S-901	90	10
	101-234NL	3/4″	Sweat x Sweat	S-901NL	60	10
	101-235	1″	Sweat x Sweat	S-901	36	6
	101-235NL	1″	Sweat x Sweat	S-901NL	36	6
	101-236	1-1/4″	Sweat x Sweat	S-901	36	4
	101-236NL	1-1/4″	Sweat x Sweat	S-901NL	36	4
	101-237	1-1/2″	Sweat x Sweat	S-901	24	4
	101-237NL	1-1/2″	Sweat x Sweat	S-901NL	24	4
	101-238	2″	Sweat x Sweat	S-901	8	2
	101-238NL	2″	Sweat x Sweat	S-901NL	8	2

S-901NL

Product	SKU	Size	Configuration	Model	Cs.	Ct.

T-1009NL, T-2009NL

No Lead Forged Brass Full Port Compression Ball Valve

Third-Party Tested & Certified
NSF/ANSI 61, 372

T-1009NL

T-2009NL

T-1009NL					
101-643NL	1/2″	Comp. (CTS) x Comp. (CTS)	T-1009NL	100	10
101-644NL	3/4″	Comp. (CTS) x Comp. (CTS)	T-1009NL	60	10
101-645NL	1″	Comp. (CTS) x Comp. (CTS)	T-1009NL	36	6
T-2009NL					
101-453NL	1/2″	Comp. (CTS) x Comp. (CTS)	T-2009NL	96	12
101-454NL	3/4″	Comp. (CTS) x Comp. (CTS)	T-2009NL	64	8
101-455NL	1″	Comp. (CTS) x Comp. (CTS)	T-2009NL	36	6

T-2002NL

No Lead Forged Brass Full Port Drainable Compression Ball Valve

Third-Party Tested & Certified
NSF/ANSI 61, 372

101-433NL	1/2″	Comp. (CTS) x Comp. (CTS)	T-2002NL	80	10
101-434NL	3/4″	Comp. (CTS) x Comp. (CTS)	T-2002NL	48	6
101-435NL	1″	Comp. (CTS) x Comp. (CTS)	T-2002NL	24	6

T-2010NL

No Lead DZR Forged Brass Full Port FNPT x Insert Barb Transition Ball Valve

Third-Party Tested & Certified
NSF/ANSI 61
600 CWP

The T-2010NL is designed for connecting polyethylene pipe (SDR 7 & 11) on well systems.

101-314NL	3/4″	FNPT x Insert	T-2010NL	48	8
101-315NL	1″	FNPT x Insert	T-2010NL	36	6
101-316NL	1-1/4″	FNPT x Insert	T-2010NL	24	4

T-2100

Forged Brass Full Port Three-Way Ball Valve

600 CWP, 150 WSP
L-port style

101-441	1/4″	FNPT x FNPT x FNPT	T-2100	100	10
101-442	3/8″	FNPT x FNPT x FNPT	T-2100	100	10
101-443	1/2″	FNPT x FNPT x FNPT	T-2100	60	6
101-444	3/4″	FNPT x FNPT x FNPT	T-2100	48	6
101-445	1″	FNPT x FNPT x FNPT	T-2100	24	6
101-446	1-1/4″	FNPT x FNPT x FNPT	T-2100	16	2
101-447	1-1/2″	FNPT x FNPT x FNPT	T-2100	12	2
101-448	2″	FNPT x FNPT x FNPT	T-2100	6	2

Commercial Ball Valves

The T-730 full-port carbon steel heavy-duty ball valve features a two-piece cast body design. It has a bottom-loaded blowout-proof stem and a latch-lock handle with a female thread configuration. It features a fiber-reinforced, graphite-impregnated seat to maintain its shape in high-pressure service.

Product	SKU	Size	Configuration	Model	Cs.	Ct.
T-720 Carbon Steel One-Piece Conventional Port Ball Valve MSS SP-110 1/4″ - 1″ 2000 CWP 1-1/4″ - 2″ 1500 CWP	113-201	1/4″	FNPT x FNPT	T-720	160	10
	113-202	3/8″	FNPT x FNPT	T-720	160	10
	113-203	1/2″	FNPT x FNPT	T-720	60	10
	113-204	3/4″	FNPT x FNPT	T-720	40	10
	113-205	1″	FNPT x FNPT	T-720	36	6
	113-206	1-1/4″	FNPT x FNPT	T-720	24	6
	113-207	1-1/2″	FNPT x FNPT	T-720	16	4
	113-208	2″	FNPT x FNPT	T-720	8	2
T-725 Carbon Steel Two-Piece Large Port Ball Valve with Locking Handle MSS SP-110 1/4″ - 1″ 2000 CWP 1-1/4″ - 2″ 1500 CWP	113-211	1/4″	FNPT x FNPT	T-725	80	10
	113-212	3/8″	FNPT x FNPT	T-725	80	10
	113-213	1/2″	FNPT x FNPT	T-725	60	10
	113-214	3/4″	FNPT x FNPT	T-725	60	10
	113-215	1″	FNPT x FNPT	T-725	36	6
	113-216	1-1/4″	FNPT x FNPT	T-725	24	4
	113-217	1-1/2″	FNPT x FNPT	T-725	16	4
	113-218	2″	FNPT x FNPT	T-725	8	2
T-730 Carbon Steel Two-Piece Full Port Ball Valve with Locking Handle MSS SP-110 1/4″ - 1″ 2000 CWP 1-1/4″ - 2″ 1500 CWP	113-221	1/4″	FNPT x FNPT	T-730	80	10
	113-222	3/8″	FNPT x FNPT	T-730	80	10
	113-223	1/2″	FNPT x FNPT	T-730	60	10
	113-224	3/4″	FNPT x FNPT	T-730	60	10
	113-225	1″	FNPT x FNPT	T-730	36	6
	113-226	1-1/4″	FNPT x FNPT	T-730	24	6
	113-227	1-1/2″	FNPT x FNPT	T-730	12	2
	113-228	2″	FNPT x FNPT	T-730	8	2

Product	SKU	Size	Configuration	Model	Cs.	Ct.
T-710 **316 Stainless Steel One-Piece Conventional Port Ball Valve with Locking Device** MSS SP-110 800 CWP, 150 WSP	113-120	1/8″	FNPT x FNPT; Without Lock	T-710	160	10
	113-121	1/4″	FNPT x FNPT	T-710	160	10
	113-122	3/8″	FNPT x FNPT	T-710	160	10
	113-123	1/2″	FNPT x FNPT	T-710	100	10
	113-124	3/4″	FNPT x FNPT	T-710	80	10
	113-125	1″	FNPT x FNPT	T-710	48	6
	113-126	1-1/4″	FNPT x FNPT	T-710	24	6
	113-127	1-1/2″	FNPT x FNPT	T-710	16	1
	113-128	2″	FNPT x FNPT	T-710	8	2
T-712 **316 Stainless Steel Two-Piece Full Port Ball Valve with Locking Device** MSS SP-110 800 CWP, 150 WSP	113-141	1/4″	FNPT x FNPT	T-712	80	10
	113-142	3/8″	FNPT x FNPT	T-712	80	10
	113-143	1/2″	FNPT x FNPT	T-712	60	10
	113-144	3/4″	FNPT x FNPT	T-712	60	10
	113-145	1″	FNPT x FNPT	T-712	36	6
	113-146	1-1/4″	FNPT x FNPT	T-712	24	6
	113-147	1-1/2″	FNPT x FNPT	T-712	12	2
	113-148	2″	FNPT x FNPT	T-712	8	2
	113-109	2-1/2″	FNPT x FNPT; Dual Pads	T-712	2	1
	113-110	3″	FNPT x FNPT; Dual Pads	T-712	2	1
	113-111	4″	FNPT x FNPT; Dual Pads	T-712	1	1
T-715 **316 Stainless Steel Two-Piece Large Port Ball Valve with Locking Device** MSS SP-110 1/4″ - 1″ 2000 CWP 1-1/4″ - 2″ 1500 CWP 150 WSP	113-101	1/4″	FNPT x FNPT	T-715	80	10
	113-102	3/8″	FNPT x FNPT	T-715	80	10
	113-103	1/2″	FNPT x FNPT	T-715	60	10
	113-104	3/4″	FNPT x FNPT	T-715	60	10
	113-105	1″	FNPT x FNPT	T-715	36	6
	113-106	1-1/4″	FNPT x FNPT	T-715	24	4
	113-107	1-1/2″	FNPT x FNPT	T-715	16	4
	113-108	2″	FNPT x FNPT	T-715	8	2
T-717 **316 Stainless Steel Three-Piece Full Port Ball Valve with Locking Device** MSS SP-110 1000 CWP, 150 WSP	113-161	1/4″	FNPT x FNPT	T-717	48	12
	113-162	3/8″	FNPT x FNPT	T-717	48	12
	113-163	1/2″	FNPT x FNPT	T-717	36	9
	113-164	3/4″	FNPT x FNPT	T-717	32	8
	113-165	1″	FNPT x FNPT	T-717	24	6
	113-166	1-1/4″	FNPT x FNPT	T-717	16	4
	113-167	1-1/2″	FNPT x FNPT	T-717	8	2
	113-168	2″	FNPT x FNPT	T-717	8	2

Crimp/Cinch & Expansion PEX Ball Valves

Legend offers a wide range of PEX ball valves that are compatible with both residential and commercial PE-RT and PEX plumbing systems. We offer both crimp/cinch PEX and cold expansion PEX configurations to suit either need. Our PEX ball valves are made with no lead DZR forged brass, making them an ideal choice for potable water systems.

Product	SKU	Size	Configuration	Model	Cs.	Ct.
T-806NL No Lead Forged Brass Crimp/ Cinch PEX Ball Valves	101-582NL	3/8″	PEX (F1807) x PEX (F1807)	T-806NL	100	10
	101-585NL	1/2″	PEX (F1807) x PEX (F1807)	T-806NL	100	10
	101-586NL	3/4″	PEX (F1807) x PEX (F1807)	T-806NL	100	10
	101-587NL	1″	PEX (F1807) x PEX (F1807)	T-806NL	50	5
T-805NL No Lead Forged Brass Crimp/ Cinch PEX Transition Ball Valves with Tee Handles	**MNPT x Crimp PEX**					
	101-580NL	1/2″	MNPT x PEX (F1807)	T-805NL	100	1
	101-581NL	3/4″	MNPT x PEX (F1807)	T-805NL	100	50
	Sweat x Crimp PEX					
	101-583NL	1/2″	Sweat x PEX (F1807)	T-805NL	100	50
	101-584NL	3/4″	Sweat x PEX (F1807)	T-805NL	100	50
T-2005NL, T-2006NL, T-2007NL, T-2008NL No Lead DZR Forged Brass Crimp/Cinch PEX Ball Valves	**T-2006NL**					
	101-593NL	1/2″	PEX (F1807) x PEX (F1807)	T-2006NL	100	10
	101-594NL	3/4″	PEX (F1807) x PEX (F1807)	T-2006NL	100	10
	101-595NL	1″	PEX (F1807) x PEX (F1807)	T-2006NL	60	12
	101-588NL	1-1/4″	PEX (F1807) x PEX (F1807)	T-2006NL	40	10
	101-573NL	1-1/2″	PEX (F1807) x PEX (F1807)	T-2006NL	16	4
	101-574NL	2″	PEX (F1807) x PEX (F1807)	T-2006NL	8	2
	T-2006NL with Tee Handle					
	101-579NL	1/2″	PEX (F1807) x PEX (F1807)	T-2006NL	100	10
	101-589NL	3/4″	PEX (F1807) x PEX (F1807)	T-2006NL	100	10

T-806NL

No Lead Forged Brass Crimp/ Cinch PEX Ball Valves

Third-Party Tested & Certified
NSF/ANSI 61, 372
NSF/ANSI 14

T-805NL

No Lead Forged Brass Crimp/ Cinch PEX Transition Ball Valves with Tee Handles

Third-Party Tested & Certified
NSF/ANSI 61, 372
NSF/ANSI 14

MNPT x Crimp

Sweat x Crimp

T-2005NL, T-2006NL, T-2007NL, T-2008NL

No Lead DZR Forged Brass Crimp/Cinch PEX Ball Valves

Third-Party Tested & Certified
NSF/ANSI 61, 372
NSF/ANSI 14

T-2006NL

T-2005NL, T-2006NL, T-2007NL, T-2008NL

...Continued

T-2007NL w/Tee Handle & Drain

T-2008NL

T-2005NL Crimp PEX x MNPT

T-2007NL Crimp PEX x Sweat

T-2008NL

Product	SKU	Size	Configuration	Model	Cs.	Ct.
T-2007NL with Tee Handle and Drain						
	101-596NL	1/2″	PEX (F1807) x PEX (F1807)	T-2007NL	80	8
	101-597NL	3/4″	PEX (F1807) x PEX (F1807)	T-2007NL	80	8
	101-598NL	1″	PEX (F1807) x PEX (F1807)	T-2007NL	64	8
T-2008NL with Drop Ear						
	101-576NL	1/2″	PEX (F1807) x PEX (F1807)	T-2008NL	80	8
	101-577NL	3/4″	PEX (F1807) x PEX (F1807)	T-2008NL	64	8
	101-578NL	1″	PEX (F1807) x PEX (F1807)	T-2008NL	36	6
T-2005NL Crimp PEX x MNPT						
	101-590NL	1/2″	PEX (F1807) x MNPT	T-2005NL	100	10
	101-591NL	3/4″	PEX (F1807) x MNPT	T-2005NL	80	8
	101-592NL	1″	PEX (F1807) x MNPT	T-2005NL	48	6
T-2007NL Crimp PEX x Sweat						
	101-500NL	1/2″	PEX (F1807) x Sweat	T-2007NL	100	10
	101-501NL	3/4″	PEX (F1807) x Sweat	T-2007NL	80	8
	101-502NL	1″	PEX (F1807) x Sweat	T-2007NL	50	5
T-2007NL Crimp PEX x Sweat with Drain						
	101-600NL	1/2″	PEX (F1807) x Sweat	T-2007NL	100	10
	101-601NL	3/4″	PEX (F1807) x Sweat	T-2007NL	80	8
	101-602NL	1″	PEX (F1807) x Sweat	T-2007NL	48	6

P-2006NL

LegendPress® No Lead Forged Brass Crimp/Cinch PEX Transition Ball Valve

Third-Party Tested & Certified
NSF/ANSI 61, 372
NSF/ANSI 14

P-2006NL

101-383NL	1/2″	Press x PEX (F1807)	P-2006NL	80	10
101-384NL	3/4″	Press x PEX (F1807)	P-2006NL	64	8
101-385NL	1″	Press x PEX (F1807)	P-2006NL	48	6
101-386NL	1-1/4″	Press x PEX (F1807)	P-2006NL	24	6
101-387NL	1-1/2″	Press x PEX (F1807)	P-2006NL	16	4
101-388NL	2″	Press x PEX (F1807)	P-2006NL	8	2

Expansion PEX Ball Valves

T-1960NL

No Lead DZR Forged Brass Cold Expansion PEX Ball Valve

Third-Party Tested & Certified
NSF/ANSI 61, 372
NSF/ANSI 14

T-1960NL

101-543NL	1/2″	PEX (F1960) x PEX (F1960)	T-1960NL	100	10
101-544NL	3/4″	PEX (F1960) x PEX (F1960)	T-1960NL	100	10
101-545NL	1″	PEX (F1960) x PEX (F1960)	T-1960NL	60	12
101-546NL	1-1/4″	PEX (F1960) x PEX (F1960)	T-1960NL	24	6
101-547NL	1-1/2″	PEX (F1960) x PEX (F1960)	T-1960NL	16	4
101-548NL	2″	PEX (F1960) x PEX (F1960)	T-1960NL	8	2
101-549NL	2-1/2″	PEX (F1960) x PEX (F1960)	T-1960NL	4	2
101-560NL	3″	PEX (F1960) x PEX (F1960)	T-1960NL	2	1

Product	SKU	Size	Configuration	Model	Cs.	Ct.
T-1960NL...Continued						
	T-1960NL with Drain					
	101-566NL	1/2″	PEX (F1960) x PEX (F1960)	T-1960NL	100	10
	101-567NL	3/4″	PEX (F1960) x PEX (F1960)	T-1960NL	100	10
	101-568NL	1″	PEX (F1960) x PEX (F1960)	T-1960NL	50	5
	T-1960NL with Drop Ear					
	101-483NL	1/2″	PEX (F1960) x PEX (F1960)	T-1960NL	48	6
	101-484NL	3/4″	PEX (F1960) x PEX (F1960)	T-1960NL	48	6
	101-485NL	1″	PEX (F1960) x PEX (F1960)	T-1960NL	36	6
	T-1960NL with Drop Ear & Drain					
	101-563NL	1/2″	PEX (F1960) x PEX (F1960)	T-1960NL	48	6
	101-564NL	3/4″	PEX (F1960) x PEX (F1960)	T-1960NL	48	6
	101-565NL	1″	PEX (F1960) x PEX (F1960)	T-1960NL	36	6
	T-1960NL Expansion PEX x MNPT					
	101-463NL	1/2″	PEX (F1960) x MNPT	T-1960NL	100	10
	101-464NL	3/4″	PEX (F1960) x MNPT	T-1960NL	80	8
	101-465NL	1″	PEX (F1960) x MNPT	T-1960NL	48	6
	T-1960NL Expansion PEX x Sweat					
	101-473NL	1/2″	PEX (F1960) x Sweat	T-1960NL	100	10
	101-474NL	3/4″	PEX (F1960) x Sweat	T-1960NL	80	8
	101-475NL	1″	PEX (F1960) x Sweat	T-1960NL	48	6
P-1960NL LegendPress® No Lead Forged Brass Cold Expansion PEX Transition Ball Valve	101-393NL	1/2″	Press x PEX (F1960)	P-1960NL	80	10
	101-394NL	3/4″	Press x PEX (F1960)	P-1960NL	64	8
	101-395NL	1″	Press x PEX (F1960)	P-1960NL	48	6
	101-396NL	1-1/4″	Press x PEX (F1960)	P-1960NL	24	6
	101-397NL	1-1/2″	Press x PEX (F1960)	P-1960NL	16	4
	101-398NL	2″	Press x PEX (F1960)	P-1960NL	8	2

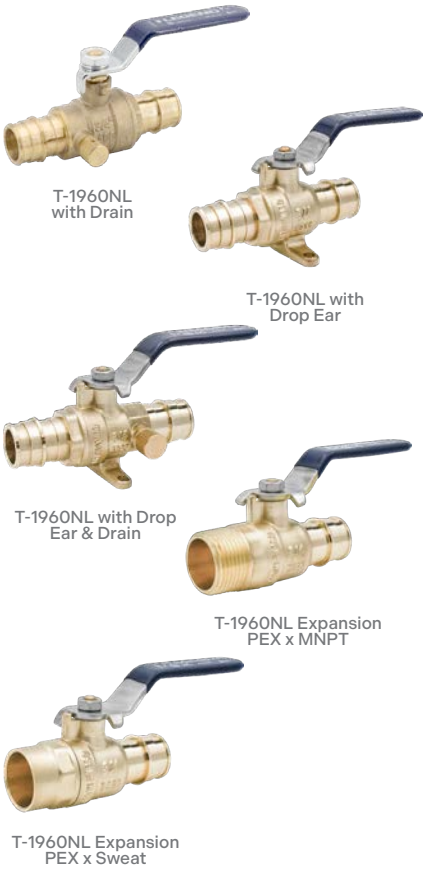

Third-Party Tested & Certified
NSF/ANSI 61, 372
NSF/ANSI 14

P-1960NL

Push-to-Connect Ball Valves

Product	SKU	Size	Configuration	Model	Cs.	Ct.
P-2200NL Insta-Loc II® No Lead DZR Forged Push Fit Ball Valve	456-003NL	1/2″	Push x Push	P-2200NL	100	10
	456-004NL	3/4″	Push x Push	P-2200NL	100	10
	456-005NL	1″	Push x Push	P-2200NL	50	5
	P-2200NL with Drop Ear					
	456-023NL	1/2″	Push x Push	P-2200NL	100	10
	456-024NL	3/4″	Push x Push	P-2200NL	100	10
	456-025NL	1″	Push x Push	P-2200NL	50	5

Third-Party Tested & Certified
NSF/ANSI 61, 372
NSF/ANSI 14
ASSE 1061

P-2200NL
...Continued

P-2200NL with Drop Ear

P-2200NL Push x FNPT

Product	SKU	Size	Configuration	Model	Cs.	Ct.
P-2200NL Push x FNPT						
	456-013NL	1/2″	Push x FNPT	P-2200NL	100	10
	456-014NL	3/4″	Push x FNPT	P-2200NL	100	10
	456-015NL	1″	Push x FNPT	P-2200NL	50	5

SmartClick No Lead DZR Brass Ball Valves

Third-Party Tested & Certified
NSF/ANSI 61, 372
NSF/ANSI 14
ASSE 1061

Ball Valve

Ball Valve with Drop Ear

Ball Valve with Drain

Push x MNPT

Ball Valve					
465-253	1/2″	Push x Push		48	24
465-254	3/4″	Push x Push		40	20
465-255	1″	Push x Push		16	8
Ball Valve with Drop Ear					
465-263	1/2″	Push x Push		40	20
465-264	3/4″	Push x Push		24	12
465-265	1″	Push x Push		16	8
Ball Valve with Drain					
465-273	1/2″	Push x Push		40	20
465-274	3/4″	Push x Push		32	16
465-275	1″	Push x Push		12	6
Push x MNPT Ball Valve					
465-283	1/2″	Push x MNPT		48	24
465-284	3/4″	Push x MNPT		40	20
465-285	1″	Push x MNPT		20	10

Heating Ball Valves

The P-2012RFLG features a purge drain and a positive-seal, blowout-proof stem design with dual Teflon packing and EPDM rubber o-ring seals. The standard diamond-shaped flange connection rotates to allow custom valve positioning, while the elongated flange holes permit easy installation onto both standard and high-velocity pump flanges.

Product	SKU	Size	Configuration	Model	Cs.	Ct.
T/S-1002FLG Forged Brass Flanged Isolation Ball Valve. Includes bolt set.	101-074	3/4″	FNPT x Flange	T-1002FLG	36	6
	101-075	1″	FNPT x Flange	T-1002FLG	24	4
	101-076	1-1/4″	FNPT x Flange	T-1002FLG	16	4
	101-094	3/4″	Sweat x Flange	S-1002FLG	36	6
	101-095	1″	Sweat x Flange	S-1002FLG	24	4
	101-096	1-1/4″	Sweat x Flange	S-1002FLG	16	4
T/S-2011RFLG, P-2011 Forged Brass Isolation Ball Valve with Rotating Flange. Includes bolt set.	101-274	3/4″	FNPT x Flange	T-2011RFLG	24	1
	101-275	1″	FNPT x Flange	T-2011RFLG	18	1
	101-276	1-1/4″	FNPT x Flange	T-2011RFLG	12	1
	101-294	3/4″	Sweat x Flange	S-2011RFLG	24	1
	101-295	1″	Sweat x Flange	S-2011RFLG	18	1
	101-296	1-1/4″	Sweat x Flange	S-2011RFLG	12	1
P-2011 – LegendPress						
	101-284	3/4″	Press x Flange	P-2011	24	1
	101-285	1″	Press x Flange	P-2011	18	1
	101-286	1-1/4″	Press x Flange	P-2011	12	1
P-2012RFLG LegendPress® Forged Brass Full Port Isolation Ball Valve with Rotating Flange and Purge. Includes bolt set.	101-174P	3/4″	Press x Flange	P-2012RFLG	24	1
	101-175P	1″	Press x Flange	P-2012RFLG	18	1
	101-176P	1-1/4″	Press x Flange	P-2012RFLG	12	1

T-1002FLG

S-1002FLG

T-2011RFLG

S-2011RFLG

P-2011

T/S-2012RFLG

Forged Brass Isolation Ball Valve with Rotating Flange & Purge

Includes bolt set.

T-2012RFLG

S-2012RFLG

Product	SKU	Size	Configuration	Model	Cs.	Ct.
	101-174	3/4″	FNPT x Flange	T-2012RFLG	24	1
	101-175	1″	FNPT x Flange	T-2012RFLG	18	1
	101-176	1-1/4″	FNPT x Flange	T-2012RFLG	12	1
	101-194	3/4″	Sweat x Flange	S-2012RFLG	24	1
	101-195	1″	Sweat x Flange	S-2012RFLG	18	1
	101-196	1-1/4″	Sweat x Flange	S-2012RFLG	12	1

Specialty Heating Ball Valves

Tankless Water Heater Valve Kits

Third-Party Tested & Certified
NSF/ANSI 61, 372
NSF/ANSI 14

TWHV Press Kit

TWHV FNPT Kit

TWHV Sweat Kit

TWHV F1807 Kit

TWHV F1960 Kit

These kits are sold with two (2) full port isolation ball valves and an optional 200K BTU pressure relief valve for convenience.

Tankless Water Heater Valve Kits

101-269NL	3/4″	FNPT Union x LegendPress	16	1
101-270NL	1″	FNPT Union x LegendPress	12	1
101-150NL	3/4″	FNPT Union x FNPT	16	1
101-156NL	1″	FNPT Union x FNPT	12	1
101-151NL	3/4″	FNPT Union x Sweat	16	1
101-157NL	1″	FNPT Union x Sweat	12	1
101-249NL	3/4″	FNPT Union x PEX (F1807)	16	1
101-250NL	1″	FNPT Union x PEX (F1807)	12	1
101-259NL	3/4″	FNPT Union x PEX (F1960)	16	1
101-260NL	1″	FNPT Union x PEX (F1960)	12	1

Tankless Water Heater Valve Kits with Pressure Relief Valves

101-271NL	3/4″	FNPT Union x LegendPress	16	1
101-272NL	1″	FNPT Union x LegendPress	12	1
101-149NL	3/4″	FNPT Union x FNPT	16	1
101-155NL	1″	FNPT Union x FNPT	12	1
101-154NL	3/4″	FNPT Union x Sweat	16	1
101-160NL	1″	FNPT Union x Sweat	12	1
101-251NL	3/4″	FNPT Union x PEX (F1807)	16	1
101-252NL	1″	FNPT Union x PEX (F1807)	12	1
101-261NL	3/4″	FNPT Union x PEX (F1960)	16	1
101-262NL	1″	FNPT Union x PEX (F1960)	12	1

Product	SKU	Size	Configuration	Model	Cs.	Ct.

Tankless Water Heater Recirculator Valve Kits

Third-Party Tested & Certified
NSF/ANSI 61, 372
NSF/ANSI 14

These kits are sold with three (3) full port isolation ball valves, including an orange handle recirculation valve, and an optional 200K BTU pressure relief valve.

Tankless Water Heater Valve Kits with Recirculator Valves

101-269NLREC	3/4″	FNPT Union x LegendPress		1	1
101-150NLREC	3/4″	FNPT Union x FNPT		1	1
101-249NLREC	3/4″	FNPT Union x PEX (F1807)		16	1

Tankless Water Heater Valve Kits with Recirculator Valves and Pressure Relief Valves

101-271NLREC	3/4″	FNPT Union x LegendPress		16	1
101-149NLREC	3/4″	FNPT Union x FNPT		1	1
101-251NLREC	3/4″	FNPT Union x PEX (F1807)		16	1

Tankless Water Heater Valve Accessories

Replacement/Add-On 200K BTU Pressure Relief Valve

111-301NL	3/4″	MNPT		100	1

T-565, T-566

Forged Brass 1/4-Turn Ball-Type Oil Tank Valve

T-566 includes flare nut.

T-565

T-566

T-565 MNPT x MNPT

111-205	1/2″ x 3/8″	MNPT x MNPT	T-565	72	12

T-566 MNPT x Flare

111-206	1/2″ x 3/8″	MNPT x Flare	T-566	72	12

Mini Ball Valves

T-900NL

No Lead Forged Brass Large Port MNPT x FNPT Transition Mini Ball Valve

Third-Party Tested & Certified
NSF/ANSI 61, 372
NSF/ANSI 14

101-520	1/8″	MNPT x FNPT	T-900	200	20
101-520NL	1/8″	MNPT x FNPT	T-900NL	200	20
101-521	1/4″	MNPT x FNPT	T-900	200	20
101-521NL	1/4″	MNPT x FNPT	T-900NL	200	20
101-522	3/8″	MNPT x FNPT	T-900	100	10
101-522NL	3/8″	MNPT x FNPT	T-900NL	100	10
101-523	1/2″	MNPT x FNPT	T-900	100	10
101-523NL	1/2″	MNPT x FNPT	T-900NL	100	10
101-524	3/4″	MNPT x FNPT	T-900	50	5
101-524NL	3/4″	MNPT x FNPT	T-900NL	50	5
101-525	1″	MNPT x FNPT	T-900	36	6
101-525NL	1″	MNPT x FNPT	T-900NL	36	6

Product	SKU	Size	Configuration	Model	Cs.	Ct.
T-900TNL	101-530	1/8″	MNPT x FNPT	T-900T	200	20
No Lead Forged Brass Large Port MNPT x FNPT Transition Mini Ball Valve with Tee Handle	101-530NL	1/8″	MNPT x FNPT	T-900TNL	200	20
Third-Party Tested & Certified NSF/ANSI 61, 372 NSF/ANSI 14	101-531	1/4″	MNPT x FNPT	T-900T	200	20
	101-531NL	1/4″	MNPT x FNPT	T-900TNL	200	20
	101-532	3/8″	MNPT x FNPT	T-900T	100	10
	101-532NL	3/8″	MNPT x FNPT	T-900TNL	100	10
	101-533	1/2″	MNPT x FNPT	T-900T	100	10
	101-533NL	1/2″	MNPT x FNPT	T-900TNL	100	10
	101-534	3/4″	MNPT x FNPT	T-900T	50	5
	101-534NL	3/4″	MNPT x FNPT	T-900TNL	50	10
	101-535	1″	MNPT x FNPT	T-900T	36	6
	101-535NL	1″	MNPT x FNPT	T-900TNL	36	6
T-801NL	101-550NL	1/4″ x 1/8″	FNPT x MNPT	T-801NL	200	20
No Lead Cast Brass Conventional Port Mini Ball Valve Test Cock with Screwdriver Slot	101-551NL	1/4″	FNPT x MNPT	T-801NL	200	20
Third-Party Tested & Certified NSF/ANSI 61, 372						
Chrome-Plated Mini Ball Valves	**FNPT x FNPT**					
	101-340	1/8″	FNPT x FNPT		120	30
	101-341	1/4″	FNPT x FNPT		120	30
	101-342	3/8″	FNPT x FNPT		80	20
	101-343	1/2″	FNPT x FNPT		80	20
	FNPT x MNPT					
	101-346	1/8″	FNPT x MNPT		120	30
	101-347	1/4″	FNPT x MNPT		120	30
	101-348	3/8″	FNPT x MNPT		80	20
	101-349	1/2″	FNPT x MNPT		80	20
T-710T	**FNPT x FNPT**					
316 Stainless Steel Mini Ball Valve with Butterfly Tee Handle	113-301	1/4″	FNPT x FNPT	T-710T	120	10
	FNPT x MNPT					
	113-311	1/4″	MNPT x FNPT	T-710T	120	10

FNPT x MNPT

FNPT x FNPT

MNPT x FNPT

FNPT x FNPT

Product	SKU	Size	Configuration	Model	Cs.	Ct.
T-810 **Forged Brass MICRO BALL™ Full Port Small Body Valve**	101-000	1/8″	FNPT x FNPT	T-810	200	20
	101-001	1/4″	FNPT x FNPT	T-810	200	20
T-800TNL **Forged Brass MICRO BALL™ Conventional Port Ball Valve with Tee Handle** Third-Party Tested & Certified NSF/ANSI 61 (NL Only)	101-540	1/8″	FNPT x FNPT	T-800T	200	20
	101-540NL	1/8″	FNPT x FNPT	T-800TNL	200	20
	101-541	1/4″	FNPT x FNPT	T-800T	200	20
	101-541NL	1/4″	FNPT x FNPT	T-800TNL	200	20

Gas Ball Valves

T-3000 FNPT x FNPT

The T-3000 Blue Top™ Gas Ball Valve features a patented one-piece forged brass body design, which eliminates the possibility of seam leaks that are common with two-piece body designs. The design features a compact quarter-turn operation, a chrome-plated ball and soft seats, which resist contaminant buildup and assures a positive seal in low or moderate pressure gas applications.

T-3000, T-3000A

Blue Top® Forged Brass One-Piece Gas Ball Valve

Third-Party Tested & Certified
CSA 1/2, 5 PSIG Certified
UL Listed (1/2″ & 3/4″ only)
ASME B16.44
ANSI Z21.15

FNPT x FNPT

FNPT x Texas

Flare x FNPT

Flare x MNPT

Flare x Flare

T-3000
Heater Valve

T-3000A

Product	SKU	Size	Configuration	Model	Cs.	Ct.
T-3000 FNPT x FNPT						
	102-102	3/8″	FNPT x FNPT	T-3000	100	10
	102-103	1/2″	FNPT x FNPT	T-3000	100	10
	102-104	3/4″	FNPT x FNPT	T-3000	100	10
T-3000 FNPT x Texas						
	102-413	1/2″ x 1/8″	FNPT x Texas	T-3000	100	10
	102-414	3/4″ x 1/8″	FNPT x Texas	T-3000	100	10
T-3000 Flare x Flare						
	102-312	3/8″	Flare x Flare	T-3000	100	10
	102-313	1/2″	Flare x Flare	T-3000	100	10
	102-314	5/8″	Flare x Flare	T-3000	100	10
T-3000 Flare x FNPT						
	102-112	3/8″ x 1/2″	Flare x FNPT	T-3000	100	10
	102-113	1/2″	Flare x FNPT	T-3000	100	10
	102-118	1/2″ x 3/4″	Flare x FNPT	T-3000	100	10
	102-121	5/8″ x 1/2″	Flare x FNPT (Fine)	T-3000	100	10
	102-114	5/8″ x 3/4″	Flare x FNPT (Coarse)	T-3000	100	10
	102-115	5/8″ x 3/4″	Flare x FNPT (Fine)	T-3000	100	10
T-3000 Flare x MNPT						
	102-212	3/8″ x 1/2″	Flare x MNPT	T-3000	100	10
	102-213	1/2″ x 1/2″	Flare x MNPT	T-3000	100	10
T-3000 Heater Valve						
	102-119	3/8″ x 1/2″	Flare x FNPT (Fine)	T-3000	100	10
T-3000A Flare x FNPT Angle Valve						
	102-122	3/8″ x 1/2″	Flare x FNPT	T-3000A	100	10
	102-120	5/8″ x 3/4″	Flare x FNPT (Fine)	T-3000A	100	10

Product	SKU	Size	Configuration	Model	Cs.	Ct.
T-3001, T-3002, T-3100						
Blue Top® Forged Brass One-Piece Gas Ball Valve						
Third-Party Tested & Certified UL listed (1/2″ & 3/4″ only) 125 CWP						
	T-3001 – Tee Handle					
	102-612	3/8″	FNPT x FNPT	T-3001	100	10
	102-613	1/2″	FNPT x FNPT	T-3001	100	10
	102-614	3/4″	FNPT x FNPT	T-3001	60	10
	102-615	1″	FNPT x FNPT	T-3001	36	6
	102-616	1-1/4″	FNPT x FNPT	T-3001	24	4
	102-617	1-1/2″	FNPT x FNPT	T-3001	16	4
	102-618	2″	FNPT x FNPT	T-3001	8	2
	T-3002 – Screwdriver Slot					
	102-713	1/2″	FNPT x FNPT	T-3002	100	10
	T-3100 – FNPT x FNPT Sidetap					
	102-513	1/2″	FNPT x FNPT	T-3100	100	10
	102-514	3/4″	FNPT x FNPT	T-3100	100	10
	102-515	1″	FNPT x FNPT	T-3100	36	6
	T-3100 – Flare x Flare Sidetap					
	102-522	3/8″	Flare x Flare	T-3100	100	10
	102-523	1/2″	Flare x Flare	T-3100	100	10

T-3001

T-3002

T-3100
FNPT x FNPT

T-3100
Flare x Flare

Red Top Gas Ball Valves

T-3005						
Red Top™ Forged Brass Economy Gas Ball Valve						
Third-Party Tested & Certified CSA 1/2, 5 PSIG certified UL listed (1/2″ & 3/4″ only) Massachusetts Commonwealth approved 400 CWP	102-903	1/2″	FNPT x FNPT	T-3005	120	12
	102-904	3/4″	FNPT x FNPT	T-3005	72	12
	102-905	1″	FNPT x FNPT	T-3005	48	6

Carbon Steel Gas Ball Valves

P-204G						
LegendPressCSG Carbon Steel Gas Full Port Ball Valve						
Third-Party Tested & Certified ANSI LC 4a / CSA 6.32 ASME B16.44 ASME B16.33	101-713P	1/2″	Press x Press	P-204G	60	6
	101-714P	3/4″	Press x Press	P-204G	40	4
	101-715P	1″	Press x Press	P-204G	24	4
	101-716P	1-1/4″	Press x Press	P-204G	16	2
	101-717P	1-1/2″	Press x Press	P-204G	8	2
	101-718P	2″	Press x Press	P-204G	6	1

Product	SKU	Size	Configuration	Model	Cs.	Ct.

Drip Leg Hookup Kits

Cap 350-483 | Union 350-443 | Tee 350-153 | Pipe Nipples 350-070, 350-064

T-3000 FNPT x FNPT

T-3005 FNPT x FNPT

Drip Leg Hookup Kits includes one (1) gas ball valve, two (2) 1/2″ black iron pipe nipples (6″ and 3″ lengths), one (1) 1/2″ black tee, one (1) 1/2″ black union, and one (1) 1/2″ black cap.

Drip Leg Hookup with T-3000					
102-836	1/2″	N/A		25	1
Drip Leg Hookup with T-3000					
102-837	1/2″	N/A		25	1
102-838	3/4″	N/A		25	1

Log Lighter Valves

T-3500, T-3501

1/4-Turn Ball-Type Forged Brass Log Lighter Valves with Chrome-Plated/Polished Brass Escutcheon & Key

ANSI Z21.15

T-3501

T-3500

T-3500 – Straight-Pattern with Chrome-Plated Accessories					
102-863	1/2″	FNPT x FNPT	T-3500	25	1
T-3500PB – Straight-Pattern with Polished Brass Accessories					
102-864	1/2″	FNPT x FNPT; Polished Brass	T-3500PB	25	1
T-3501 – Angle-Pattern with Chrome-Plated Accessories					
102-873	1/2″	FNPT x FNPT	T-3501	25	1
T-3501PB – Angle-Pattern with Polished Brass Accessories					
102-874	1/2″	FNPT x FNPT	T-3501PB	25	1

T-3200, T-3201

Multi-Turn Globe-Type Forged Brass Log Lighter Valves with Chrome-Plated/Polished Brass Escutcheon & Key

ANSI Z21.15

T-3201

T-3200

T-3200 – Straight-Pattern with Chrome-Plated Accessories					
102-803	1/2″	FNPT x FNPT	T-3200	25	1
T-3200PB – Straight-Pattern with Polished Brass Accessories					
102-804	1/2″	FNPT x FNPT	T-3200PB	25	1
T-3201 – Angle-Pattern with Chrome-Plated Accessories					
102-813	1/2″	FNPT x FNPT	T-3201	25	1
T-3201PB – Angle-Pattern with Polished Brass Accessories					
102-814	1/2″	FNPT x FNPT	T-3201PB	25	1

Log Lighter Kits with Natural Gas Burner Bar

T-3205 is not suitable for use with LP gas
ANSI Z21.15

T-3500 Kit

These kits include one (1) log lighter valve, a T-3205 natural gas burner bar, and a set of either chrome-plated or polished brass accessories (escutcheon & key).

1/4-Turn Log Lighter Kits with Straight-Pattern Valves					
102-883	1/2″	FNPT x FNPT; Chrome	T-3500 Kit	1	1
102-884	1/2″	FNPT x FNPT; Polished Brass	T-3500PB Kit	1	1
1/4-Turn Log Lighter Kits with Angle-Pattern Valves					
102-893	1/2″	FNPT x FNPT; Chrome	T-3501 Kit	1	1
102-894	1/2″	FNPT x FNPT; Polished Brass	T-3501PB Kit	1	1

Product	SKU	Size	Configuration	Model	Cs.	Ct.
Log Lighter Kits with Natural Gas Burner Bar ...Continued	**Multi-Turn Log Lighter Kits with Straight-Pat tern Valves**					
	102-833	1/2″	FNPT x FNPT; Chrome	T-3200 Kit	1	1
	102-834	1/2″	FNPT x FNPT; Polished Brass	T-3200PB Kit	1	1
	Multi-Turn Log Lighter Kits with Angle-Pattern Valves					
	102-843	1/2″	FNPT x FNPT; Chrome	T-3201 Kit	1	1
	102-844	1/2″	FNPT x FNPT; Polished Brass	T-3201PB Kit	1	1
T-3205 Black Cast Iron T-Style Natural Gas Burner Bar Not suitable for use with LP gas	102-830	1/2″	FNPT x FNPT x FNPT	T-3205	20	1

T-3500PB Kit

Log Lighter Keys

Chrome-Plated Log Lighter Key				
102-850	3″	For 1/4″ Valve Stems	400	50
102-823	8″	For 1/4″ and 5/16″ Valve Stems	160	1
102-824	8″	For 1/4″ Valve Stems	160	1
102-852	12″	For 1/4″ Valve Stems	120	1
Polished Brass Log Lighter Key				
102-851	3″	For 1/4″ Valve Stems	400	50
102-825	8″	For 1/4″ Valve Stems	160	1
102-853	12″	For 1/4″ Valve Stems	120	60
102-827	10″	For 1/4″ Valve Stems	100	25

Polished Brass Log Lighter Key

Chrome-Plated Log Lighter Key

Log Lighter Escutcheon

Chrome-Plated Log Lighter Escutcheon				
102-840	One-size	For T-3500 & T-3501	50	1
102-820	One-size	For T-3200 & T-3201	100	1
Polished Brass Log Lighter Escutcheon				
102-841	One-size	For T-3500 & T-3501	200	1
102-821	One-size	For T-3200 & T-3201	100	1

Polished Brass Escutcheon (102-821)

Chrome-Plated Escutcheon (102-840)

Product	SKU	Size	Configuration	Model	Cs.	Ct.

Ball Valve Locking Devices

101-950

T/S-1001 Locking Device

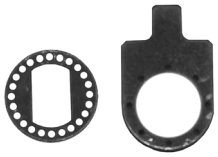

T/S-1001 Memory Stop

T/S-1001 Locking Device

101-954	One-size	For 3/8″ to 1/2″ Valves		100	10
101-955	One-size	For 3/4″ to 1-1/4″ Valves		1000	100
101-956	One-size	For 1-1/2″ to 2″ Valves		50	1
101-957	One-size	For 2-1/2″ to 3″ Valves		1000	100
101-950	One-size	For 4″ Valves		1000	100

T/S-1001 Memory Stop

101-952	One-size	For 3/4″ to 1-1/4″ Valves		500	50

Ball Valve Stem Extensions

Brass Ball Valve Stem Extension

PEX Ball Valve Stem Extension

T-1960NL Stem Extension

T/S-2000 Stem Extension

T/S-1002 Stem Extension

Brass Ball Valve Stem Extension

Stem extension is compatible with T/S-1001, T-1004, T/S-1100, T-1009, T-805, T-806, T-900, & P-200NL Ball Valves.

101-958	One-size	For 1/4″ to 1/2″ Valves		25	25
101-959	One-size	For 3/4″ to 1-1/4″ Valves		100	10
101-960	One-size	For 1-1/2″ to 2″ Valves		50	10
101-964	One-size	For 2-1/2″ to 3″ Valves		20	5
101-965	One-size	For 4″ Valves		5	1

Brass Stem & Aluminum Stem Extension for PEX Ball Valves

Stem extension is compatible with T-2005, T-2006, T-2007, & T-2008 PEX Ball Valves.

101-903	One-size	For 1/2″ to 3/4″ Valves		100	10
101-904	One-size	For 1″ Valves		80	8
101-905	One-size	For 1-1/4″ to 1-1/2″ Valves		40	4
101-906	One-size	For 2″ Valves		20	5

T-1960NL Stem Extension

Stem extension is compatible with all T-1960-series PEX Ball Valves.

101-907	One-size	For 1/2″ to 3/4″ Valves		100	25
101-908	One-size	For 1″ to 1-1/4″ Valves		80	20
101-909	One-size	For 1-1/2″ to 2″ Valves		80	20

T/S-2000 Stem Extension

101-993	One-size	For 1/2″ to 3/4″ Valves		100	10
101-994	One-size	For 1″ Valves		80	8
101-995	One-size	For 1-1/4″ - 1-1/2″ Valves		40	4
101-996	One-size	For 2″ Valves		20	5

T/S-1002 Stem Extension; Includes Stem Extension, Handle, & Nut

101-913	One-size	For 1/4″ to 1/2″ Valves		100	1
101-914	One-size	For 3/4″ to 1″ Valves		90	10
101-915	One-size	For 1-1/4″ to 1-1/2″ Valves		48	4
101-916	One-size	For 2″ to 3″ Valves		36	4

Replacement Lever Handles

P-200 Lever Handle

T-1001 Lever Handle

S-1001 Lever Handle

T/S-1002 Lever Handle

T/S-1002 SS Handle & Nut

T/S-2000 Lever Handle

T/S-901 Lever Handle

Product	SKU	Size	Configuration	Model	Cs.	Ct.
P-200 Lever Handle						
	101-966	One-size	For 1/2″ Valves		1	1
	101-967	One-size	For 3/4″ to 1-1/4″ Valves		300	1
	101-968	One-size	For 1-1/2″ to 2″ Valves		150	1
T/S-1001 Lever Handle						
	900-173	One-size	For 1/4″ to 3/8″ Valves		1	1
	900-074	One-size	For 1/2″ Valves		1	1
	900-075	One-size	For 3/4″ to 1-1/4″ Valves		1	1
	900-076	One-size	For 1-1/2″ to 2″ Valves		50	1
	900-073	One-size	For 2-1/2″ to 3″ Valves		1	1
	900-077	One-size	For 4″ Valves		1	1
S-1001 Lever Handle						
	900-085	One-size	For 3/4″ to 1-1/4″ Valves		1	1
	900-087	One-size	For 2-1/2″ Valves		1	1
T/S-1002 Lever Handle						
	101-981	One-size	For 1/4″ to 1/2″ Valves		1	10
	101-977	One-size	For 3/4″ to 1″ Valves		1	1
	101-979	One-size	For 1-1/4″ to 1-1/2″ Valves		1	1
	101-980	One-size	For 2″ to 3″ Valves		1	1
T/S-1002 SS Handle & Nut						
	101-982	One-size	For 1/4″ to 1/2″ Valves		1	1
	101-983	One-size	For 3/4″ to 1″ Valves		300	1
	101-984	One-size	For 1-1/4″ to 1-1/2″ Valves		1	1
	101-985	One-size	For 2″ to 3″ Valves		1	1
T-1002LD Locking Lever Handle						
	900-159	One-size	For 1/4″ to 1/2″ Valves		1	1
	900-160	One-size	For 3/4″ to 1″ Valves		1	1
	900-161	One-size	For 1-1/4″ to 1-1/2″ Valves		1	10
	900-162	One-size	For 2″ Valves		1	1
T/S-2000 Lever Handle						
	101-922	One-size	For 1/2″ to 3/4″ Valves		300	5
	101-923	One-size	For 1″ Valves		200	1
	101-924	One-size	For 1-1/4″ to 1-1/2″ Valves		120	1
	101-925	One-size	For 2″ Valves		60	1
T/S-901 Lever Handle						
	900-121	One-size	For 3/4″ to 1″ Valves		1	1
	900-122	One-size	For 1-1/4″ Valves		1	1
	900-123	One-size	For 1-1/2″ Valves		1	1
	900-125	One-size	For 2-1/2″ Valves		1	1
	900-124	One-size	For 2″ Valves		1	1

Replacement Lever Handles...Continued

T-712 Lever Handle

T-715 Locking Lever Handle

Product	SKU	Size	Configuration	Model	Cs.	Ct.
T-712 Locking Lever Handle						
	900-244	One-size	For 1/4″ to 3/8″ Valves		1	1
	900-245	One-size	For 1/2″ to 3/4″ Valves		1	1
	900-246	One-size	For 1″ to 1-1/4″ Valves		1	1
	900-247	One-size	For 1-1/2″ to 2″ Valves		1	1
	900-248	One-size	For 2-1/2″ to 3″ Valves		1	1
	900-234	One-size	For 2-1/2″ Valves		1	1
T-715 Locking Lever Handle						
	900-230	One-size	For 1/4″ to 1/2″ Valves		50	1
	900-231	One-size	For 3/4″ to 1″ Valves		1	1
	900-232	One-size	For 1-1/4″ to 1-1/2″ Valves		1	1
	900-235	One-size	For 3″ Valves		1	1

Replacement Tee Handles

Tee Handle

Plastic Extension Handle

T/S-2001 Stainless Steel Tee Handle

Product	SKU	Size	Configuration	Model	Cs.	Ct.
Tee Handle						
Compatible with T/S-1001, T-1004, T/S-1100, T-1009, T-805, T-806, & P-200NL valves.						
	101-961	One-size	For 1/8″ to 1/4″ Valves		1000	100
	101-962	One-size	For 3/8″ to 1/2″ Valves		1000	100
	101-963	One-size	For 3/4″ to 1-1/4″ Valves		500	1
Plastic Extension Handle						
	101-931	One-size	For 3/8″ to 1/2″ Valves		50	1
	101-932	One-size	For 3/4″ to 1-1/4″ Valves		50	1
	101-933	One-size	For 1-1/2″ to 2″ Valves		50	1
T/S-2001 Stainless Steel Tee Handle						
	101-943	One-size	For 1/2″ Valves		100	10
	101-944	One-size	For 3/4″ Valves		100	10
	101-945	One-size	For 1″ Valves		100	10

P-200 WL
ON
OFF
LEGEND
LegendPress™
LEAD FREE BALL VALVE
CA AB1953

Our team of engineers utilize our in-house laboratory for product development, quality assurance, and product testing to assure you and your customers receive the best quality products.

GATE, CHECK, & LOW PRESSURE VALVES

Brass Gate Valves 58
Non-Rising Stem 58
T-401 58
T-401NL 58
S-401 58
S-401NL 58
Compact Non-Rising Stem 59
T-400 59
T-400NL 59
S-400 59
S-400NL 59
Economy Non-Rising Stem 59
T-408 59
T-408NL 59
S-408NL 60
T-408X with Cross Handle 60
Gate Valve Accessories 60
T/S-401 Gate Valve Handwheel 60
Gate Valve Cross Handle 60
Brass Check Valves 61
T-Pattern Swing Checks 61
P-541NL 61
T-451 61
T-451NL 61
S-451 62
S-451NL 62
Y-Pattern Swing Checks 62
T-453 62
T-453NL 62
S-453 62
S-453NL 62
In-Line Checks 62
T-450NL 62
S-450NL 63
P-450NL 63
T-455 63
T-455NL 63
S-455 63
S-455NL 63
Boiler Drains 64
1/4-Turn Boiler Drains 64
R-670 64
R-670NL 64
R-672 64
R-672NL 64
R-670PNL 64
Multi-Turn Boiler Drains 64
T-521 64
T-521NL 64
S-521 65
S-521NL 65
P-521NL 65
S-521PNL 65
T-522 65
T-522NL 65
S-524 65
S-524NL 65
T-523 65
T-523NL 65
T-206NL 65
Stop Valves 66
Straight Pattern 66
T-501NL 66
S-501NL 66
S-501PNL 66
T-501X 66
Angle Pattern 66
T-503NL 66
S-503NL 66
Long Bonnet Stop Valves 66
Straight Pattern 66
T-504 66
T-504NL 66
S-504 66
S-504NL 66
Angle Pattern 67
T-505NL 67
S-505NL 67
Stop & Waste Valves 67
T-511NL 67
S-511NL 67
S-511PNL 67
T-512NL 67
Tankless Water Heater Valves 68
TWHV Kits 68
NL Press Kit 68
NL FNPT Kit 68
NL Sweat Kit 68
NL F1807 PEX Kit 68
NL F1960 PEX Kit 68
TWHV PRV Kits 68
NL Press Kit w/PRV 68
NL FNPT Kit w/PRV 68
NL Sweat Kit w/PRV 68
NL F1807 PEX Kit w/PRV 68
NL F1960 PEX PRV Kit 68
TWHV Recirc. Kits 68
NL LegendPress Recirc. Kit 68
NL FNPT Recirc. Kit 68
NL F1807 PEX Recirc. Kit 68
TWHV Recirc. PRV Kits 68
NL LegendPress Recirc. Kit w/PRV 68
NL FNPT Recirc. Kit w/PRV 68
NL F1807 PEX Recirc. Kit w/PRV 68
Accessories 69
200k BTU Pressure Relief Valve 69
Thermal Expansion Relief Valves 69
Kit with Relief Outlet Adapters 69
T-51NL LegendPress Kit 69
T-51NL Sweat Kit 69
T-51NL FNPT Kit 69
T-51NL F1807 Kit 69
T-51NL F1960 Kit 69
PEX Relief Outlet 69
T-51NL F1807A 69
T-51NL F1960A 69
1/4-Turn Hose Bibbs 70
Traditional Outlet 70
T-537 70
T-537NL 70
T-537L 70
T-537LNL 70
T-540 70
T-540NL 70
No-Kink Outlet 70
T-537CP 70
T-537CNL 70
P-537NL 70
1/4-Turn Compact 71
R-671 71
R-671NL 71
Multi-Turn Hose Bibbs 71
Traditional Outlet 71
T-531 71
T-531NL 71
T-531HP Heavy-Pattern 71
T-531HPNL Heavy-Pattern 71
No-Kink Outlet 71
T-533 71
T-533NL 71
T-533HP Heavy-Pattern 71
T-533HPNL Heavy-Pattern 71
T-534 71
T-534NL 71
T-534HP Heavy-Pattern 71
T-534HPNL Heavy-Pattern 71
S-535 72
S-535NL 72
S-535HP Heavy-Pattern 72
S-535HPNL Heavy-Pattern 72
T-536HP Comp. Heavy-Pattern 72
T-536HPNL Comp. Heavy-Pattern 72
Specialty Hose Bibbs 72
Plain-End Sampling Valves 72
T-532 72
T-532NL 72

Section 2 – Gate, Check, & Low Pressure Valves

T-532CP 72
T-532CPNL 72
Hot Water Heater Drain 72
T-539 72
T-539NL 72
Bent-Nose Garden Valves 73
T-543 73
T-543NL 73
T-544 73
T-544NL 73
Washing Machine Valves 73
T-11 73
T-11NL 73
S-11 73
S-11NL 73
T-12 73
T-12NL 73
Multi-Turn Sillcocks 74
Standard Flange 74
T/S-541 74
T/S-541NL 74
S-541 74
S-541NL 74
Extended Lockshield 74
T-541LS 74
T-541LSNL 74
S-541LS 74
S-541LSNL 74
Extra-Wide Flange 74
T-514NL 74
S-514NL 74
T-514P Crimp PEX 75
T-514PNL Crimp PEX 75
T-514P CE PEX 75
T-514PNL CE PEX 75
1/4-Turn Sillcocks 75
Compact Body 75
R-673 75
R-673NL 75
R-674 75
R-674NL 75
Commercial Multi-Turn Sillcocks 75
Handwheel 75
T-545 75
T-545NL 75
T-545VB 75
T-545VBNL 75
Lockshield & Key 75
T-546 75
T-546NL 75
T-546VB 75
T-546VBNL 75
Commercial 1/4-Turn Sillcocks 76
Lever Handle 76
T-541FLG 76
S-541FLG 76
T-541CFL 76
S-541CFL 76
Softouch Handle 76
T-547RB 76
T-548 76
T-549CP 76
Commercial Sillcock Accessories 76
Sillcock Loose Key 76
Brown Softouch Handle 76
Frostfree Sillcocks 77
550-Series - 1/4-Turns 77
P-550 77
P-550NL 77
T-550 77
T-550NL 77
T-550P 77
T-550PNL 77
T-550CPVC 78
550-Series - Multi-Turn 78
TMP-550 78
TMP-550NL 78
TM-550 78
TM-550NL 78
TM-550P 79
TM-550PNL 79
TM-550P1960 79
TM-550PNL1960 79
552-Series–Multi-Turn 79
P-552 79
P-552NL 79
T-552 80
T-552NL 80
T-552P 80
T-552PNL 80
551-Series – Multi-Turn 80
T-551 80
T-551NL 80
Frostfree Sillcock Repair Kits 81
T-550 Cartridge and Stem 81
T-550AR Retro Cartridge and Stem 81
T-550RVL Cartridge and Stem 81
TM-550 Stem Seal Repair Kit 81
TM-550NL Stem Seal Repair Kit 81
T-552 Stem Seal Repair Kit 81
T-550 Vacuum Breaker Repair Kit 81
T-552 Universal Vacuum Breaker Repair Kit 81
Frostfree Sillcock Parts 82
T-550 Bonnet Nut Assembly 82
T-550 Softouch Handle 82
T-551 Handle 82
T-552 Handle 82
T-550 Siding Wedge 82
T-551 & T-552 Siding Wedge 82
Multi-Turn Supply Stops 83
Angle Stops 83
T/S-581NL 83
OD x OD 83
OD x OD, Icemaker 83
OD x OD, Rough Brass 83
OD x OD, Polished Brass 83
FNPT x OD 83
Sweat x OD 83
Sweat x OD, Rough Brass 83
Sweat x OD, Extended 83
Crimp x OD 83
CPVC x OD 83
T-583NL 84
FNPT x SJ 84
OD x SJ 84
Commercial Angle Stops 84
T-581LSNL 84
OD x OD 84
FNPT x OD 84
Sweat OD 84
Sweat x OD 84
Straight Stops 84
T/S-582NL 84
OD x OD 84
OD x OD, Icemaker 84
FNPT x OD 84
Sweat x OD 84
Sweat x OD, Extended 84
Crimp x OD 84
CPVC x OD 84
T-591NL 85
Crimp x Crimp 85
T-584NL 85
FNPT x SJ 85
Dual Outlet Straight Stops 85
T-587NL 85
OD x OD x OD 85
OD x OD x OD, Icemaker 85
FNPT x OD x OD 85
FNPT x OD x OD, Icemaker 85
F1807 x OD x OD 85
1/4-Turn Supply Stops 86
Angle Stops 86
P-595NL 86
Press x OD 86
Press x OD, Icemaker 86
T-595NL 86
Insta-Loc II x OD 86
Insta-Loc II x OD Bulk Pack 86
Insta-Loc II x OD, Icemaker 86
OD x OD 86
OD x OD Bulk Pack 86
OD x OD, Icemaker 86
FNPT x OD 86
FNPT x OD Bulk Pack 86
Sweat x OD 87
Sweat x OD Bulk Pack 87
Crimp x OD 87
Crimp x OD Bulk Pack 87
Crimp x OD, Icemaker 87
CE PEX x OD 87
CE PEX x OD Bulk Pack 87
CE PEX x OD Icemaker 87

Push x OD 87
Push x OD Icemaker 87
CPVC x OD 87
CPVC x OD Bulk Pack 87
T-595PBNL 87
OD x OD, Polished Brass 87
T-593NL 87
FNPT x SJ 87
OD x SJ 87
Commercial Angle Stops 88
P-595LSNL 88
Press x OD 88
Press x OD, Icemaker 88
T-595LSNL 88
OD x OD 88
OD x OD Icemaker 88
FNPT x OD 88
FNPT x OD Icemaker 88
Sweat x OD 88
Sweat x OD Icemaker 88
Crimp x OD 88
Crimp x OD Icemaker 88
CE PEX x OD 88
CE PEX x OD Icemaker 88
Straight Stops 88
P-596NL 88
Press x OD 88
Press x OD, Icemaker 88
T-596NL 89
Insta-Loc II x OD 89
Insta-Loc II x OD Bulk Pack 89
Insta-Loc II x OD Icemaker 89
OD x OD 89
OD x OD Bulk Pack 89
OD x OD Icemaker 89
OD x OD Polished Brass 89
FNPT x OD 89
FNPT x OD Bulk Pack 89
Sweat x OD 89
Sweat x OD Bulk Pack 89
CPVC x OD 89
CPVC x OD Bulk Pack 89
Crimp x OD 89
Crimp x OD Bulk Pack 89
Crimp x OD Icemaker 89
CE PEX x OD 89
CE PEX x OD Bulk Pack 90
CE PEX x OD Icemaker 90
Push x OD 90
Push x OD Icemaker 90
T-594NL 90
FNPT x SJ 90
OD x SJ 90
Commercial Straight Stops 90
P-596LSNL 90
Press x OD 90
Press x OD Icemaker 90
T-596LSNL 91
OD x OD 91
FNPT x OD 91
Sweat x OD 91
Crimp x OD 91
CE PEX x OD 91
Dual Outlet Straight Stops 91
T-597NL 91
Crimp x OD x OD 91
Crimp x OD x OD Icemaker 91
CE PEX x OD x OD 91
CE PEX x OD x OD Icemaker 91
FNPT x OD x OD 91
FNPT x OD x OD Icemaker 91
OD x OD x OD 91
OD x OD x OD Icemaker 91
Dual Outlet, Dual Shutoff 92
T-598NL – Angle 92
Crimp x OD x OD 92
Crimp x OD x OD Icemaker 92
CE PEX x OD x OD 92
CE PEX x OD x OD Icemaker 92
OD x OD x OD 92
OD x OD x OD Icemaker 92
T-598NL – Straight 92
Crimp x OD x OD 92
Crimp x OD x OD Icemaker 92
CE PEX x OD x OD 92
CE PEX x OD x OD Icemaker 92
OD x OD x OD 92
OD x OD x OD Icemaker 92
P-599NL – Angle 92
Press x OD x OD 92
Press x OD x OD Icemaker 92
P-599NL – Straight 92
Press x OD x OD 92
Press x OD x OD Icemaker 92
Pressure Relief Valves 93
Adjustable 93
T-50NL 93
Backflow Preventers 93
Dual-Checks 93
T-457 93
Dual-Checks with Vent 93
T-459 93
S-459 93
P-459 93
Vacuum Breakers 94
Automatic 94
T-553 Brass 94
T-553NL Brass 94
T-553C Chrome 94
T-553CNL Chrome 94
T-555 Nylon 94
Manual Drain 94
T-554 Brass 94
Self-Draining 94
T-557 Brass 94
T-557C Chrome 94

Brass Gate Valves

The T-401 cast brass non-rising stem gate valve features an inserted bonnet with large stem packing and forged packing nut. It has a durable, all-brass body construction, and the solid, fully-guided disc-wedge opens completely out of the flow path with integrated seats precision-ground to match each disc-wedge.

T-401NL

No Lead Brass Non-Rising Stem Gate Valve

Third-Party Tested & Certified
NSF/ANSI 61 (NL Only)
200 CWP

T-401NL

Product	SKU	Size	Configuration	Model	Cs.	Ct.
T-401NL	104-301	1/4″	FNPT x FNPT	T-401	120	10
	104-302	3/8″	FNPT x FNPT	T-401	120	10
	104-303	1/2″	FNPT x FNPT	T-401	120	10
	104-303NL	1/2″	FNPT x FNPT	T-401NL	120	10
	104-304	3/4″	FNPT x FNPT	T-401	90	10
	104-304NL	3/4″	FNPT x FNPT	T-401NL	90	10
	104-305	1″	FNPT x FNPT	T-401	60	5
	104-305NL	1″	FNPT x FNPT	T-401NL	60	5
	104-306	1-1/4″	FNPT x FNPT	T-401	40	5
	104-306NL	1-1/4″	FNPT x FNPT	T-401NL	40	5
	104-307	1-1/2″	FNPT x FNPT	T-401	32	4
	104-307NL	1-1/2″	FNPT x FNPT	T-401NL	32	4
	104-308	2″	FNPT x FNPT	T-401	20	2
	104-308NL	2″	FNPT x FNPT	T-401NL	20	2
	104-309	2-1/2″	FNPT x FNPT	T-401	12	2
	104-310	3″	FNPT x FNPT	T-401	8	1
	104-311	4″	FNPT x FNPT	T-401	4	1

S-401NL

No Lead Brass Non-Rising Stem Gate Valve

Third-Party Tested & Certified
NSF/ANSI 61-G (NL Only)
200 CWP

S-401NL

Product	SKU	Size	Configuration	Model	Cs.	Ct.
S-401NL	104-403	1/2″	Sweat x Sweat	S-401	120	10
	104-403NL	1/2″	Sweat x Sweat	S-401NL	120	10
	104-404	3/4″	Sweat x Sweat	S-401	90	10
	104-404NL	3/4″	Sweat x Sweat	S-401NL	90	10
	104-405	1″	Sweat x Sweat	S-401	60	5
	104-405NL	1″	Sweat x Sweat	S-401NL	60	5
	104-406	1-1/4″	Sweat x Sweat	S-401	40	5
	104-406NL	1-1/4″	Sweat x Sweat	S-401NL	40	5
	104-407	1-1/2″	Sweat x Sweat	S-401	32	4
	104-407NL	1-1/2″	Sweat x Sweat	S-401NL	32	4
	104-408	2″	Sweat x Sweat	S-401	20	2
	104-408NL	2″	Sweat x Sweat	S-401NL	20	2
	104-409	2-1/2″	Sweat x Sweat	S-401	12	2
	104-410	3″	Sweat x Sweat	S-401	8	1

Product	SKU	Size	Configuration	Model	Cs.	Ct.
T/S-400NL No Lead Brass Compact-Pattern Non-Rising Stem Gate Valve	104-463	1/2″	FNPT x FNPT	T-400	160	10
	104-463NL	1/2″	FNPT x FNPT	T-400NL	160	10
	104-464	3/4″	FNPT x FNPT	T-400	100	10
	104-464NL	3/4″	FNPT x FNPT	T-400NL	100	10
	104-465	1″	FNPT x FNPT	T-400	80	8
	104-465NL	1″	FNPT x FNPT	T-400NL	80	8
	104-466	1-1/4″	FNPT x FNPT	T-400	50	5
	104-466NL	1-1/4″	FNPT x FNPT	T-400NL	50	5
	104-467	1-1/2″	FNPT x FNPT	T-400	40	4
	104-467NL	1-1/2″	FNPT x FNPT	T-400NL	40	4
	104-468	2″	FNPT x FNPT	T-400	30	3
	104-468NL	2″	FNPT x FNPT	T-400NL	30	3
	104-469	2-1/2″	FNPT x FNPT	T-400	20	2
	104-470	3″	FNPT x FNPT	T-400	12	2
	104-471	4″	FNPT x FNPT	T-400	8	1

Third-Party Tested & Certified
NSF/ANSI 61 (NL Only)
200 CWP

T-400NL

S-400NL No Lead Brass Compact-Pattern Non-Rising Stem Gate Valve	104-473	1/2″	Sweat x Sweat	S-400	160	10
	104-473NL	1/2″	Sweat x Sweat	S-400NL	160	10
	104-474	3/4″	Sweat x Sweat	S-400	100	10
	104-474NL	3/4″	Sweat x Sweat	S-400NL	100	10
	104-475	1″	Sweat x Sweat	S-400	80	8
	104-475NL	1″	Sweat x Sweat	S-400NL	80	8
	104-476	1-1/4″	Sweat x Sweat	S-400	50	5
	104-476NL	1-1/4″	Sweat x Sweat	S-400NL	50	1
	104-477	1-1/2″	Sweat x Sweat	S-400	40	4
	104-477NL	1-1/2″	Sweat x Sweat	S-400NL	40	4
	104-478	2″	Sweat x Sweat	S-400	30	3
	104-478NL	2″	Sweat x Sweat	S-400NL	30	3

Third-Party Tested & Certified
NSF/ANSI 61-G (NL Only)
200 CWP

S-400NL

T/S-408NL No Lead Brass Non-Rising Stem Economy Gate Valve	104-703	1/2″	FNPT x FNPT	T-408	120	12
	104-703NL	1/2″	FNPT x FNPT	T-408NL	120	10
	104-704	3/4″	FNPT x FNPT	T-408	80	10
	104-704NL	3/4″	FNPT x FNPT	T-408NL	80	10
	104-705	1″	FNPT x FNPT	T-408	60	5
	104-705NL	1″	FNPT x FNPT	T-408NL	60	5
	104-706	1-1/4″	FNPT x FNPT	T-408	40	5
	104-706NL	1-1/4″	FNPT x FNPT	T-408NL	40	5
	104-707	1-1/2″	FNPT x FNPT	T-408	30	5
	104-707NL	1-1/2″	FNPT x FNPT	T-408NL	30	5
	104-708	2″	FNPT x FNPT	T-408	24	2
	104-708NL	2″	FNPT x FNPT	T-408NL	24	2
	104-709	2-1/2″	FNPT x FNPT	T-408	10	1
	104-709NL	2-1/2″	FNPT x FNPT	T-408NL	10	1
	104-710	3″	FNPT x FNPT	T-408	6	1
	104-710NL	3″	FNPT x FNPT	T-408NL	6	1
	104-711	4″	FNPT x FNPT	T-408	4	1
	104-711NL	4″	FNPT x FNPT	T-408NL	4	1

Third-Party Tested & Certified
NSF/ANSI 61-G (NL Only)

T-408NL

T/S-408NL
...Continued

S-408NL

Product	SKU	Size	Configuration	Model	Cs.	Ct.
	104-723NL	1/2″	Sweat x Sweat	S-408NL	120	10
	104-724NL	3/4″	Sweat x Sweat	S-408NL	80	10
	104-725NL	1″	Sweat x Sweat	S-408NL	60	5
	104-726NL	1-1/4″	Sweat x Sweat	S-408NL	40	5
	104-727NL	1-1/2″	Sweat x Sweat	S-408NL	30	5
	104-728NL	2″	Sweat x Sweat	S-408NL	24	2

T-408X
Brass Non-Rising Stem Economy Gate Valve with Cross Handle

T-408X

104-733	1/2″	FNPT x FNPT	T-408X	120	10
104-734	3/4″	FNPT x FNPT	T-408X	80	10
104-735	1″	FNPT x FNPT	T-408X	60	5
104-737	1-1/2″	FNPT x FNPT	T-408X	30	5
104-738	2″	FNPT x FNPT	T-408X	24	2

Gate Valve Accessories

T/S-401 Handwheel

Gate Valve Cross Handle

T/S-401 Cast Iron Gate Valve Handwheel

900-200	One-size	For 1/4″ to 3/4″ Valves	1	1
900-201	One-size	For 1″ Valves	1	1
900-202	One-size	For 1-1/4″ to 1-1/2″ Valves	200	1
900-203	One-size	For 2″ Valves	1	1
900-204	One-size	For 2-1/2″ Valves	100	1
900-205	One-size	For 3″ Valves	1	1
900-206	One-size	For 4″ Valves	1	1

Cross Handle for T/S-401, T/S-408, T/S-414, T/S-415, and T-501NL

104-451	One-size	For 1/4″ to 3/4″ Valves	1	1
104-452	One-size	For 1″ Valves	1	1
104-453	One-size	For 1-1/4″ to 1-1/2″ Valves	1	1
104-454	One-size	For 2″ Valves	50	1

Check Valves

The P-450NL features large, integral seat and disc sealing surfaces to assure positive closure, EPDM seats for quiet operation, and a spring-loaded stem-disc with an elastomer o-ring seal for a silent closure. This valve also features 1 PSI cracking pressure, making it compatible with all types of well pumps, and can be installed both vertically and horizontally.

Product	SKU	Size	Configuration	Model	Cs.	Ct.
P-451NL LegendPress No Lead Cast Brass T-Pattern Swing Check Valve (Third-Party Tested & Certified NSF/ANSI 61, 372)	105-003NL	1/2″	Press x Press	P-451NL	150	25
	105-004NL	3/4″	Press x Press	P-451NL	108	18
	105-005NL	1″	Press x Press	P-451NL	72	12
	105-006NL	1-1/4″	Press x Press	P-451NL	48	8
	105-007NL	1-1/2″	Press x Press	P-451NL	36	6
	105-008NL	2″	Press x Press	P-451NL	18	3

P-451NL

Product	SKU	Size	Configuration	Model	Cs.	Ct.
T-451NL No Lead Cast Brass T-Pattern Swing Check (Third-Party Tested & Certified NSF/ANSI 61, 372 (NL Only))	105-101	1/4″	FNPT x FNPT	T-451	150	25
	105-101NL	1/4″	FNPT x FNPT	T-451NL	150	25
	105-102	3/8″	FNPT x FNPT	T-451	150	25
	105-102NL	3/8″	FNPT x FNPT	T-451NL	150	25
	105-103	1/2″	FNPT x FNPT	T-451	150	25
	105-103NL	1/2″	FNPT x FNPT	T-451NL	150	25
	105-104	3/4″	FNPT x FNPT	T-451	120	20
	105-104NL	3/4″	FNPT x FNPT	T-451NL	120	20
	105-105	1″	FNPT x FNPT	T-451	90	15
	105-105NL	1″	FNPT x FNPT	T-451NL	90	15
	105-106	1-1/4″	FNPT x FNPT	T-451	48	8
	105-106NL	1-1/4″	FNPT x FNPT	T-451NL	48	8
	105-107	1-1/2″	FNPT x FNPT	T-451	36	6
	105-107NL	1-1/2″	FNPT x FNPT	T-451NL	36	6
	105-108	2″	FNPT x FNPT	T-451	18	3
	105-108NL	2″	FNPT x FNPT	T-451NL	18	3
	105-109	2-1/2″	FNPT x FNPT	T-451	12	2
	105-109NL	2-1/2″	FNPT x FNPT	T-451NL	12	2
	105-110	3″	FNPT x FNPT	T-451	6	1
	105-110NL	3″	FNPT x FNPT	T-451NL	6	1
	105-111	4″	FNPT x FNPT	T-451	6	1
	105-111NL	4″	FNPT x FNPT	T-451NL	6	1

T-451NL

S-451NL

No Lead Cast Brass T-Pattern Swing Check Valve

Third-Party Tested & Certified
NSF/ANSI 61, 372 (NL Only)

S-451NL

Product	SKU	Size	Configuration	Model	Cs.	Ct.
S-451NL	105-203	1/2″	Sweat x Sweat	S-451	150	25
	105-203NL	1/2″	Sweat x Sweat	S-451NL	150	25
	105-204	3/4″	Sweat x Sweat	S-451	120	20
	105-204NL	3/4″	Sweat x Sweat	S-451NL	120	20
	105-205	1″	Sweat x Sweat	S-451	72	12
	105-205NL	1″	Sweat x Sweat	S-451NL	72	12
	105-206	1-1/4″	Sweat x Sweat	S-451	48	8
	105-206NL	1-1/4″	Sweat x Sweat	S-451NL	48	8
	105-207	1-1/2″	Sweat x Sweat	S-451	36	6
	105-207NL	1-1/2″	Sweat x Sweat	S-451NL	36	6
	105-208	2″	Sweat x Sweat	S-451	18	3
	105-208NL	2″	Sweat x Sweat	S-451NL	18	3
	105-209	2-1/2″	Sweat x Sweat	S-451	6	1
	105-209NL	2-1/2″	Sweat x Sweat	S-451NL	6	1
	105-210	3″	Sweat x Sweat	S-451	6	1
	105-210NL	3″	Sweat x Sweat	S-451NL	6	1

T/S-453NL

No Lead Bronze Y-Pattern Swing Check Valve

Third-Party Tested & Certified
NSF/ANSI 61, 372 (NL Only)

T-453NL

S-453NL

Product	SKU	Size	Configuration	Model	Cs.	Ct.
T/S-453NL	105-303	1/2″	FNPT x FNPT	T-453	150	15
	105-303NL	1/2″	FNPT x FNPT	T-453NL	150	15
	105-304	3/4″	FNPT x FNPT	T-453	100	10
	105-304NL	3/4″	FNPT x FNPT	T-453NL	100	10
	105-305	1″	FNPT x FNPT	T-453	70	7
	105-305NL	1″	FNPT x FNPT	T-453NL	70	7
	105-306	1-1/4″	FNPT x FNPT	T-453	42	7
	105-306NL	1-1/4″	FNPT x FNPT	T-453NL	42	7
	105-307	1-1/2″	FNPT x FNPT	T-453	30	3
	105-307NL	1-1/2″	FNPT x FNPT	T-453NL	30	3
	105-308	2″	FNPT x FNPT	T-453	20	2
	105-308NL	2″	FNPT x FNPT	T-453NL	20	2
S-453NL	105-403	1/2″	Sweat x Sweat	S-453	150	15
	105-403NL	1/2″	Sweat x Sweat	S-453NL	150	15
	105-404	3/4″	Sweat x Sweat	S-453	100	10
	105-404NL	3/4″	Sweat x Sweat	S-453NL	100	10
	105-405	1″	Sweat x Sweat	S-453	70	7
	105-405NL	1″	Sweat x Sweat	S-453NL	70	7
	105-406	1-1/4″	Sweat x Sweat	S-453	42	7
	105-406NL	1-1/4″	Sweat x Sweat	S-453NL	42	7
	105-407	1-1/2″	Sweat x Sweat	S-453	30	3
	105-407NL	1-1/2″	Sweat x Sweat	S-453NL	30	3
	105-408	2″	Sweat x Sweat	S-453	20	2
	105-408NL	2″	Sweat x Sweat	S-453NL	20	2

In-Line Check Valves

T/S-450NL

No Lead Bronze In-Line Check Valve

Third-Party Tested & Certified
NSF/ANSI 61, 372

Product	SKU	Size	Configuration	Model	Cs.	Ct.
T/S-450NL	105-423NL	1/2″	FNPT x FNPT	T-450NL	80	1
	105-424NL	3/4″	FNPT x FNPT	T-450NL	60	1
	105-425NL	1″	FNPT x FNPT	T-450NL	48	1
	105-426NL	1-1/4″	FNPT x FNPT	T-450NL	36	1

Product	SKU	Size	Configuration	Model	Cs.	Ct.
T/S-450NL ...Continued	105-427NL	1-1/2″	FNPT x FNPT	T-450NL	24	1
	105-428NL	2″	FNPT x FNPT	T-450NL	12	1
	105-430NL	3″	FNPT x FNPT	T-450NL	4	1
	105-431NL	4″	FNPT x FNPT	T-450NL	2	1
	105-413NL	1/2″	Sweat x Sweat	S-450NL	100	10
	105-414NL	3/4″	Sweat x Sweat	S-450NL	80	10
	105-415NL	1″	Sweat x Sweat	S-450NL	60	10
	105-416NL	1-1/4″	Sweat x Sweat	S-450NL	40	5
	105-417NL	1-1/2″	Sweat x Sweat	S-450NL	30	5
	105-418NL	2″	Sweat x Sweat	S-450NL	20	5
P-450NL LegendPress No Lead Forged Brass In-Line Check Valve	105-453NL	1/2″	Press x Press	P-450NL	120	20
	105-454NL	3/4″	Press x Press	P-450NL	96	8
	105-455NL	1″	Press x Press	P-450NL	60	10
	105-456NL	1-1/4″	Press x Press	P-450NL	48	8
	105-457NL	1-1/2″	Press x Press	P-450NL	24	2
	105-458NL	2″	Press x Press	P-450NL	18	3
T/S-455NL No Lead Bronze In-Line Check Valve	105-443	1/2″	FNPT x FNPT	T-455	224	28
	105-443NL	1/2″	FNPT x FNPT	T-455NL	224	28
	105-444	3/4″	FNPT x FNPT	T-455	144	18
	105-444NL	3/4″	FNPT x FNPT	T-455NL	144	18
	105-445	1″	FNPT x FNPT	T-455	72	18
	105-445NL	1″	FNPT x FNPT	T-455NL	72	18
	105-446	1-1/4″	FNPT x FNPT	T-455	48	12
	105-446NL	1-1/4″	FNPT x FNPT	T-455NL	48	12
	105-447	1-1/2″	FNPT x FNPT	T-455	32	8
	105-447NL	1-1/2″	FNPT x FNPT	T-455NL	32	8
	105-448	2″	FNPT x FNPT	T-455	24	6
	105-448NL	2″	FNPT x FNPT	T-455NL	24	6
	105-463	1/2″	Sweat x Sweat	S-455	204	34
	105-463NL	1/2″	Sweat x Sweat	S-455NL	204	34
	105-464	3/4″	Sweat x Sweat	S-455	120	40
	105-464NL	3/4″	Sweat x Sweat	S-455NL	120	40
	105-465	1″	Sweat x Sweat	S-455	72	18
	105-465NL	1″	Sweat x Sweat	S-455NL	72	18
	105-466	1-1/4″	Sweat x Sweat	S-455	48	12
	105-466NL	1-1/4″	Sweat x Sweat	S-455NL	48	12
	105-467	1-1/2″	Sweat x Sweat	S-455	36	12
	105-467NL	1-1/2″	Sweat x Sweat	S-455NL	36	12
	105-468	2″	Sweat x Sweat	S-455	24	12
	105-468NL	2″	Sweat x Sweat	S-455NL	24	12

S-450NL

T-450NL

Third-Party Tested & Certified
NSF/ANSI 61, 372

P-450NL

Third-Party Tested & Certified
NSF/ANSI 372 (NL Only)

T-455NL

S-455NL

1/4-Turn Boiler Drains

Ideal for use in heating applications, the R-670PNL can be used to drain systems of excess water, sediment, and other residue, maximizing efficiency and extending the life of boiler systems.

With its short lever handle and 1/4-turn operation, the R-670PNL provides a smoother operation experience than standard multi-turn boiler drains.

R-670NL, R-672NL, R-670PNL

No Lead Brass Compact 1/4-Turn No-Kink Boiler Drain

Third-Party Tested & Certified
NSF/ANSI 61, 372 (NL Only)

R-670NL

R-672NL

R-670PNL

Product	SKU	Size	Configuration	Model	Cs.	Ct.
R670NL – MNPT						
	107-543	1/2″	MNPT x MGHT	R-670	100	10
	107-543NL	1/2″	MNPT x MGHT	R-670NL	100	10
	107-544	3/4″	MNPT x MGHT	R-670	100	10
	107-544NL	3/4″	MNPT x MGHT	R-670NL	100	10
R672NL – FNPT						
	107-554	1/2″	FNPT x MGHT	R-672	100	10
	107-554NL	1/2″	FNPT x MGHT	R-672NL	100	10
	107-555	3/4″	FNPT x MGHT	R-672	100	10
	107-555NL	3/4″	FNPT x MGHT	R-672NL	100	10
R670PNL – LegendPress						
	107-543PNL	1/2″	Press x MGHT	R-670PNL	100	10
	107-544PNL	3/4″	Press x MGHT	R-670PNL	100	10

Multi-Turn Boiler Drains

T/S-521NL

No Lead Forged Brass Multi-Turn Boiler Drain

Third-Party Tested & Certified
NSF/ANSI 61 (NL Only)

T-521NL

S-521NL

T-521NL – MNPT/Sweat Combination						
	107-143	1/2″	MNPT/Sweat x MGHT	T-521	100	10
	107-143NL	1/2″	MNPT/Sweat x MGHT	T-521NL	100	10
	107-144	3/4″	MNPT x MGHT	T-521	100	10
	107-144NL	3/4″	MNPT x MGHT	T-521NL	100	10
S-521NL – Sweat						
	107-146	3/4″	Sweat x MGHT	S-521	144	12
	107-146NL	3/4″	Sweat x MGHT	S-521NL	144	12

Product	SKU	Size	Configuration	Model	Cs.	Ct.
P-521NL, S-521PNL **No Lead Forged Brass Multi-Turn Boiler Drain** Third-Party Tested & Certified NSF/ANSI 61 (NL Only)	**P-521NL – LegendPress**					
	107-143PNL	1/2″	Press x MGHT	P-521NL	100	10
	107-144PNL	3/4″	Press x MGHT	P-521NL	100	10
	S-521PNL – Crimp PEX					
	107-159NL	1/2″	PEX (F1807) x MGHT	S-521PNL	100	10
T-522NL **No Lead Brass Multi-Turn Boiler Drain** Third-Party Tested & Certified NSF/ANSI 61 (NL only)	107-154	1/2″	FNPT x MGHT	T-522	100	10
	107-154NL	1/2″	FNPT x MGHT	T-522NL	100	10
	107-155	3/4″	FNPT x MGHT	T-522	100	10
	107-155NL	3/4″	FNPT x MGHT	T-522NL	100	10
T-523NL, S-524NL **No Lead Forged Brass Boiler Drain** Third-Party Tested & Certified NSF/ANSI 61 (NL only)	107-157	1/2″	Comp. (CTS) x MGHT	T-523	144	12
	107-157NL	1/2″	Comp. (CTS) x MGHT	T-523NL	144	12
	107-148	1/2″	Fitting x MGHT	S-524	144	12
	107-148NL	1/2″	Fitting x MGHT	S-524NL	144	12
T-206NL **No Lead Forged Brass Boiler Drain without Stuffing Box** Third-Party Tested & Certified NSF/ANSI 61	107-327NL	1/2″	MNPT x MGHT	T-206NL	100	10
	107-328NL	3/4″	MNPT x MGHT	T-206NL	100	10

S-521PNL

P-521NL

T-522NL

T-523NL

S-524NL

T-206NL

Product	SKU	Size	Configuration	Model	Cs.	Ct.
T/S-501NL, S-501PNL, T-501X **No Lead Cast Brass Full-Pattern Straight Stop Valve** Third-Party Tested & Certified NSF/ANSI 61 (NL Only)						
	T-501NL					
	107-103NL	1/2″	FNPT x FNPT	T-501NL	100	10
	107-104NL	3/4″	FNPT x FNPT	T-501NL	100	10
	S-501NL					
	107-113NL	1/2″	Sweat x Sweat	S-501NL	100	10
	107-114NL	3/4″	Sweat x Sweat	S-501NL	100	10
	S-501PNL					
	107-110NL	1/2″	PEX (F1807) x PEX (F1807)	S-501PNL	100	10
	107-111NL	3/4″	PEX (F1807) x PEX (F1807)	S-501PNL	100	10
	T-501X with Cross Handle					
	107-106	1/2″	FNPT x FNPT	T-501X	144	12
	107-107	3/4″	FNPT x FNPT	T-501X	144	12
T/S-503NL **No Lead Cast Brass Full-Pattern Angle Stop Valve** Third-Party Tested & Certified NSF/ANSI 61-G						
	107-116NL	1/2″	FNPT x FNPT	T-503NL	100	10
	107-117NL	3/4″	FNPT x FNPT	T-503NL	100	10
	107-118NL	1/2″	Sweat x Sweat	S-503NL	100	10
	107-119NL	3/4″	Sweat x Sweat	S-503NL	100	10
T/S-504NL **No Lead Cast Brass Long Bonnet Straight Stop Valve** Third-Party Tested & Certified NSF/ANSI 61 (NL Only)						
	107-253	1/2″	FNPT x FNPT	T-504	100	10
	107-253NL	1/2″	FNPT x FNPT	T-504NL	100	10
	107-255	1/2″	Sweat x Sweat	S-504	100	10
	107-255NL	1/2″	Sweat x Sweat	S-504NL	100	10
	107-256	3/4″	Sweat x Sweat	S-504	100	10
	107-256NL	3/4″	Sweat x Sweat	S-504NL	100	10

T-501NL

S-501NL

S-501PNL

T-501X

T-503NL

S-503NL

T-504NL

S-504NL

Product	SKU	Size	Configuration	Model	Cs.	Ct.
T/S-505NL	107-257	1/2″	FNPT x FNPT	T-505	100	10
No Lead Cast Brass Long Bonnet Angle Stop Valve	107-257NL	1/2″	FNPT x FNPT	T-505NL	100	10
Third-Party Tested & Certified NSF/ANSI 61 (NL Only)	107-259NL	1/2″	Sweat x Sweat	S-505NL	100	10
T/S-511NL	107-123NL	1/2″	FNPT x FNPT	T-511NL	100	10
No Lead Cast Brass Full-Pattern Stop and Waste Valve	107-124NL	3/4″	FNPT x FNPT	T-511NL	100	10
Third-Party Tested & Certified NSF/ANSI 61	107-133NL	1/2″	Sweat x Sweat	S-511NL	100	10
	107-134NL	3/4″	Sweat x Sweat	S-511NL	100	10
S-511PNL	107-130NL	1/2″	PEX (F1807) x PEX (F1807)	S-511PNL	100	10
No Lead Cast Brass Crimp PEX Full-Pattern Stop and Waste Valve	107-131NL	3/4″	PEX (F1807) x PEX (F1807)	S-511PNL	1	1
Third-Party Tested & Certified NSF/ANSI 61						
T-512NL	107-316NL	1/2″	Comp. (CTS) x Comp. (CTS)	T-512NL	100	10
No Lead Cast Brass Full-Pattern Compression Stop and Waste Valve	107-317NL	3/4″	Comp. (CTS) x Comp. (CTS)	T-512NL	100	10
Third-Party Tested & Certified NSF/ANSI 61						

S-505NL

T-505NL

S-511NL

T-511NL

S-511PNL

T-512NL

Tankless Water Heater Valve Kits

Third-Party Tested & Certified
NSF/ANSI 14, 61, 372

TWHV Press Kit

TWHV FNPT Kit

TWHV Sweat Kit

TWHV F1807 Kit

TWHV F1960 Kit

These kits are sold with two (2) full port isolation ball valves and an optional 200K BTU pressure relief valve for convenience.

Product	SKU	Size	Configuration	Model	Cs.	Ct.
Tankless Water Heater Valve Kits						
	101-269NL	3/4″	FNPT Union x LegendPress		16	1
	101-270NL	1″	FNPT Union x LegendPress		12	1
	101-150NL	3/4″	FNPT Union x FNPT		16	1
	101-156NL	1″	FNPT Union x FNPT		12	1
	101-151NL	3/4″	FNPT Union x Sweat		16	1
	101-157NL	1″	FNPT Union x Sweat		12	1
	101-249NL	3/4″	FNPT Union x PEX (F1807)		16	1
	101-250NL	1″	FNPT Union x PEX (F1807)		12	1
	101-259NL	3/4″	FNPT Union x PEX (F1960)		16	1
	101-260NL	1″	FNPT Union x PEX (F1960)		12	1
Tankless Water Heater Valve Kits with Pressure Relief Valves						
	101-271NL	3/4″	FNPT Union x LegendPress		16	1
	101-272NL	1″	FNPT Union x LegendPress		12	1
	101-149NL	3/4″	FNPT Union x FNPT		16	1
	101-155NL	1″	FNPT Union x FNPT		12	1
	101-154NL	3/4″	FNPT Union x Sweat		16	1
	101-160NL	1″	FNPT Union x Sweat		12	1
	101-251NL	3/4″	FNPT Union x PEX (F1807)		16	1
	101-252NL	1″	FNPT Union x PEX (F1807)		12	1
	101-261NL	3/4″	FNPT Union x PEX (F1960)		16	1
	101-262NL	1″	FNPT Union x PEX (F1960)		12	1

Tankless Water Heater Recirculator Valve Kits

Third-Party Tested & Certified
NSF/ANSI 14, 61, 372

These kits are sold with three (3) full port isolation ball valves, including an orange handle recirculation valve, and an optional 200K BTU pressure relief valve.

Tankless Water Heater Valve Kits with Recirculator Valves						
	101-269NLREC	3/4″	FNPT Union x LegendPress		1	1
	101-150NLREC	3/4″	FNPT Union x FNPT		1	1
	101-249NLREC	3/4″	FNPT Union x PEX (F1807)		16	1
Tankless Water Heater Valve Kits with Recirculator Valves and Pressure Relief Valves						
	101-271NLREC	3/4″	FNPT Union x LegendPress		16	1
	101-149NLREC	3/4″	FNPT Union x FNPT		1	1
	101-251NLREC	3/4″	FNPT Union x PEX (F1807)		16	1

Product	SKU	Size	Configuration	Model	Cs.	Ct.

Tankless Water Heater Valve Accessories

Replacement/Add-On 200K BTU Pressure Relief Valve

111-301NL	3/4″	MNPT		100	1

T-51NL Kits

No Lead Brass Thermal Expansion Relief Valve with Relief Outlet Adapter Kit

Third-Party Tested & Certified
NSF/ANSI 14, 61, 372

T-51NL Kits include three (3) relief outlet adapters: 1/2″ Crimp (pre-installed), 3/8″ Comp. (OD), and 3/8″ Insert. Relief valves are factory set to 80, 100, and 125 psi.

T-51NL with Relief Outlet Adapter Kit (F1807, OD, Insert)

111-186NL	3/4″	LegendPress Kit; 80 psi	T-51NL Kit	12	1
111-187NL	3/4″	LegendPress Kit; 100 psi	T-51NL Kit	12	1
111-185NL	3/4″	LegendPress Kit; 125 psi	T-51NL Kit	12	1
111-177NL	3/4″	FNPT Kit; 80 psi	T-51NL Kit	12	1
111-178NL	3/4″	FNPT Kit; 100 psi	T-51NL Kit	12	1
111-176NL	3/4″	FNPT Kit; 125 psi	T-51NL Kit	12	1
111-174NL	3/4″	F1807 PEX Kit; 80 psi	T-51NL Kit	12	1
111-175NL	3/4″	F1807 PEX Kit; 100 psi	T-51NL Kit	12	1
111-173NL	3/4″	F1807 PEX Kit; 125 psi	T-51NL Kit	12	1
111-179NL	3/4″	F1960 PEX Kit; 80 psi	T-51NL Kit	12	1
111-180NL	3/4″	F1960 PEX Kit; 100 psi	T-51NL Kit	12	1
111-181NL	3/4″	F1960 PEX Kit; 125 psi	T-51NL Kit	12	1

T-51NL

No Lead Brass Thermal Expansion Relief Valve

Third-Party Tested & Certified
NSF/ANSI 14, 61, 372

T-51NL F1807A with 1/2″ F1807 Relief Outlet

111-170NL	3/4″	F1807 PEX; 80 psi	T-51NL	12	1
111-171NL	3/4″	F1807 PEX; 100 psi	T-51NL	12	1
111-172NL	3/4″	F1807 PEX; 125 psi	T-51NL	12	1

T-51NL F1960A with 1/2″ F1960 Relief Outlet

111-182NL	3/4″	F1960 PEX; 80 psi	T-51NL	12	1
111-183NL	3/4″	F1960 PEX; 100 psi	T-51NL	12	1
111-184NL	3/4″	F1960 PEX; 125 psi	T-51NL	12	1

1/4-Turn Hose Bibbs

The T-537NL is a 1/4-turn hose bibb designed for smooth operation. The maintenance-free blowout-proof dual o-ring stem seal eliminates the need for packing-nut maintenance, while the scale-resistant chrome-plated ball assures positive shutoff.

T-537NL, T-540NL

No Lead Forged Brass 1/4-Turn Ball-Type Hose Bibb

Third-Party Tested & Certified
NSF/ANSI 61 (NL only)

T-537NL

T-537LNL

T-540NL

Product	SKU	Size	Configuration	Model	Cs.	Ct.
T-537NL with Tee Handle						
	107-167	1/2″	MNPT/Sweat x MGHT	T-537	100	10
	107-167NL	1/2″	MNPT/Sweat x MGHT	T-537NL	100	10
	107-168	3/4″	MNPT x MGHT	T-537	100	10
	107-168NL	3/4″	MNPT x MGHT	T-537NL	100	10
T-537NL with Lever Handle						
	107-162	1/2″	MNPT/Sweat x MGHT	T-537L	100	10
	107-162NL	1/2″	MNPT/Sweat x MGHT	T-537LNL	100	10
	107-163	3/4″	MNPT x MGHT	T-537L	60	10
	107-163NL	3/4″	MNPT x MGHT	T-537LNL	100	10
T-540NL Water Heater Drain with Short Lever Handle						
	107-169	3/4″	MNPT x MGHT	T-540	100	10
	107-169NL	3/4″	MNPT x MGHT	T-540NL	60	10

T-537CNL

No Lead Nickel-Plated Forged Brass 1/4-Turn Ball-Type No-Kink Hose Bibb with Lever Handle

Third-Party Tested & Certified
NSF/ANSI 14, 61, 372 (NL only)

	107-164CP	1/2″	MNPT x MGHT	T-537CP	100	10
	107-164CNL	1/2″	MNPT x MGHT	T-537CNL	100	10

P-537NL

LegendPress No Lead Forged Brass 1/4-Turn No-Kink Hose Bibb with Compact Lever Handle

Third-Party Tested & Certified
NSF/ANSI 14, 61, 372 (NL only)

	107-167PNL	1/2″	Press x MGHT	P-537NL	100	10
	107-168PNL	3/4″	Press x MGHT	P-537NL	100	10

Product	SKU	Size	Configuration	Model	Cs.	Ct.
R-671NL	107-567	1/2″	MNPT x MGHT	R-671	100	10
No Lead Forged Brass No-Kink 1/4-Turn Ball Valve Hose Bibb	107-567NL	1/2″	MNPT x MGHT	R-671NL	100	10
Third-Party Tested & Certified NSF/ANSI 61 (NL Only)	107-568	3/4″	MNPT x MGHT	R-671	100	10
	107-568NL	3/4″	MNPT x MGHT	R-671NL	100	10

R-671NL

Multi-Turn Hose Bibbs

Product	SKU	Size	Configuration	Model	Cs.	Ct.
T-531NL/HPNL	107-164	1/2″	MNPT/Sweat x MGHT	T-531	100	10
No Lead Brass Hose Bibb	107-164NL	1/2″	MNPT/Sweat x MGHT	T-531NL	100	10
Third-Party Tested & Certified NSF/ANSI 61 (NL only)	107-165	3/4″	MNPT x MGHT	T-531	100	10
	107-165NL	3/4″	MNPT x MGHT	T-531NL	100	10
	T-531HPNL – Heavy-Pattern					
	107-263	1/2″	MNPT/Sweat x MGHT	T-531HP	72	12
	107-263NL	1/2″	MNPT/Sweat x MGHT	T-531HPNL	72	12
	107-264	3/4″	MNPT x MGHT	T-531HP	72	12
	107-264NL	3/4″	MNPT x MGHT	T-531HPNL	72	12
	107-265	1″	MNPT x MGHT	T-531HP	72	12
	107-265NL	1″	MNPT x MGHT	T-531HPNL	72	12

T-531NL

T-531HPNL

Product	SKU	Size	Configuration	Model	Cs.	Ct.
T-533NL/HPNL	107-203	1/2″	MNPT/Sweat x MGHT	T-533	144	12
No Lead Cast Brass No-Kink MNPT Hose Bibb	107-203NL	1/2″	MNPT/Sweat x MGHT	T-533NL	144	12
Third-Party Tested & Certified NSF/ANSI 61 (NL only)	107-204	3/4″	MNPT x MGHT	T-533	144	12
	107-204NL	3/4″	MNPT x MGHT	T-533NL	144	12
	T-533HPNL – Heavy-Pattern					
	107-267	1/2″	MNPT x MGHT	T-533HP	144	12
	107-267NL	1/2″	MNPT x MGHT	T-533HPNL	144	12
	107-268	3/4″	MNPT x MGHT	T-533HP	144	12
	107-268NL	3/4″	MNPT x MGHT	T-533HPNL	144	12

T-533HPNL

Product	SKU	Size	Configuration	Model	Cs.	Ct.
T-534NL/HPNL	107-213	1/2″	FNPT x MGHT	T-534	144	12
No Lead Cast Brass No-Kink FNPT Hose Bibb	107-213NL	1/2″	FNPT x MGHT	T-534NL	144	12
Third-Party Tested & Certified NSF/ANSI 61 (NL only)	107-214	3/4″	FNPT x MGHT	T-534	144	12
	107-214NL	3/4″	FNPT x MGHT	T-534NL	144	12
	T-534HPNL – Heavy-Pattern					
	107-270	1/2″	FNPT x MGHT	T-534HP	144	12
	107-270NL	1/2″	FNPT x MGHT	T-534HPNL	144	12
	107-271	3/4″	FNPT x MGHT	T-534HP	144	12
	107-271NL	3/4″	FNPT x MGHT	T-534HPNL	144	12

T-534HPNL

Product	SKU	Size	Configuration	Model	Cs.	Ct.
S-535NL/HPNL	107-223	3/4″	Fitting/Sweat x MGHT	S-535	144	12
No Lead Cast Brass No-Kink FTG/Sweat Hose Bibb	107-223NL	3/4″	Fitting/Sweat x MGHT	S-535NL	144	12
Third-Party Tested & Certified NSF/ANSI 61 (NL only)	**S-535HPNL – Heavy Pattern**					
	107-275	3/4″	Fitting/Sweat x MGHT	S-535HP	100	10
	107-275NL	3/4″	Fitting/Sweat x MGHT	S-535HPNL	100	10
T-536HPNL	107-277	1/2″	Comp. (CTS) x MGHT	T-536HP	100	10
No Lead Brass Heavy-Pattern No-Kink Compression Hose Bibb	107-277NL	1/2″	Comp. (CTS) x MGHT	T-536HPNL	100	10
Third-party tested and certified; NSF/ANSI 61 (NL only)						

S-535NL

T-536HPNL

Specialty Hose Bibbs

T-532NL/CPNL	107-173	1/2″	MNPT/Sweat x Plain	T-532	144	12
No Lead Brass Plain-End Sampling Valve Hose Bibb	107-173NL	1/2″	MNPT/Sweat x Plain	T-532NL	144	12
Third-Party Tested & Certified NSF/ANSI 61 (NL only)	107-171	3/4″	MNPT x Plain	T-532	144	12
	107-171NL	3/4″	MNPT x Plain	T-532NL	144	12
	Chrome-Plated					
	107-423	1/2″	MNPT/Sweat x Plain	T-532CP	144	12
	107-423NL	1/2″	MNPT/Sweat x Plain	T-532CPNL	144	12
	107-424	3/4″	MNPT x Plain	T-532CP	144	12
	107-424NL	3/4″	MNPT x Plain	T-532CPNL	144	12
T-539NL	107-192	3/4″	MNPT x MGHT	T-539	144	12
No Lead Forged Brass Water Heater Drain Valve	107-192NL	3/4″	MNPT x MGHT	T-539NL	144	12
Third-Party Tested & Certified NSF/ANSI 61 (NL only)						

T-532NL

T-532CPNL

T-539NL

Product	SKU	Size	Configuration	Model	Cs.	Ct.
T-543NL, T-544NL	107-243	1/2″	FNPT x MGHT	T-543	100	10
No Lead Cast Brass Bent-Nose Garden Valve	107-243NL	1/2″	FNPT x MGHT	T-543NL	100	10
Third-party tested and certified; NSF/ANSI 61 (NL Only)	107-244	3/4″	FNPT x MGHT	T-543	100	10
	107-244NL	3/4″	FNPT x MGHT	T-543NL	100	10
	107-245	1″	FNPT x MGHT	T-543	100	10
	107-245NL	1″	FNPT x MGHT	T-543NL	100	10
	Inverted Nose					
	107-246	3/4″	FNPT x MGHT	T-544	72	12
	107-246NL	3/4″	FNPT x MGHT	T-544NL	72	12

T-544NL

T-543NL

Washing Machine Valves

T/S-11NL	111-133	1/2″	MNPT/Sweat x MGHT	T-11	40	1
Cast Bronze Dual Outlet Washing Machine Valve	111-133NL	1/2″	MNPT/Sweat x MGHT	T-11NL	40	1
Third-Party Tested & Certified NSF/ANSI 61 (NL Only)	111-134	1/2″	Sweat x MGHT	S-11	40	1
	111-134NL	1/2″	Sweat x MGHT	S-11NL	40	1
T-12NL	111-137	5/8″	Comp. (CTS) x MGHT	T-12	144	12
No Lead Chrome-Plated Brass Washing Machine Valve	111-137NL	5/8″	Comp. (CTS) x MGHT	T-12NL	144	12
Third-Party Tested & Certified NSF/ANSI 61 (NL Only)						

T-11NL

S-11NL

Multi-Turn Sillcocks

Sillcocks, such as the T-514PNL, are ideal for outdoor potable water applications. The full-pattern body enhances the overall durability and longevity of the sillcock, while the extra-wide diamond-shaped sill flange provides extra sill hole surface coverage, making the valve more stable and easier to install.

Product	SKU	Size	Configuration	Model	Cs.	Ct.
T/S-541NL No Lead Cast Brass Sillcock Third-Party Tested & Certified NSF/ANSI 61 (NL Only)	107-174	1/2″	FNPT x MGHT	T-541	100	10
	107-174NL	1/2″	FNPT x MGHT	T-541NL	100	10
	107-175	3/4″	FNPT x MGHT	T-541	100	10
	107-175NL	3/4″	FNPT x MGHT	T-541NL	100	10
	107-184	1/2″	Sweat x MGHT	S-541	100	10
	107-184NL	1/2″	Sweat x MGHT	S-541NL	100	10
	107-185NL	3/4″	Sweat x MGHT	S-541NL	100	10
T/S-541LSNL No Lead Cast Brass Sillcock with Extended Lockshield Third-Party Tested & Certified NSF/ANSI 61 (NL Only)	107-187	1/2″	FNPT x MGHT	T-541LS	100	10
	107-187NL	1/2″	FNPT x MGHT	T-541LSNL	100	10
	107-188	3/4″	FNPT x MGHT	T-541LS	100	10
	107-188NL	3/4″	FNPT x MGHT	T-541LSNL	100	10
	107-189	1/2″	Sweat x MGHT	S-541LS	100	10
	107-189NL	1/2″	Sweat x MGHT	S-541LSNL	100	10
T/S-514NL No Lead Brass Sillcock with Extra-Wide Sill Flange Third-Party Tested & Certified NSF/ANSI 61 (NL Only)	107-179NL	1/2″	FNPT x MGHT	T-514NL	72	12
	107-180NL	3/4″	FNPT x MGHT	T-514NL	60	10
	107-181NL	1/2″	Sweat x MGHT	S-514NL	72	12
	107-182NL	3/4″	Sweat x MGHT	S-514NL	60	10

T-541NL

T-541LSNL

T-514NL

Product	SKU	Size	Configuration	Model	Cs.	Ct.
T-514PNL	107-181P	1/2″	PEX (F1807) x MGHT	T-514P	72	12
No Lead Brass PEX Sillcock with Extra-Wide Flange	107-179PNL	1/2″	PEX (F1807) x MGHT	T-514PNL	72	12
Third-Party Tested & Certified NSF/ANSI 61 (NL Only) NSF/ANSI 14 (NL Only)	107-182P	3/4″	PEX (F1807) x MGHT	T-514P	60	10
	107-180PNL	3/4″	PEX (F1807) x MGHT	T-514PNL	60	10
	107-179P	1/2″	PEX (F1960) x MGHT	T-514P1960	72	12
	107-181PNL	1/2″	PEX (F1960) x MGHT	T-514PNL1960	72	12
	107-180P	3/4″	PEX (F1960) x MGHT	T-514P1960	60	10
	107-182PNL	3/4″	PEX (F1960) x MGHT	T-514PNL1960	60	10
R-673NL, R-674NL	107-574	1/2″	FNPT x MGHT	R-673	100	10
No Lead Brass 1/4-Turn Compact Sillcock	107-574NL	1/2″	FNPT x MGHT	R-673NL	100	10
Third-Party Tested & Certified NSF/ANSI 61 (NL Only)	107-575	3/4″	FNPT x MGHT	R-673	100	10
	107-575NL	3/4″	FNPT x MGHT	R-673NL	100	10
	107-584	1/2″	Sweat x MGHT	R-674	100	10
	107-584NL	1/2″	Sweat x MGHT	R-674NL	100	10
	107-585	3/4″	Sweat x MGHT	R-674	100	10
	107-585NL	3/4″	Sweat x MGHT	R-674NL	100	10

T-514PNL

R-673NL

Commercial Sillcocks

T-545NL/VBNL	107-403	1/2″	FNPT x MGHT	T-545	144	12
No Lead Chrome-Plated Brass Commercial Sillcock	107-403NL	1/2″	FNPT x MGHT	T-545NL	144	12
Third-Party Tested & Certified NSF/ANSI 61 (NL Only) ASSE 1019 (VB Only)	107-404	3/4″	FNPT x MGHT	T-545	144	12
	107-404NL	3/4″	FNPT x MGHT	T-545NL	144	12
	T-545VBNL with Vacuum Breaker					
	107-413	1/2″	FNPT x MGHT	T-545VB	72	12
	107-413NL	1/2″	FNPT x MGHT	T-545VBNL	72	12
	107-414	3/4″	FNPT x MGHT	T-545VB	72	12
	107-414NL	3/4″	FNPT x MGHT	T-545VBNL	72	12
T-546NL/VBNL	107-407	1/2″	FNPT x MGHT	T-546	144	12
No Lead Chrome-Plated Brass Commercial Sillcock with Lockshield & Key	107-407NL	1/2″	FNPT x MGHT	T-546NL	144	12
Third-Party Tested & Certified NSF/ANSI 61 (NL Only) ASSE 1019 (VB Only)	107-408	3/4″	FNPT x MGHT	T-546	144	12
	107-408NL	3/4″	FNPT x MGHT	T-546NL	144	12
	T-546VBNL with Vacuum Breaker					
	107-417	1/2″	FNPT x MGHT	T-546VB	72	12
	107-417NL	1/2″	FNPT x MGHT	T-546VBNL	72	12
	107-418	3/4″	FNPT x MGHT	T-546VB	72	12
	107-418NL	3/4″	FNPT x MGHT	T-546VBNL	72	12

T-545VBNL

T-545NL

T-546VBNL

T-546NL

Product	SKU	Size	Configuration	Model	Cs.	Ct.
T/S-541FLG Brass 1/4-Turn Sillcock with Lever Handle	107-464	1/2″	FNPT x MGHT	T-541FLG	72	12
	107-465	3/4″	FNPT x MGHT	T-541FLG	72	12
	107-474	1/2″	Sweat x MGHT	S-541FLG	72	12
	107-475	3/4″	Sweat x MGHT	S-541FLG	72	12
T/S-541CFL Chrome-Plated Brass 1/4-Turn Sillcock with Lever Handle	107-464CP	1/2″	FNPT x MGHT	T-541CFL	72	12
	107-465CP	3/4″	FNPT x MGHT	T-541CFL	72	12
	107-474CP	1/2″	Sweat x MGHT	S-541CFL	72	12
T-547RB, T-548, T-549CP 1/4-Turn Commercial Sillcock with Softouch Handle, Integrated Vacuum Breaker, and Loose Key ASSE 1019	**Rough Brass**					
	107-431	1/2″	FNPT x MGHT	T-547RB	24	1
	107-432	3/4″	FNPT x MGHT	T-547RB	24	1
	Satin Chrome-Plated					
	107-441	1/2″	FNPT x MGHT	T-548	24	1
	107-442	3/4″	FNPT x MGHT	T-548	24	1
	Chrome-Plated					
	107-451	1/2″	FNPT x MGHT	T-549CP	24	1
	107-452	3/4″	FNPT x MGHT	T-549CP	24	1
Commercial Sillcock Accessories	**Brown Softouch Sillcock Handle**					
	107-430	One-size	For 1/2″ to 3/4″ Valves		100	1
	Commercial Sillcock Loose Key					
	107-410	One-size	N/A		50	10

T-541FLG

T-541CFL

T-547RB

T-548

T-549CP

Brown Softouch Sillcock Handle

Commercial Sillcock Loose Key

Frostfree Sillcocks

550-Series Frostfree Sillcocks are chock-full of features that make installation easier for plumbers and improve the operation experience for property owners. These products include our patented Softouch handles, built-in vacuum breakers, extra-wide and pitched sill flanges, and integral lockshields.

T-550 Series

1/4-Turn Frostfree Sillcocks with Softouch Handle & Integrated Anti-Siphon Vacuum Breaker

Third-Party Tested & Certified
NSF/ANSI 61, 372 (NL Only)
NSF/ANSI 14 (PEX Only)
ASSE 1019

LegendPress

MNPT/Sweat

MNPT/FNPT

Crimp PEX

Product	SKU	Size	Configuration	Model	Cs.	Ct.
P-550NL – LegendPress						
	108-223	1/2″ x 8″	Press x MGHT	P-550	20	1
	108-223NL	1/2″ x 8″	Press x MGHT	P-550NL	20	1
	108-224	1/2″ x 10″	Press x MGHT	P-550	20	1
	108-224NL	1/2″ x 10″	Press x MGHT	P-550NL	20	1
	108-225	1/2″ x 12″	Press x MGHT	P-550	20	1
	108-225NL	1/2″ x 12″	Press x MGHT	P-550NL	20	1
T-550NL – MNPT/Sweat Combination						
	108-153A	1/2″ x 8″	MNPT/Sweat x MGHT	T-550	20	1
	108-153NL	1/2″ x 8″	MNPT/Sweat x MGHT	T-550NL	20	1
	108-154A	1/2″ x 10″	MNPT/Sweat x MGHT	T-550	20	1
	108-154NL	1/2″ x 10″	MNPT/Sweat x MGHT	T-550NL	20	1
	108-155A	1/2″ x 12″	MNPT/Sweat x MGHT	T-550	20	1
	108-155NL	1/2″ x 12″	MNPT/Sweat x MGHT	T-550NL	20	1
	108-156A	1/2″ x 14″	MNPT/Sweat x MGHT	T-550	20	1
	108-156NL	1/2″ x 14″	MNPT/Sweat x MGHT	T-550NL	20	1
	108-166A	3/4″ x 8″	MNPT/Sweat x MGHT	T-550	20	1
	108-167A	3/4″ x 10″	MNPT/Sweat x MGHT	T-550	20	1
	108-168A	3/4″ x 12″	MNPT/Sweat x MGHT	T-550	20	1
	108-169A	3/4″ x 14″	MNPT/Sweat x MGHT	T-550	20	1
T-550NL – MNPT/FNPT Combination						
	108-157NL	3/4″ x 6″	MNPT/FNPT x MGHT	T-550NL	20	1
	108-158A	3/4″ x 8″	MNPT/FNPT x MGHT	T-550	20	1
	108-158NL	3/4″ x 8″	MNPT/FNPT x MGHT	T-550NL	20	1
	108-159A	3/4″ x 10″	MNPT/FNPT x MGHT	T-550	20	1
	108-159NL	3/4″ x 10″	MNPT/FNPT x MGHT	T-550NL	20	1
	108-160A	3/4″ x 12″	MNPT/FNPT x MGHT	T-550	20	1
	108-160NL	3/4″ x 12″	MNPT/FNPT x MGHT	T-550NL	20	1
T-550PNL – Crimp PEX						
	108-001A	1/2″ x 4″	PEX (F1807) x MGHT	T-550P	20	1
	108-002A	1/2″ x 6″	PEX (F1807) x MGHT	T-550P	20	1
	108-002NL	1/2″ x 6″	PEX (F1807) x MGHT	T-550PNL	20	1
	108-003A	1/2″ x 8″	PEX (F1807) x MGHT	T-550P	20	1
	108-003NL	1/2″ x 8″	PEX (F1807) x MGHT	T-550PNL	20	1

T-550 Series
...Continued

Crimp PEX

CPVC

Product	SKU	Size	Configuration	Model	Cs.	Ct.
	108-004A	1/2″ x 10″	PEX (F1807) x MGHT	T-550P	20	1
	108-004NL	1/2″ x 10″	PEX (F1807) x MGHT	T-550PNL	20	1
	108-005A	1/2″ x 12″	PEX (F1807) x MGHT	T-550P	20	1
	108-005NL	1/2″ x 12″	PEX (F1807) x MGHT	T-550PNL	20	1
	108-006A	1/2″ x 14″	PEX (F1807) x MGHT	T-550P	20	1
	108-006NL	1/2″ x 14″	PEX (F1807) x MGHT	T-550PNL	20	1
T-550CPVC – CPVC						
	108-171A	1/2″ x 4″	CPVC x MGHT	T-550CPVC	20	1
	108-172A	1/2″ x 6″	CPVC x MGHT	T-550CPVC	20	1
	108-173A	1/2″ x 8″	CPVC x MGHT	T-550CPVC	20	1
	108-174A	1/2″ x 10″	CPVC x MGHT	T-550CPVC	20	1
	108-175A	1/2″ x 12″	CPVC x MGHT	T-550CPVC	20	1

Multi-Turn Frostfree Sillcocks

TM-550 Series
Multi-Turn Frostfree Sillcocks with Softouch Handle & Integrated Anti-Siphon Vacuum Breaker

Third-Party Tested & Certified
NSF/ANSI 61, 372 (NL Only)
NSF/ANSI 14 (PEX Only)
ASSE 1019

LegendPress

MNPT/Sweat

MNPT/FNPT

TMP-550NL – LegendPress						
	108-243	1/2″ x 8″	Press x MGHT	TMP-550	20	1
	108-243NL	1/2″ x 8″	Press x MGHT	TMP-550NL	20	1
	108-244	1/2″ x 10″	Press x MGHT	TMP-550	20	1
	108-244NL	1/2″ x 10″	Press x MGHT	TMP-550NL	20	1
	108-245	1/2″ x 12″	Press x MGHT	TMP-550	20	1
	108-245NL	1/2″ x 12″	Press x MGHT	TMP-550NL	20	1
TM-550NL – MNPT/Sweat Combination						
	108-021	1/2″ x 4″	MNPT/Sweat x MGHT	TM-550	20	1
	108-021NL	1/2″ x 4″	MNPT/Sweat x MGHT	TM-550NL	20	1
	108-022	1/2″ x 6″	MNPT/Sweat x MGHT	TM-550	20	1
	108-022NL	1/2″ x 6″	MNPT/Sweat x MGHT	TM-550NL	20	1
	108-023	1/2″ x 8″	MNPT/Sweat x MGHT	TM-550	20	1
	108-023NL	1/2″ x 8″	MNPT/Sweat x MGHT	TM-550NL	20	1
	108-024	1/2″ x 10″	MNPT/Sweat x MGHT	TM-550	20	1
	108-024NL	1/2″ x 10″	MNPT/Sweat x MGHT	TM-550NL	20	1
	108-025	1/2″ x 12″	MNPT/Sweat x MGHT	TM-550	20	1
	108-025NL	1/2″ x 12″	MNPT/Sweat x MGHT	TM-550NL	20	1
	108-026	1/2″ x 14″	MNPT/Sweat x MGHT	TM-550	20	1
	108-026NL	1/2″ x 14″	MNPT/Sweat x MGHT	TM-550NL	20	1
TM-550NL – MNPT/FNPT Combination						
	108-027	3/4″ x 4″	MNPT/FNPT x MGHT	TM-550	20	1
	108-027NL	3/4″ x 4″	MNPT/FNPT x MGHT	TM-550NL	20	1
	108-028	3/4″ x 6″	MNPT/FNPT x MGHT	TM-550	20	1
	108-028NL	3/4″ x 6″	MNPT/FNPT x MGHT	TM-550NL	20	1
	108-029	3/4″ x 8″	MNPT/FNPT x MGHT	TM-550	20	1
	108-029NL	3/4″ x 8″	MNPT/FNPT x MGHT	TM-550NL	20	1
	108-030	3/4″ x 10″	MNPT/FNPT x MGHT	TM-550	20	1
	108-030NL	3/4″ x 10″	MNPT/FNPT x MGHT	TM-550NL	20	1
	108-031	3/4″ x 12″	MNPT/FNPT x MGHT	TM-550	20	1
	108-031NL	3/4″ x 12″	MNPT/FNPT x MGHT	TM-550NL	20	1
	108-032	3/4″ x 14″	MNPT/FNPT x MGHT	TM-550	20	1
	108-032NL	3/4″ x 14″	MNPT/FNPT x MGHT	TM-550NL	20	1

TM-550 Series

...Continued

Crimp PEX

Expansion PEX

Product	SKU	Size	Configuration	Model	Cs.	Ct.
TM-550PNL – Crimp PEX						
	108-033	1/2″ x 4″	PEX (F1807) x MGHT	TM-550P	20	1
	108-033NL	1/2″ x 4″	PEX (F1807) x MGHT	TM-550PNL	20	1
	108-034	1/2″ x 6″	PEX (F1807) x MGHT	TM-550P	20	1
	108-034NL	1/2″ x 6″	PEX (F1807) x MGHT	TM-550PNL	20	1
	108-035	1/2″ x 8″	PEX (F1807) x MGHT	TM-550P	20	1
	108-035NL	1/2″ x 8″	PEX (F1807) x MGHT	TM-550PNL	20	1
	108-036	1/2″ x 10″	PEX (F1807) x MGHT	TM-550P	20	1
	108-036NL	1/2″ x 10″	PEX (F1807) x MGHT	TM-550PNL	20	1
	108-037	1/2″ x 12″	PEX (F1807) x MGHT	TM-550P	20	1
	108-037NL	1/2″ x 12″	PEX (F1807) x MGHT	TM-550PNL	20	1
	108-038	1/2″ x 14″	PEX (F1807) x MGHT	TM-550P	20	1
	108-038NL	1/2″ x 14″	PEX (F1807) x MGHT	TM-550PNL	20	1
TM-550PNL1960 – Expansion PEX						
	108-041NL	1/2″ x 4″	PEX (F1960) x MGHT	TM-550PNL	20	1
	108-042	1/2″ x 6″	PEX (F1960) x MGHT	TM-550P	20	1
	108-042NL	1/2″ x 6″	PEX (F1960) x MGHT	TM-550PNL	20	1
	108-043	1/2″ x 8″	PEX (F1960) x MGHT	TM-550P	20	1
	108-043NL	1/2″ x 8″	PEX (F1960) x MGHT	TM-550PNL	20	1
	108-044	1/2″ x 10″	PEX (F1960) x MGHT	TM-550P	20	1
	108-044NL	1/2″ x 10″	PEX (F1960) x MGHT	TM-550PNL	20	1
	108-045	1/2″ x 12″	PEX (F1960) x MGHT	TM-550P	20	1
	108-045NL	1/2″ x 12″	PEX (F1960) x MGHT	TM-550PNL	20	1
	108-046	1/2″ x 14″	PEX (F1960) x MGHT	TM-550P	20	1
	108-046NL	1/2″ x 14″	PEX (F1960) x MGHT	TM-550PNL	20	1

T-552 Series

Multi-Turn Frostfree Sillcocks with Integrated Anti-Siphon Vacuum Breaker

Third-Party Tested & Certified
NSF/ANSI 61, 372 (NL Only)
NSF/ANSI 14 (PEX Only)
ASSE 1019

LegendPress

MNPT/Sweat

Product	SKU	Size	Configuration	Model	Cs.	Ct.
P-552NL – LegendPress						
	108-233	1/2″ x 8″	Press x MGHT	P-552	40	10
	108-233NL	1/2″ x 8″	Press x MGHT	P-552NL	40	10
	108-234	1/2″ x 10″	Press x MGHT	P-552	40	10
	108-234NL	1/2″ x 10″	Press x MGHT	P-552NL	40	10
	108-235	1/2″ x 12″	Press x MGHT	P-552	40	10
	108-235NL	1/2″ x 12″	Press x MGHT	P-552NL	40	10
T-552NL – MNPT/Sweat Combination						
	108-120	1/2″ x 2-7/8″	MNPT/Sweat x MGHT	T-552	20	1
	108-121	1/2″ x 4″	MNPT/Sweat x MGHT	T-552	40	10
	108-121NL	1/2″ x 4″	MNPT/Sweat x MGHT	T-552NL	40	10
	108-122	1/2″ x 6″	MNPT/Sweat x MGHT	T-552	40	10
	108-122NL	1/2″ x 6″	MNPT/Sweat x MGHT	T-552NL	40	10
	108-123	1/2″ x 8″	MNPT/Sweat x MGHT	T-552	40	10
	108-123NL	1/2″ x 8″	MNPT/Sweat x MGHT	T-552NL	40	10
	108-124	1/2″ x 10″	MNPT/Sweat x MGHT	T-552	40	10
	108-124NL	1/2″ x 10″	MNPT/Sweat x MGHT	T-552NL	40	10
	108-125	1/2″ x 12″	MNPT/Sweat x MGHT	T-552	40	10
	108-125NL	1/2″ x 12″	MNPT/Sweat x MGHT	T-552NL	40	10
	108-126	1/2″ x 14″	MNPT/Sweat x MGHT	T-552	40	10
	108-126NL	1/2″ x 14″	MNPT/Sweat x MGHT	T-552NL	40	10

T-552 Series
...Continued

MNPT/FNPT

Crimp PEX

Expansion PEX

Product	SKU	Size	Configuration	Model	Cs.	Ct.
T-552NL – MNPT/FNPT Combination						
	108-133	3/4″ x 8″	MNPT/FNPT x MGHT	T-552	40	10
	108-133NL	3/4″ x 8″	MNPT/FNPT x MGHT	T-552NL	40	10
	108-134	3/4″ x 10″	MNPT/FNPT x MGHT	T-552	40	10
	108-134NL	3/4″ x 10″	MNPT/FNPT x MGHT	T-552NL	40	10
	108-135	3/4″ x 12″	MNPT/FNPT x MGHT	T-552	40	10
	108-135NL	3/4″ x 12″	MNPT/FNPT x MGHT	T-552NL	40	10
T-552PNL – Crimp PEX						
	108-141	1/2″ x 4″	PEX (F1807) x MGHT	T-552P	40	10
	108-141NL	1/2″ x 4″	PEX (F1807) x MGHT	T-552PNL	40	10
	108-142	1/2″ x 6″	PEX (F1807) x MGHT	T-552P	40	10
	108-142NL	1/2″ x 6″	PEX (F1807) x MGHT	T-552PNL	40	10
	108-143	1/2″ x 8″	PEX (F1807) x MGHT	T-552P	40	10
	108-143NL	1/2″ x 8″	PEX (F1807) x MGHT	T-552PNL	40	10
	108-144	1/2″ x 10″	PEX (F1807) x MGHT	T-552P	40	10
	108-144NL	1/2″ x 10″	PEX (F1807) x MGHT	T-552PNL	40	10
	108-145	1/2″ x 12″	PEX (F1807) x MGHT	T-552P	40	10
	108-145NL	1/2″ x 12″	PEX (F1807) x MGHT	T-552PNL	40	10
	108-146	1/2″ x 14″	PEX (F1807) x MGHT	T-552P	40	10
	108-146NL	1/2″ x 14″	PEX (F1807) x MGHT	T-552PNL	40	10
T-552PNL – Expansion PEX						
	108-061	1/2″ x 4″	PEX (F1960) x MGHT	T-552P1960	40	10
	108-061NL	1/2″ x 4″	PEX (F1960) x MGHT	T-552PNL1960	40	10
	108-062	1/2″ x 6″	PEX (F1960) x MGHT	T-552P1960	40	10
	108-062NL	1/2″ x 6″	PEX (F1960) x MGHT	T-552PNL1960	40	10
	108-063	1/2″ x 8″	PEX (F1960) x MGHT	T-552P1960	40	10
	108-063NL	1/2″ x 8″	PEX (F1960) x MGHT	T-552PNL1960	40	10
	108-064	1/2″ x 10″	PEX (F1960) x MGHT	T-552P1960	40	10
	108-064NL	1/2″ x 10″	PEX (F1960) x MGHT	T-552PNL1960	40	10
	108-065	1/2″ x 12″	PEX (F1960) x MGHT	T-552P1960	40	10
	108-065NL	1/2″ x 12″	PEX (F1960) x MGHT	T-552PNL1960	40	10
	108-066	1/2″ x 14″	PEX (F1960) x MGHT	T-552P1960	40	10
	108-066NL	1/2″ x 14″	PEX (F1960) x MGHT	T-552PNL1960	40	10

T-551 Series
Multi-Turn Frostfree Sillcocks

Third-Party Tested & Certified
NSF/ANSI 61, 372 (NL Only)

T-551NL – MNPT/Sweat Combination						
	108-101	1/2″ x 4″	MNPT/Sweat x MGHT	T-551	60	2
	108-101NL	1/2″ x 4″	MNPT/Sweat x MGHT	T-551NL	60	2
	108-102	1/2″ x 6″	MNPT/Sweat x MGHT	T-551	60	2
	108-102NL	1/2″ x 6″	MNPT/Sweat x MGHT	T-551NL	60	2
	108-103	1/2″ x 8″	MNPT/Sweat x MGHT	T-551	60	2
	108-103NL	1/2″ x 8″	MNPT/Sweat x MGHT	T-551NL	60	2
	108-104	1/2″ x 10″	MNPT/Sweat x MGHT	T-551	60	2
	108-104NL	1/2″ x 10″	MNPT/Sweat x MGHT	T-551NL	60	2
	108-105	1/2″ x 12″	MNPT/Sweat x MGHT	T-551	60	2
	108-105NL	1/2″ x 12″	MNPT/Sweat x MGHT	T-551NL	60	2
	108-106	1/2″ x 14″	MNPT/Sweat x MGHT	T-551	60	2
	108-106NL	1/2″ x 14″	MNPT/Sweat x MGHT	T-551NL	60	2

Product	SKU	Size	Configuration	Model	Cs.	Ct.

T-551 Series...Continued

MNPT/Sweat

MNPT/FNPT

T-551NL – MNPT/FNPT Combination

108-113	3/4″ x 8″	MNPT/FNPT x MGHT	T-551	60	2
108-113NL	3/4″ x 8″	MNPT/FNPT x MGHT	T-551NL	60	2
108-114	3/4″ x 10″	MNPT/FNPT x MGHT	T-551	60	2
108-114NL	3/4″ x 10″	MNPT/FNPT x MGHT	T-551NL	60	2
108-115	3/4″ x 12″	MNPT/FNPT x MGHT	T-551	60	2
108-115NL	3/4″ x 12″	MNPT/FNPT x MGHT	T-551NL	60	2

Frostfree Sillcock Accessories

Frostfree Sillcock Repair Kits

T-550 has one (1) O-Ring, two (2) Tabs.

T-550 Cartridge and Stem Assembly – *For 550-Series with Black Handles*

108-904A	4″	One Piece; Fully Assembled	50	10
108-906A	6″	One Piece; Fully Assembled	50	10
108-908A	8″	One Piece; Fully Assembled	50	10
108-910A	10″	One Piece; Fully Assembled	50	10
108-912A	12″	One Piece; Fully Assembled	50	10
108-914A	14″	One Piece; Fully Assembled	50	10

T-550AR has two (2) O-Rings and no (0) Tabs.

T-550Retro Cartridge and Stem Assembly – *For 550A-Series with Black Handles*

108-904AR	4″	One Piece; Fully Assembled	50	10
108-906AR	6″	One Piece; Fully Assembled	50	10
108-908AR	8″	One Piece; Fully Assembled	50	10
108-910AR	10″	One Piece; Fully Assembled	50	10
108-912AR	12″	One Piece; Fully Assembled	50	10
108-914AR	14″	One Piece; Fully Assembled	50	10

T-550RVL has one (1) O-Ring, two (2) Tabs, and a built-in Stem Packing.

T-550RVL Cartridge and Stem Assembly – *For 550-Series with Brown Handles*

108-904RVL	4″	One Piece; Fully Assembled	50	10
108-906RVL	6″	One Piece; Fully Assembled	50	5
108-908RVL	8″	One Piece; Fully Assembled	50	1
108-910RVL	10″	One Piece; Fully Assembled	50	10
108-912RVL	12″	One Piece; Fully Assembled	50	10
108-914RVL	14″	One Piece; Fully Assembled	50	10

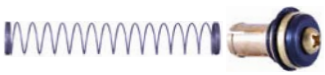

TM-550NL Stem Seal Repair Kit

TM-550 Stem Seal Repair Kit

108-550	One-size	Includes Stem Piston, Spring, and Packing	200	50

TM-550NL Stem Seal Repair Kit

108-550NL	One-size	Includes Stem Piston, Spring, and Packing	200	50

T-552 Stem Seal Repair Kit

T-552 Stem Seal Repair Kit

108-139F	One-size	Includes Stem Piston, Spring, and Packing	100	1

T-550 Vacuum Breaker Repair Kit

108-903	One-size	Includes V.B. Body, Piston, and Hex. Chrome Cap	100	1

T-550 Vacuum Breaker Repair Kit

T-552 Universal Vacuum Breaker Repair Kit

108-138	One-size	3 Total Kits; One for each 552 Design Variant	100	1

Frostfree Sillcock Replacement Parts

T-550 Lockshield Bonnet Nut Assembly

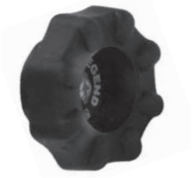

T-550 Replacement Softouch Handle

T-550 Siding Wedge

Product	SKU	Size	Configuration	Model	Cs.	Ct.
T-550 Lockshield Bonnet Nut Assembly						
	108-162	One-size	Includes Bonnet Nut, Packing, and Lockshield		50	50
T-550 Replacement Softouch Handle						
	108-162	One-size	Includes Handle, Screw, & Disc		100	1
T-551 Replacement Handle						
	900-062	One-size	Handle Only		1	1
T-552 Replacement Handle						
	108-137F	One-size	Includes Handle & Screw		100	1
	900-361	One-size	Handle Only		1	1
T-550 Siding Wedge						
	108-902	One-size	Rubber Sill Flange Gasket		50	1
T-551 & T-552 Siding Wedge						
	900-061	One-size	Plastic Sill Flange Gasket		1	1

Multi-Turn Supply Stops & Shutoff Valves

Legend's multi-turn supply stops and shutoff valves are suitable for all potable water installations. The thermoplastic stems allow precise flow control and resist scale and buildup, even in harsh water conditions. Each stop is individually packaged to protect it from contamination and prevent component loss.

T/S-581NL

No Lead Chrome-Plated Brass Multi-Turn Angle Stops

Third-Party Tested & Certified
NSF/ANSI 61, 372
NSF/ANSI 14 (PEX Only)

OD x OD
Rough Brass

OD x OD

OD x OD
Polished Brass

FNPT x OD

Sweat x OD

Sweat x OD
Rough Brass

F1807 x OD

CPVC x OD

Sweat x OD Extended

Product	SKU	Size	Configuration	Model	Cs.	Ct.
OD x OD						
	114-101NL	3/8″ x 3/8″	OD x OD	T-581NL	200	10
	114-104NL	5/8″ x 3/8″	OD x OD	T-581NL	200	10
	114-124NL	5/8″ x 1/2″	OD x OD	T-581NL	200	10
OD x OD with 1/4″ Icemaker Outlet						
	114-116NL	5/8″ x 1/4″	OD x OD	T-581NL	200	10
OD x OD Rough Brass						
	114-154NL	5/8″ x 3/8″	OD x OD	T-581RBNL	200	10
OD x OD Polished Brass						
	114-304NL	5/8″ x 3/8″	OD x OD	T-581PBNL	200	10
FNPT x OD						
	114-102NL	3/8″ x 3/8″	FNPT x OD	T-581NL	200	10
	114-103NL	1/2″ x 3/8″	FNPT x OD	T-581NL	200	10
	114-123NL	1/2″ x 1/2″	FNPT x OD	T-581NL	200	10
Sweat x OD						
	114-113NL	1/2″ x 3/8″	Sweat x OD	S-581NL	200	10
	114-126NL	1/2″ x 1/2″	Sweat x OD	S-581NL	200	10
Sweat x OD Rough Brass						
	114-163NL	1/2″ x 3/8″	Sweat x OD	T-581RBNL	200	10
Sweat x OD with Extension Tube & Bell Escutcheon						
	114-115NL	1/2″ x 3/8″	Sweat x OD	S-581ETNL	100	10
F1807 x OD						
	114-109NL	1/2″ x 3/8″	F1807 x OD	T-581PNL	200	10
CPVC x OD						
	114-107NL	1/2″ x 3/8″	CPVC x OD	T-581NL	200	10

Product	SKU	Size	Configuration	Model	Cs.	Ct.

T-583NL

No Lead Chrome-Plated Brass Multi-Turn Slip Joint Angle Stops

Third-Party Tested & Certified
NSF/ANSI 61, 372

FNPT x SJ

OD x SJ

FNPT x SJ					
114-133NL	1/2″	FNPT x Slip Joint	T-587NL	200	10
OD x SJ					
114-134NL	5/8″	OD x Slip Joint	T-587NL	200	10

T/S-581LSNL

No Lead Chrome-Plated Brass Multi-Turn Commercial Angle Stops with Loose Key

Third-Party Tested & Certified
NSF/ANSI 61, 372

Sweat x OD

OD x OD					
114-144NL	5/8″ x 3/8″	OD x OD	T-581LSNL	200	10
FNPT x OD					
114-143NL	1/2″ x 3/8″	FNPT x OD	T-581LSNL	200	10
Sweat x OD					
114-146NL	1/2″ x 3/8″	Sweat x OD	S-581LSNL	200	10

T/S-582NL

No Lead Chrome-Plated Brass Multi-Turn Straight Stops

Third-Party Tested & Certified
NSF/ANSI 61, 372
NSF/ANSI 14 (PEX Only)

OD x OD

FNPT x OD

F1807 x OD

CPVC x OD

Sweat x OD Extended

OD x OD					
114-201NL	3/8″ x 3/8″	OD x OD	T-582NL	200	10
114-231NL	1/2″ x 1/2″	OD x OD	T-582NL	200	10
114-204NL	5/8″ x 3/8″	OD x OD	T-582NL	200	10
114-234NL	5/8″ x 1/2″	OD x OD	T-582NL	200	10
OD x OD with 1/4″ Icemaker Outlet					
114-200NL	1/4″ x 1/4″	OD x OD	T-582NL	200	10
FNPT x OD					
114-202NL	3/8″ x 3/8″	FNPT x OD	T-582NL	200	10
114-203NL	1/2″ x 3/8″	FNPT x OD	T-582NL	200	10
114-233NL	1/2″ x 1/2″	FNPT x OD	T-582NL	200	10
Sweat x OD					
114-213NL	1/2″ x 3/8″	Sweat x OD	S-582NL	200	10
Sweat x OD with Extension Tube & Bell Escutcheon					
114-215NL	1/2″ x 3/8″	Sweat x OD	S-582ETNL	100	10
F1807 x OD					
114-209NL	1/2″ x 3/8″	F1807 x OD	T-582PNL	200	10
CPVC x OD					
114-207NL	1/2″ x 3/8″	CPVC x OD	T-582NL	200	10

Product	SKU	Size	Configuration	Model	Cs.	Ct.

T-591NL

No Lead Chrome-Plated Brass Multi-Turn PEX Straight Stop

Third-Party Tested & Certified
NSF/ANSI 14, 61, 372

F1807 x F1807

F1807 x F1807					
114-513NL	1/2″ x 1/2″	F1807 x F1807	T-591PNL	200	10

T-584NL

No Lead Chrome-Plated Brass Multi-Turn Slip Joint Straight Stops

Third-Party Tested & Certified
NSF/ANSI 61, 372

FNPT x SJ

FNPT x SJ					
114-253NL	1/2″	FNPT x Slip Joint	T-587NL	200	10

Dual Outlet Straight Stops

T-587NL

No Lead Chrome-Plated Brass Multi-Turn Dual Outlet Straight Stops

Third-Party Tested & Certified
NSF/ANSI 61, 372
NSF/ANSI 14 (PEX Only)

OD x OD x OD

FNPT x OD x OD

F1807 x OD x OD

OD x OD x OD					
114-404NL	5/8″ x 3/8″ x 3/8″	OD x OD x OD	T-587NL	200	10
OD x OD x OD with 1/4″ Icemaker Outlet					
114-424NL	5/8″ x 3/8″ x 1/4″	OD x OD x OD	T-587NL	200	10
FNPT x OD x OD					
114-402NL	3/8″ x 3/8″ x 3/8″	FNPT x OD x OD	T-587NL	200	10
114-403NL	1/2″ x 3/8″ x 3/8″	FNPT x OD x OD	T-587NL	200	10
114-413NL	1/2″ x 3/8″ x 1/2″	FNPT x OD x OD	T-587NL	200	10
FNPT x OD x OD with 1/4″ Icemaker Outlet					
114-423NL	1/2″ x 3/8″ x 1/4	FNPT x OD x OD	T-587NL	200	10
F1807 x OD x OD					
114-406NL	1/2″ x 3/8″ x 3/8″	F1807 x OD x OD	T-587PNL	200	10

1/4-Turn Supply Stops & Shutoff Valves

1/4 TURN

Legend's 595/596-series 1/4-turn supply stops are equipped with self-cleaning chrome-plated balls that resist and prevent mineral and scale buildup, assuring positive shutoff and reopening in all water conditions. Dual o-ring stem seals offer superior leak prevention and ease of operation compared to traditional multi-turn stops.

Product	SKU	Size	Configuration	Model	Cs.	Ct.
P-595NL LegendPress® No Lead Chrome-Plated Brass 1/4-Turn Angle Stop — Third-Party Tested & Certified NSF/ANSI 61, 372						
	Press x OD					
	114-903PNL	1/2″ x 3/8″	Press x OD	P-595NL	120	5
	Press x OD with 1/4″ Icemaker Outlet					
	114-904PNL	1/2″ x 1/4″	Press x OD	P-595NL	120	5
T-595NL No Lead Chrome-Plated Brass 1/4-Turn Angle Stops — Third-Party Tested & Certified NSF/ANSI 61, 372; NSF/ANSI 14 (PEX Only)						
	Insta-Loc II x OD					
	114-943NL	1/2″ x 3/8″	Push x OD	T-595NL	120	5
	Insta-Loc II x OD Bulk Pack					
	114-943NLB	1/2″ x 3/8″	Push x OD; Pack of 60	T-595NL	1	1
	Insta-Loc II x OD with 1/4″ Icemaker Outlet					
	114-944NL	1/2″ x 1/4″	Push x OD	T-595NL	120	5
	OD x OD					
	114-604NL	5/8″ x 3/8″	OD x OD	T-595NL	120	5
	OD x OD Bulk Pack					
	114-604NLB	5/8″ x 3/8″	OD x OD; Pack of 60	T-595NL	1	1
	OD x OD with 1/4″ Icemaker Outlet					
	114-614NL	5/8″ x 1/4″	OD x OD	T-595NL	120	5
	OD x OD Polished Brass					
	114-624NL	5/8″ x 3/8″	OD x OD	T-595PBNL	120	5
	FNPT x OD					
	114-602NL	3/8″ x 3/8″	FNPT x OD	T-595NL	120	5
	114-603NL	1/2″ x 3/8″	FNPT x OD	T-595NL	120	5
	FNPT x OD Bulk Pack					
	114-602NLB	3/8″ x 3/8″	FNPT x OD; Pack of 60	T-595NL	1	1
	114-603NLB	1/2″ x 3/8″	FNPT x OD; Pack of 60	T-595NL	1	1

Press x OD

Insta-Loc II x OD

OD x OD

OD x OD Icemaker

OD x OD Polished Brass

FNPT x OD

T-595NL...Continued

Sweat x OD

F1807 x OD

F1807 x OD Icemaker

F1960 x OD

Push x OD

CPVC x OD

Product	SKU	Size	Configuration	Model	Cs.	Ct.
Sweat x OD						
	114-613NL	1/2″ x 3/8″	Sweat x OD	T-595NL	120	5
Sweat x OD Bulk Pack						
	114-613NLB	1/2″ x 3/8″	Sweat x OD; Pack of 60	T-595NL	1	1
F1807 x OD						
	114-609NL	1/2″ x 3/8″	F1807 x OD	T-595NL	120	5
F1807 x OD Bulk Pack						
	114-609NLB	1/2″ x 3/8″	F1807 x OD; Pack of 60	T-595NL	1	1
F1807 x OD with 1/4″ Icemaker Outlet						
	114-615NL	1/2″ x 1/4″	F1807 x OD	T-595NL	120	5
F1960 x OD						
	114-606NL	1/2″ x 3/8″	F1960 x OD	T-595NL	120	5
F1960 x OD Bulk Pack						
	114-606NLB	1/2″ x 3/8″	F1960 x OD; Pack of 60	T-595NL	1	1
F1960 x OD with 1/4″ Icemaker Outlet						
	114-605NL	1/2″ x 1/4″	F1960 x OD	T-595NL	120	5
Push x OD						
	114-903NL	1/2″ x 3/8″	Push x OD	T-595NL	120	5
Push x OD with 1/4″ Icemaker Outlet						
	114-904NL	1/2″ x 1/4″	Push x OD	T-595NL	120	5
CPVC x OD						
	114-607NL	1/2″ x 3/8″	CPVC x OD	T-595NL	120	5
CPVC x OD Bulk Pack						
	114-607NLB	1/2″ x 3/8″	CPVC x OD; Pack of 60	T-595NL	1	1

T-593NL

No Lead Chrome-Plated Brass 1/4-Turn Slip Joint Angle Stops

Third-Party Tested & Certified
NSF/ANSI 61, 372

FNPT x SJ

OD x SJ

FNPT x SJ						
	114-653NL	1/2″	FNPT x Slip Joint	T-593NL	120	5
OD x SJ						
	114-654NL	5/8″	OD x Slip Joint	T-593NL	120	5

Product	SKU	Size	Configuration	Model	Cs.	Ct.
P-595LSNL						
LegendPress® No Lead Chrome-Plated Brass 1/4-Turn Commercial Angle Stop with Loose Key						
Third-Party Tested & Certified NSF/ANSI 61, 372						
	Press x OD					
	114-903PNLK	1/2″ x 3/8″	Press x OD	P-595LSNL	120	5
	Press x OD with 1/4″ Icemaker Outlet					
	114-904PNLK	1/2″ x 1/4″	Press x OD	P-595LSNL	120	5
T-595LSNL						
No Lead Chrome-Plated Brass 1/4-Turn Commercial Angle Stop with Loose Key						
Third-Party Tested & Certified NSF/ANSI 61, 372 NSF/ANSI 14 (PEX Only)						
	FNPT x OD					
	114-602NLK	3/8″ x 3/8″	FNPT x OD with Key	T-595LSNL	120	5
	114-603NLK	1/2″ x 3/8″	FNPT x OD with Key	T-595LSNL	120	5
	OD x OD					
	114-604NLK	5/8″ x 3/8″	OD x OD with Key	T-595LSNL	120	5
	Sweat x OD					
	114-613NLK	1/2″ x 3/8″	Sweat x OD with Key	T-595LSNL	120	5
	F1807 x OD					
	114-609NLK	1/2″ x 3/8″	F1807 x OD with Key	T-595LSNL	120	5
	F1960 x OD					
	114-606NLK	1/2″ x 3/8″	F1960 x OD with Key	T-595LSNL	120	5

Press x OD

FNPT x OD

OD x OD

Sweat x OD

F1807 x OD

F1960 x OD

1/4-Turn Straight Stops

P-596NL						
LegendPress® No Lead Chrome-Plated Brass 1/4-Turn Straight Stop						
Third-Party Tested & Certified NSF/ANSI 61, 372						
	Press x OD					
	114-913PNL	1/2″ x 3/8″	Press x OD	P-596NL	120	5
	Press x OD with 1/4″ Icemaker Outlet					
	114-914PNL	1/2″ x 1/4″	Press x OD	P-596NL	120	5

Press x OD

T-596NL

No Lead Chrome-Plated Brass 1/4-Turn Straight Stop

Third-Party Tested & Certified
NSF/ANSI 61, 372
NSF/ANSI 14 (PEX Only)

Insta-Loc II x OD

OD x OD Icemaker

FNPT x OD
Polished Brass

Sweat x OD

Sweat x OD

F1807 x OD

F1807 x F1807

F1960 x OD

Product	SKU	Size	Configuration	Model	Cs.	Ct.
Insta-Loc II x OD						
	114-953NL	1/2″ x 3/8″	Push x OD	T-596NL	120	5
Insta-Loc II x OD Bulk Pack						
	114-953NLB	1/2″ x 3/8″	Push x OD; Pack of 60	T-596NL	1	1
Insta-Loc II x OD with 1/4″ Icemaker Outlet						
	114-954NL	1/2″ x 1/4″	Push x OD	T-596NL	120	5
OD x OD						
	114-704NL	5/8″ x 3/8″	OD x OD	T-596NL	120	5
OD x OD Bulk Pack						
	114-704NLB	5/8″ x 3/8″	OD x OD; Pack of 60	T-596NL	1	1
OD x OD with 1/4″ Icemaker Outlet						
	114-714NL	5/8″ x 1/4″	OD x OD	T-596NL	120	5
OD x OD Polished Brass						
	114-724NL	5/8″ x 3/8″	OD x OD	T-596PBNL	120	5
FNPT x OD						
	114-702NL	3/8″ x 3/8″	FNPT x OD	T-596NL	120	5
	114-703NL	1/2″ x 3/8″	FNPT x OD	T-596NL	120	5
FNPT x OD Bulk Pack						
	114-703NLB	1/2″ x 3/8″	FNPT x OD; Pack of 60	T-596NL	1	1
Sweat x OD						
	114-713NL	1/2″ x 3/8″	Sweat x OD	T-596NL	120	5
Sweat x OD Bulk Pack						
	114-713NLB	1/2″ x 3/8″	Sweat x OD; Pack of 60	T-596NL	1	1
F1807 x OD						
	114-709NL	1/2″ x 3/8″	F1807 x OD	T-596NL	120	5
F1807 x OD Bulk Pack						
	114-709NLB	1/2″ x 3/8″	F1807 x OD; Pack of 60	T-596NL	1	1
F1807 x OD with 1/4″ Icemaker Outlet						
	114-715NL	1/2″ x 1/4″	F1807 x OD	T-596NL	120	5
F1807 x F1807						
	114-710NL	1/2″ x 1/2″	F1807 x F1807	T-596NL	120	5
F1960 x OD						
	114-706NL	1/2″ x 3/8″	F1960 x OD	T-596NL	120	5

T-596NL
...Continued

F1960 x OD

Push x OD

CPVC x OD

Product	SKU	Size	Configuration	Model	Cs.	Ct.
F1960 x OD Bulk Pack						
	114-706NLB	1/2″ x 3/8″	F1960 x OD; Pack of 60	T-596NL	1	1
F1960 x OD with 1/4″ Icemaker Outlet						
	114-705NL	1/2″ x 1/4″	F1960 x OD	T-596NL	120	5
Push x OD						
	114-913NL	1/2″ x 3/8″	Push x OD	T-596NL	120	5
Push x OD with 1/4″ Icemaker Outlet						
	114-914NL	1/2″ x 1/4″	Push x OD	T-596NL	120	5
CPVC x OD						
	114-707NL	1/2″ x 3/8″	CPVC x OD	T-596NL	120	5
CPVC x OD Bulk Pack						
	114-707NLB	1/2″ x 3/8″	CPVC x OD; Pack of 60	T-596NL	1	1

T-594NL
No Lead Chrome-Plated Brass 1/4-Turn Slip Joint Straight Stop

Third-Party Tested & Certified
NSF/ANSI 61, 372

OD x SJ

FNPT x SJ

Product	SKU	Size	Configuration	Model	Cs.	Ct.
FNPT x SJ						
	114-753NL	1/2″	FNPT x Slip Joint	T-594NL	120	5
OD x SJ						
	114-754NL	5/8″	OD x Slip Joint	T-594NL	120	5

1/4-Turn Straight Stops – Commercial

P-596LSNL
LegendPress® No Lead Chrome-Plated Brass 1/4-Turn Commercial Straight Stop with Loose Key

Third-Party Tested & Certified
NSF/ANSI 61, 372

Press x OD

Product	SKU	Size	Configuration	Model	Cs.	Ct.
Press x OD						
	114-913PNLK	1/2″ x 3/8″	Press x OD with Key	P-596LSNL	120	5
Press x OD with 1/4″ Icemaker Outlet						
	114-914PNLK	1/2″ x 1/4″	Press x OD with Key	P-596LSNL	120	5

T-596LSNL

No Lead Chrome-Plated Brass 1/4-Turn Commercial Straight Stop with Loose Key

Third-Party Tested & Certified
NSF/ANSI 61, 372
NSF/ANSI 14 (PEX Only)

OD x OD

Sweat x OD

F1807 x OD

F1960 x OD

Product	SKU	Size	Configuration	Model	Cs.	Ct.
OD x OD						
	114-704NLK	5/8″ x 3/8″	OD x OD with Key	T-596LSNL	120	5
Sweat x OD						
	114-713NLK	1/2″ x 3/8″	Sweat x OD with Key	T-596LSNL	120	5
F1807 x OD						
	114-709NLK	1/2″ x 3/8″	F1807 x OD with Key	T-596LSNL	120	5
F1960 x OD						
	114-706NLK	1/2″ x 3/8″	F1960 x OD with Key	T-596LSNL	120	5

1/4-Turn Dual Outlet Stops

T-597NL

No Lead Chrome-Plated Brass 1/4-Turn Dual Outlet Straight Stop

Third-Party Tested & Certified
NSF/ANSI 61, 372
NSF/ANSI 14 (PEX Only)

F1807 x OD x OD

F1960 x OD x OD

FNPT x OD x OD

OD x OD x OD

SKU	Size	Configuration	Model	Cs.	Ct.
F1807 x OD x OD					
114-806NL	1/2″ x 3/8″ x 3/8″	F1807 x OD x OD	T-597NL	120	5
F1807 x OD x OD with 1/4″ Icemaker Outlet					
114-805NL	1/2″ x 3/8″ x 1/4″	F1807 x OD x OD	T-597NL	120	5
F1960 x OD x OD					
114-802NL	1/2″ x 3/8″ x 3/8″	F1960 x OD x OD	T-597NL	120	5
F1960 x OD x OD with 1/4″ Icemaker Outlet					
114-801NL	1/2″ x 3/8″ x 1/4″	F1960 x OD x OD	T-597NL	120	5
FNPT x OD x OD					
114-803NL	1/2″ x 3/8″ x 3/8″	FNPT x OD x OD	T-597NL	120	5
FNPT x OD x OD with 1/4″ Icemaker Outlet					
114-823NL	1/2″ x 3/8″ x 1/4″	FNPT x OD x OD	T-597NL	120	5
OD x OD x OD					
114-804NL	5/8″ x 3/8″ x 3/8″	OD x OD x OD	T-597NL	120	5
OD x OD x OD with 1/4″ Icemaker Outlet					
114-824NL	5/8″ x 3/8″ x 1/4″	OD x OD x OD	T-597NL	120	5

T-598NL

No Lead Brass 1/4-Turn Dual Outlet, Dual Shutoff Stops

Third-Party Tested & Certified
NSF/ANSI 61, 372
NSF/ANSI 14 (PEX Only)

F1807 x OD x OD

F1960 x OD x OD

OD x OD x OD

F1807 x OD x OD

F1960 x OD x OD

OD x OD x OD

Product	SKU	Size	Configuration	Model	Cs.	Ct.
Angle Stop – F1807 x OD x OD						
	114-632NL	1/2″ x 3/8″ x 3/8″	F1807 x OD x OD	T-598NL	100	10
Angle Stop – F1807 x OD x OD with 1/4″ Icemaker Outlet						
	114-633NL	1/2″ x 3/8″ x 1/4″	F1807 x OD x OD	T-598NL	100	10
Angle Stop – F1960 x OD x OD						
	114-634NL	1/2″ x 3/8″ x 3/8″	F1960 x OD x OD	T-598NL	100	10
Angle Stop – F1960 x OD x OD with 1/4″ Icemaker Outlet						
	114-635NL	1/2″ x 3/8″ x 1/4″	F1960 x OD x OD	T-598NL	100	10
Angle Stop – OD x OD x OD						
	114-631NL	5/8″ x 3/8″ x 3/8″	OD x OD x OD	T-598NL	100	10
Angle Stop – OD x OD x OD with 1/4″ Icemaker Outlet						
	114-630NL	5/8″ x 3/8″ x 1/4″	OD x OD x OD	T-598NL	100	10
Straight Stop – F1807 x OD x OD						
	114-732NL	1/2″ x 3/8″ x 3/8″	F1807 x OD x OD	T-598NL	100	10
Straight Stop – F1807 x OD x OD with 1/4″ Icemaker Outlet						
	114-733NL	1/2″ x 3/8″ x 1/4″	F1807 x OD x OD	T-598NL	100	10
Straight Stop – F1960 x OD x OD						
	114-734NL	1/2″ x 3/8″ x 3/8″	F1960 x OD x OD	T-598NL	100	10
Straight Stop – F1960 x OD x OD with 1/4″ Icemaker Outlet						
	114-735NL	1/2″ x 3/8″ x 1/4″	F1960 x OD x OD	T-598NL	100	10
Straight Stop – OD x OD x OD						
	114-731NL	5/8″ x 3/8″ x 3/8″	OD x OD x OD	T-598NL	100	10
Straight Stop – OD x OD x OD with 1/4″ Icemaker Outlet						
	114-730NL	5/8″ x 3/8″ x 1/4″	OD x OD x OD	T-598NL	100	10

P-599NL

LegendPress No Lead Brass Chrome-Plated 1/4-Turn Dual Outlet, Dual Shutoff Stops

Third-Party Tested & Certified
NSF/ANSI 61, 372

Press x OD x OD
Straight

Press x OD x OD
Angle

Product	SKU	Size	Configuration	Model	Cs.	Ct.
Angle Stop – Press x OD x OD						
	114-831PNL	1/2″ x 3/8″ x 3/8″	Press x OD x OD	P-599NL	100	10
Angle Stop – Press x OD x OD with 1/4″ Icemaker Outlet						
	114-830PNL	1/2″ x 3/8″ x 1/4″	Press x OD x OD	P-599NL	100	10
Straight Stop – Press x OD x OD						
	114-841PNL	1/2″ x 3/8″ x 3/8″	Press x OD x OD	P-599NL	100	10
Straight Stop – Press x OD x OD with 1/4″ Icemaker Outlet						
	114-840PNL	1/2″ x 3/8″ x 1/4″	Press x OD x OD	P-599NL	100	10

Product	SKU	Size	Configuration	Model	Cs.	Ct.
T-50NL No Lead Brass Adjustable Pressure Relief Valve	111-302NL	1/2″	MNPT x FNPT; 75 psi	T-50NL	120	10
	111-303NL	1/2″	MNPT x FNPT; 100 psi	T-50NL	120	10
	111-304NL	3/4″	MNPT x FNPT; 75 psi	T-50NL	120	10
	111-305NL	3/4″	MNPT x FNPT; 100 psi	T-50NL	120	10

Third-Party Tested & Certified
NSF/ANSI 61

T-50NL

Backflow Preventers

T-457NL No Lead Brass Dual-Check Backflow Preventer	115-105NL	1″	FNPT x FNPT	T-457NL	25	1
	115-103NL	1/2″	FNPT x FNPT	T-457NL	25	1
	115-104NL	3/4″	FNPT x FNPT	T-457NL	25	1

Third-Party Tested & Certified
NSF/ANSI 61
ASSE 1024

T-457NL

T/S-459 Brass Backflow Preventer with Atmospheric Vent	115-113	1/2″	FNPT x FNPT	T-459	25	1
	115-114	3/4″	FNPT x FNPT	T-459	25	1
	115-117	1/2″	Sweat x Sweat	S-459	25	1
	115-118	3/4″	Sweat x Sweat	S-459	25	1

Third-Party Tested & Certified
ASSE 1012

T-459

S-459

P-459 LegendPress Brass Backflow Preventer with Atmospheric Vent	115-112	3/4″	Press x Press	P-459	18	1

Third-Party Tested & Certified
ASSE 1012

T-459

Product	SKU	Size	Configuration	Model	Cs.	Ct.
T-553NL, T-553CNL	107-194	3/4″	FGHT x MGHT	T-553	200	20
Forged Brass Automatic Vacuum Breaker	107-194NL	3/4″	FGHT x MGHT	T-553NL	200	20
Third-Party Tested & Certified ASSE 1011	**Chrome-Plated**					
	107-195	3/4″	FGHT x MGHT	T-553C	200	20
	107-195NL	3/4″	FGHT x MGHT	T-553CNL	200	20
T-555	107-197	3/4″	FGHT x MGHT	T-555	300	30
Nylon Resin Automatic Hose Bibb Vacuum Breaker						
Third-Party Tested & Certified ASSE 1011						
T-554	107-196	3/4″	FGHT x MGHT	T-554	200	20
Brass Manual Vacuum Breaker						
T-557, T-557C	107-193	3/4″	FGHT x MGHT	T-557	100	10
Brass Self-Draining Vacuum Breaker	**Chrome-Plated**					
Third-Party Tested & Certified ASSE 1011	107-199	3/4″	FGHT x MGHT	T-557C	100	10

T-553CNL

T-553NL

T-555

T-557C

T-557

LOOKING FOR MORE?

Scan the QR Code to access our online catalog for additional product details, specifications, and more.

Need expert advice? Our team of engineers, master plumbers, and technical advisors–with decades of knowledge and expertise in the PVF and hydronics industry–are ready to assist with your questions.

THERMOPLASTIC VALVES

Sump Pump Check Valves 98
ABS Sump Checks 98
S-613 98
PVC Sump Checks 98
S-614 Swing Check 98
S-670 Ball & Check 98
S-672 True Union 98
Backwater Valves 98
PVC Backwaters 98
S-640 98
S-641 with Sleeve 98
ABS Backwaters 99
S-660 99
S-661 with Sleeve 99
Backwater Valve Accessories 99
Backwater Valve Access Sleeve 99
Lid for Access Sleeve 99
Thermoplastic Fittings 99
Unions 99
PVC Schedule 40 Union 99
UPVC Schedule 80 Union 99
CPVC CTS Union 99
Pipe-to-Tube Adapters 100
PVC Push x MNPT Adapter 100
PVC Push x Spigot Adapter 100
Thermoplastic Ball Valves 100
PVC Ball Valves 100
T-600 NSF-Listed 100
S-600 NSF-Listed 100
T-601 100
T-601 Lever Handle 100
S-601 100
S-601 Lever Handle 101
S-601EZ 101
UPVC Ball Valves 101
T-602 NSF-Listed 101
S-602 NSF-Listed 101
S-602EZ 101
CPVC Ball Valves 101
S-605 101
S-606 Drainable 101
Grey CPVC Ball Valves 102
S-607 102
ABS Ball Valves 102
S-608 102
Multi-Turn Thermoplastic Valves 102
CPVC Multi-Turns 102
S-615 Stop Valve 102
S-617 Stop and Waste 102
S-619 Boiler Drain 102
PVC Multi-Turns 103
S-621 Stop Valves 103
S-622 Stop and Waste 103
Celcon Multi-Turns 103
T-623 Stop Valve 103
T-625 Boiler Drain 103
S-626 Boiler Drain 103
S-627 Hose Bibb 103
S-628 Sillcock 103
Commercial Thermoplastic Valves 104
True Union Ball Valves 104
T/S-603 104
T/S-603V 104
S-643 104
Single Union Ball Valves 105
T-645 105
S-645 105
Union Ball Valve Accessories 105
T/S-603 Threaded Adapters 105
T/S-603 Solvent Adapters 105
Wafer-Type Butterfly Valves 105
S-650 105
S-651 105
Butterfly Valve Accessories 106
S-650 7-Position Lever Handle 106
Thermoplastic Check Valves 106
PVC In-Line Checks 106
T-611 106
S-611 106
ABS Ball-Cone Checks 106
T-655 106
S-655 106
Plastic Check Valve Accessories 106
T/S-655 Foot Valve Screen 106

Sump Pump Swing Check Valves

The S-613 sump pump swing check valve is designed for low pressure sump pump discharge systems and features a full flow design. The addition of stainless steel screw clamps help ensure a secure and leak-free installation. This sump check valve can be installed in either a horizontal or vertical position. The smaller size option features reversible end adapters to allow installation on either 1-1/4″ or 1-1/2″ PVC pipe.

Product	SKU	Size	Configuration	Model	Cs.	Ct.
S-613 ABS Sump Pump Swing Check Valve	203-227	1-1/4″ - 1-1/2″	Slip-Over with Clamps	S-613	60	10
	203-228	2″	Slip-Over with Clamps	S-613	16	1

203-227 203-228

Product	SKU	Size	Configuration	Model	Cs.	Ct.
S-614, S-670, S-672 PVC Sump Pump Swing Check Valves						
S-614 Compression Swing Check						
	203-237	1-1/4″ - 1-1/2″	Comp. (CTS) x Comp. (CTS)	S-614	64	8
	203-238	2″	Comp. (CTS) x Comp. (CTS)	S-614	16	4
S-670 Combination Ball and Swing Check						
	203-257	1-1/2″	Solvent x Comp. (CTS)	S-670	24	4
	203-258	2″	Solvent x Comp. (CTS)	S-670	12	1
S-672 True Union Swing Check						
	203-247	1-1/2″	Solvent x Solvent	S-672	32	4
	203-248	2″	Solvent x Solvent	S-672	16	4

S-614 S-670 S-672

Backwater Valves

Product	SKU	Size	Configuration	Model	Cs.	Ct.
S-640, S-641 PVC Backwater Valve	202-251	1-1/2″	Solvent x Solvent	S-640	48	1
	202-252	2″	Solvent x Solvent	S-640	48	1
	202-253	3″	Solvent x Solvent	S-640	18	1
	202-254	4″	Solvent x Solvent	S-640	12	1
	202-255	6″	Solvent x Solvent	S-640	2	1
S-641 with 16″ Access Sleeve						
	202-262	2″	Solvent x Solvent	S-641	4	1
	202-263	3″	Solvent x Solvent	S-641	1	1
	202-264	4″	Solvent x Solvent	S-641	1	1

S-640 S-641

Product	SKU	Size	Configuration	Model	Cs.	Ct.
S-660, S-661 ABS Backwater Valve	202-273	3″	Solvent x Solvent	S-660	18	1
	202-274	4″	Solvent x Solvent	S-660	12	1
	S-661 with 16″ Access Sleeve					
	202-283	3″	Solvent x Solvent	S-661	1	1
	202-284	4″	Solvent x Solvent	S-661	1	1

S-660

S-661

Backwater Valve Accessories

Access Sleeve

Lid

	Backwater Valve Access Sleeve					
	900-353	2″ x 16″	N/A		1	1
	900-343	3″ x 16″	N/A		12	1
	900-344	4″ x 16″	N/A		12	1
	Lid for Backwater Valve Access Sleeve					
	900-351	2″	Push		1	1
	900-345	3″	Push		100	1
	900-346	4″	Push		1	1

Thermoplastic Fittings

Schedule 40 PVC Union 150 psi @ 73°F	204-193	1/2″	Solvent x Solvent		288	36
	204-194	3/4″	Solvent x Solvent		144	24
	204-196	1-1/4″	Solvent x Solvent		96	12
	204-195	1″	Solvent x Solvent		96	12
	204-197	1-1/2″	Solvent x Solvent		64	8
	204-198	2″	Solvent x Solvent		48	4
Schedule 80 UPVC Union NSF Listed 150 psi @ 73°F	204-173	1/2″	Solvent x Solvent		288	36
	204-174	3/4″	Solvent x Solvent		144	24
	204-176	1-1/4″	Solvent x Solvent		96	12
	204-175	1″	Solvent x Solvent		96	12
	204-177	1-1/2″	Solvent x Solvent		64	8
	204-178	2″	Solvent x Solvent		48	4
	204-180	3″	Solvent x Solvent		12	2
CPVC Union 150 psi @ 73°F	204-133	1/2″	Solvent		288	36
	204-134	3/4″	Solvent		288	36

Product	SKU	Size	Configuration	Model	Cs.	Ct.
PVC Pipe-to-Tube Adapters						
Naturally lead free 150 psi @ 73°F						
	Push x MNPT					
	204-214	3/4″	Push x MNPT/Solvent		18	1
	204-216	1″	Push x MNPT		25	1
	Push x Spigot					
	204-234	3/4″	Push x Spigot		18	1
	204-235	1″	Push x Spigot		18	1

Push x MNPT

Push x Spigot

Thermoplastic Ball Valves

Product	SKU	Size	Configuration	Model	Cs.	Ct.
T/S-600 **NSF-Listed Schedule 40 PVC Compact-Pattern Ball Valve**						
Naturally lead free EPDM seats NSF listed 150 psi @ 73°F						
	201-443	1/2″	FNPT x FNPT	T-600	100	1
	201-444	3/4″	FNPT x FNPT	T-600	100	1
	201-445	1″	FNPT x FNPT	T-600	100	1
	201-446	1-1/4″	FNPT x FNPT	T-600	100	1
	201-447	1-1/2″	FNPT x FNPT	T-600	48	1
	201-448	2″	FNPT x FNPT	T-600	24	1
	201-453	1/2″	Solvent x Solvent	S-600	100	1
	201-454	3/4″	Solvent x Solvent	S-600	100	1
	201-455	1″	Solvent x Solvent	S-600	100	1
	201-456	1-1/4″	Solvent x Solvent	S-600	100	1
	201-457	1-1/2″	Solvent x Solvent	S-600	48	1
	201-458	2″	Solvent x Solvent	S-600	24	1

T-600

S-600

Product	SKU	Size	Configuration	Model	Cs.	Ct.
T/S-601, S-601EZ **Schedule 40 PVC Compact-Pattern Ball Valve**						
Naturally lead free EPDM seats 150 psi @ 73°F						
	201-301	1/4″	FNPT x FNPT	T-601	100	10
	201-303	1/2″	FNPT x FNPT	T-601	100	1
	201-304	3/4″	FNPT x FNPT	T-601	100	1
	201-305	1″	FNPT x FNPT	T-601	100	1
	201-306	1-1/4″	FNPT x FNPT	T-601	100	1
	201-307	1-1/2″	FNPT x FNPT	T-601	48	1
	201-308	2″	FNPT x FNPT	T-601	24	1
	T-601 with Lever Handle					
	201-309	2-1/2″	FNPT x FNPT	T-601	12	1
	201-310	3″	FNPT x FNPT	T-601	12	1
	201-311	4″	FNPT x FNPT	T-601	6	1
	201-403	1/2″	Solvent x Solvent	S-601	100	1
	201-404	3/4″	Solvent x Solvent	S-601	100	1
	201-405	1″	Solvent x Solvent	S-601	100	1
	201-406	1-1/4″	Solvent x Solvent	S-601	100	1
	201-407	1-1/2″	Solvent x Solvent	S-601	48	1
	201-408	2″	Solvent x Solvent	S-601	24	1

T-601

T-601 Lever Handle

S-601

Product	SKU	Size	Configuration	Model	Cs.	Ct.
T/S-601, S-601EZ ...Continued						
	S-601 with Lever Handle					
	201-409	2-1/2″	Solvent x Solvent	S-601	12	1
	201-410	3″	Solvent x Solvent	S-601	12	1
	201-411	4″	Solvent x Solvent	S-601	6	1
	S-601EZ – Two-Piece with EZ-Turn Handle					
	201-417	2-1/2″	Solvent x Solvent	S-601EZ	12	1
	201-418	3″	Solvent x Solvent	S-601EZ	8	1
	201-419	4″	Solvent x Solvent	S-601EZ	2	1
T/S-602, S-602EZ NSF-Listed Schedule 80 UPVC Compact-Pattern Ball Valve						
	201-423	1/2″	FNPT x FNPT	T-602	100	1
	201-424	3/4″	FNPT x FNPT	T-602	100	1
	201-425	1″	FNPT x FNPT	T-602	100	1
	201-426	1-1/4″	FNPT x FNPT	T-602	100	1
	201-427	1-1/2″	FNPT x FNPT	T-602	48	1
	201-428	2″	FNPT x FNPT	T-602	24	1
	201-433	1/2″	Solvent x Solvent	S-602	100	1
	201-434	3/4″	Solvent x Solvent	S-602	100	1
	201-435	1″	Solvent x Solvent	S-602	100	1
	201-436	1-1/4″	Solvent x Solvent	S-602	100	1
	201-437	1-1/2″	Solvent x Solvent	S-602	48	1
	201-438	2″	Solvent x Solvent	S-602	24	1
	S-602EZ – Two-Piece with EZ-Turn Handle					
	201-439	2-1/2″	Solvent x Solvent	S-602EZ	12	1
	201-440	3″	Solvent x Solvent	S-602EZ	8	1
	201-441	4″	Solvent x Solvent	S-602EZ	2	1
S-605, S-606 CPVC Compact-Pattern CTS Ball Valve						
	202-403	1/2″	Solvent x Solvent; Full Port	S-605	100	10
	202-404	3/4″	Solvent x Solvent; Full Port	S-605	100	5
	202-405	1″	Solvent x Solvent; Full Port	S-605	100	1
	202-406	1-1/4″	Solvent x Solvent	S-605	100	1
	202-407	1-1/2″	Solvent x Solvent	S-605	48	1
	202-408	2″	Solvent x Solvent	S-605	24	1
	S-606 – Drainable Ball Valve					
	202-423	1/2″	Solvent x Solvent; Full Port	S-606	100	10
	202-424	3/4″	Solvent x Solvent; Full Port	S-606	100	5
	202-425	1″	Solvent x Solvent; Full Port	S-606	100	1

S-601 Lever Handle

S-601EZ

Naturally lead free
NSF Listed (1/2″- 2″)
150 psi @ 73°F
Teflon seats

T-602

S-602

S-602EZ

Naturally lead free
NSF listed
150 psi @ 73°F

S-605

S-606

Section 3 – Thermoplastic Valves

Product	SKU	Size	Configuration	Model	Cs.	Ct.
S-607 Schedule 80 Grey CPVC Compact-Pattern Ball Valve	202-413	1/2″	Solvent x Solvent; Full Port	S-607	100	1
	202-414	3/4″	Solvent x Solvent; Full Port	S-607	100	1
	202-415	1″	Solvent x Solvent; Full Port	S-607	100	1
	202-416	1-1/4″	Solvent x Solvent	S-607	100	1
	202-417	1-1/2″	Solvent x Solvent	S-607	48	1
	202-418	2″	Solvent x Solvent	S-607	24	1
S-608 Schedule 40 ABS Compact-Pattern Ball Valve	201-467	1-1/2″	Solvent x Solvent	S-608	48	1

25 psi @ 130°F

S-607

Naturally lead free
125 CWP
150 PSI @ 73° F

S-608

Multi-Turn Thermoplastic Ball Valves

S-615, S-617, S-619

CPVC Compact-Pattern Multi-Turn Valves

Naturally lead free
150 psi @ 73°F

S-615 – Stop Valve					
202-503	1/2″	Solvent x Solvent	S-615	108	12
202-504	3/4″	Solvent x Solvent	S-615	108	12
S-617 – Stop & Waste Valve					
202-513	1/2″	Solvent x Solvent	S-617	108	12
202-514	3/4″	Solvent x Solvent	S-617	108	12
S-619 – Boiler Drain					
202-523	1/2″	Solvent x Solvent	S-619	108	12
202-524	3/4″	Solvent x Solvent	S-619	108	12

S-615

S-617

S-619

Product	SKU	Size	Configuration	Model	Cs.	Ct.
S-621, S-622						
PVC Compact-Pattern Multi-Turn Valves						
Naturally lead free 150 psi @ 73°F						
	S-621 – Stop Valve					
	202-533	1/2″	Solvent x Solvent	S-621	108	12
	202-534	3/4″	Solvent x Solvent	S-621	108	12
	S-622 – Stop & Waste Valve					
	202-535	1/2″	Solvent x Solvent	S-622	108	12
	202-536	3/4″	Solvent x Solvent	S-622	108	12
T-623, T-624, T-625, T-626, T-627, T-628						
Celcon® Compact-Pattern Multi-Turn Valves						
Celcon® is a registered trademark of the Celanese Corp. Naturally lead free 125 CWP						
	T-623 – Stop Valve					
	202-543	1/2″	FNPT x FNPT	T-623	108	12
	202-544	3/4″	FNPT x FNPT	T-623	108	12
	T-625 – MNPT Boiler Drain					
	202-553	1/2″	MNPT x MGHT	T-625	108	12
	202-554	3/4″	MNPT x MGHT	T-625	108	12
	T-626 – FNPT Boiler Drain					
	202-555	1/2″	FNPT x MGHT	T-626	108	12
	202-556	3/4″	FNPT x MGHT	T-626	108	12
	T-627 – Hose Bibb					
	202-563	1/2″	MNPT x MGHT	T-627	108	12
	202-564	3/4″	MNPT x MGHT	T-627	108	12
	T-628 – Sillcock					
	202-573	1/2″	FNPT x MGHT	T-628	108	12
	202-574	3/4″	FNPT x MGHT	T-628	108	12

S-622

S-621

T-623

T-625

T-626

T-627

T-628

Sump Pump Swing Check Valves

The T/S-603 True Union Ball Valve features a bottom-loaded blowout-proof stem, a maintenance-free dual o-ring stem seal and durable PTFE seats. The T/S-603 includes both the solvent and threaded adapters to suit whichever connection type your job requires.

Product	SKU	Size	Configuration	Model	Cs.	Ct.
T/S-603 UPVC True Union Ball Valve	201-203	1/2″	FNPT & Solvent Adapters	T/S-603	48	1
	201-204	3/4″	FNPT & Solvent Adapters	T/S-603	36	1
	201-207	1-1/2″	FNPT & Solvent Adapters	T/S-603	24	1
	201-206	1-1/4″	FNPT & Solvent Adapters	T/S-603	24	1
	201-205	1″	FNPT & Solvent Adapters	T/S-603	24	1
	201-208	2″	FNPT & Solvent Adapters	T/S-603	12	1
	201-209	2-1/2″	Solvent Adapters	T/S-603	6	1
	201-210	3″	Solvent Adapters	T/S-603	6	1
	201-211	4″	Solvent Adapters	T/S-603	1	1

Naturally lead free
For Schedule 80 & Schedule 40 Pipe
150 psi @ 73°F
Max. Temp. 140°F

T/S-603

Product	SKU	Size	Configuration	Model	Cs.	Ct.
T/S-603V UPVC True Union Ball Valve with Viton O-Rings	201-183	1/2″	FNPT & Solvent Adapters	T/S-603V	48	1
	201-184	3/4″	FNPT & Solvent Adapters	T/S-603V	36	1
	201-187	1-1/2″	FNPT & Solvent Adapters	T/S-603V	24	1
	201-186	1-1/4″	FNPT & Solvent Adapters	T/S-603V	24	1
	201-185	1″	FNPT & Solvent Adapters	T/S-603V	24	1
	201-188	2″	FNPT & Solvent Adapters	T/S-603V	12	1

Naturally lead free
For Schedule 80 & Schedule 40 Pipe
150 psi @ 73°F
Max. Temp. 140°F

T/S-603V

Product	SKU	Size	Configuration	Model	Cs.	Ct.
T/S-643 UPVC Flanged True Union Ball Valve	201-234	3/4″	Flange x Flange	S-643	24	1
	201-237	1-1/2″	Flange x Flange	S-643	12	1
	201-236	1-1/4″	Flange x Flange	S-643	12	1
	201-235	1″	Flange x Flange	S-643	12	1
	201-238	2″	Flange x Flange	S-643	12	1
	201-239	2-1/2″	Flange x Flange	S-643	4	1
	201-240	3″	Flange x Flange	S-643	2	1
	201-241	4″	Flange x Flange	S-643	1	1
	201-233	1/2″	Flange x Flange	S-643	24	1

Naturally lead free
150 psi @ 73°F

S-643

T/S-645

UPVC Single-Union Ball Valve

Naturally lead free
For Schedule 80 & Schedule 40 Pipe
150 psi @ 73°F
Max. Temp. 140°F

S-645

Product	SKU	Size	Configuration	Model	Cs.	Ct.
T/S-645 UPVC Single-Union Ball Valve	201-243	1/2″	FNPT x FNPT	T-645	48	1
	201-244	3/4″	FNPT x FNPT	T-645	36	1
	201-247	1-1/2″	FNPT x FNPT	T-645	24	1
	201-246	1-1/4″	FNPT x FNPT	T-645	24	1
	201-248	2″	FNPT x FNPT	T-645	12	1
	201-253	1/2″	Solvent x Solvent	S-645	48	1
	201-254	3/4″	Solvent x Solvent	S-645	36	1
	201-257	1-1/2″	Solvent x Solvent	S-645	24	1
	201-256	1-1/4″	Solvent x Solvent	S-645	24	1
	201-255	1″	Solvent x Solvent	S-645	24	1
	201-258	2″	Solvent x Solvent	S-645	12	1

UPVC Union Ball Valve Accessories

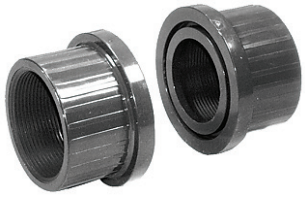

Solvent Adapters

T/S-603 FNPT Adapters

201-223	1/2″	FNPT		1	1
201-224	3/4″	FNPT		1	1
201-225	1″	FNPT		1	1
201-226	1-1/4″	FNPT		1	1
201-227	1-1/2″	FNPT		1	1
201-228	2″	FNPT		1	1
201-229	2-1/2″	FNPT		1	1
201-230	3″	FNPT		20	1
201-231	4″	FNPT		24	1

T/S-603 Solvent Adapters

900-003	1/2″	Solvent		1	1
900-004	3/4″	Solvent		1	1
900-005	3/4″	Solvent		1	1
900-006	1″	Solvent		1	1
900-007	1-1/2″	Solvent		1	1
900-008	2″	Solvent		50	1
900-009	2-1/2″	Solvent		1	1
900-010	3″	Solvent		1	1
900-011	4″	Solvent		18	1

S-650, S-651

UPVC Wafer-Type Butterfly Valve

Naturally lead free
EPDM Seat and O-rings
150 psi @ 73°F

S-645

S-645

S-650 with 7-Position Lever Handle

201-263	2″	Flange x Flange	S-650	4	1
201-264	2-1/2″	Flange x Flange	S-650	4	2
201-265	3″	Flange x Flange	S-650	4	1
201-266	4″	Flange x Flange	S-650	4	1
201-268	6″	Flange x Flange	S-650	4	1
201-269	8″	Flange x Flange	S-650	1	1

S-651 with Gear Operator Handle

201-270	8″	Flange x Flange	S-651	1	1
201-271	10″	Flange x Flange	S-651	1	1
201-272	12″	Flange x Flange	S-651	1	1

Product	SKU	Size	Configuration	Model	Cs.	Ct.
Thermoplastic Butterfly Valve Accessories	**7-Position Lever Handle for S-650**					
25 psi @ 130°F	900-391	One-size	For 2″ Valves		1	1
	900-392	One-size	For 2-1/2″ Valves		1	1
	900-395	One-size	For 5″ Valves		1	1
	900-397	One-size	For 8″ Valves		1	1
Thermoplastic Check Valves						
T/S-611	203-103	1/2″	FNPT x FNPT	T-611	120	10
PVC In-Line Spring Check Valve	203-104	3/4″	FNPT x FNPT	T-611	120	10
Naturally lead free	203-105	1″	FNPT x FNPT	T-611	80	8
150 psi @ 73°F	203-107	1-1/2″	FNPT x FNPT	T-611	60	6
0.5 psi cracking pressure	203-106	1-1/4″	FNPT x FNPT	T-611	60	1
304 SS Spring	203-108	2″	FNPT x FNPT	T-611	40	4
	203-203	1/2″	Solvent x Solvent	S-611	120	10
T-611	203-204	3/4″	Solvent x Solvent	S-611	120	10
	203-205	1″	Solvent x Solvent	S-611	80	8
	203-207	1-1/2″	Solvent x Solvent	S-611	60	6
	203-206	1-1/4″	Solvent x Solvent	S-611	60	6
	203-208	2″	Solvent x Solvent	S-611	40	4
T/S-655	201-273	1/2″	FNPT x FNPT	T-655	150	1
ABS Single-Union Ball-Cone Check Valve	201-274	3/4″	FNPT x FNPT	T-655	100	1
Naturally lead free	201-275	1″	FNPT x FNPT	T-655	50	1
150 psi @ 73°F	201-277	1-1/2″	FNPT x FNPT	T-655	24	1
	201-278	2″	FNPT x FNPT	T-655	12	1
	201-283	1/2″	Solvent x Solvent	S-655	150	1
T-655	201-284	3/4″	Solvent x Solvent	S-655	100	1
	201-285	1″	Solvent x Solvent	S-655	50	1
	201-287	1-1/2″	Solvent x Solvent	S-655	24	1
	201-288	2″	Solvent x Solvent	S-655	12	1
Thermoplastic Check Valve Accessories	**Foot Valve Screen for T/S-655**					
	201-297	One-size	For 1-1/2″ Valves		1	1
	201-298	One-size	For 2″ Valves		1	1

LOOKING FOR MORE?

Scan the QR Code to access our online catalog for additional product details, specifications, and more.

With a portfolio of over 10,000 items, we offer a variety of products for residential, commercial, and industrial applications.

COMMERCIAL VALVES

Ductile Iron Commercial Valves 110
Wafer-Type Butterfly Valves 110
EPDM Seats 110
T-335AB 110
T-335AB-G 110
T-335DI 110
T-335DI-G 110
T-335SS 111
Buna-N Seats 111
T-337AB 111
T-337AB-G 111
T-337DI 112
T-337DI-G 112
T-337SS 112
Lug-Type Butterfly Valves 112
EPDM Seats 112
T-365AB 112
T-365AB-G 112
T-365DI 113
T-365DI-G 113
T-365SS 113
Buna-N Seats 114
T-367AB 114
T-367AB-G 114
T-367DI 114
T-367DI-G 114
T-367SS 115
Wafer-Type Check Valves 115
T-312AB 115
T-312DI 115
T-312SS 115
Butterfly Valve Accessories 116
10-Position Lever Handles 116
Gear Operator Handles 116
Cast Iron Commercial Valves 117
Gate Valves 117
Non-Rising Stem 117
T-301 117
Rising Stem 117
T-303 117
Gate Valve Accessories 117
T-301 Gate Valve Handwheel 117
T-303 Gate Valve Handwheel 118
Check Valves 118
T-311 118
Y-Strainers 118
T-19, Flanged 118
T-17 118
Y-Strainer Accessories 119
T-19 SS 1/16" Strainer 119
T-19 SS 1/8" Strainer 119
T-19 Cap Gasket 119
T-17 SS 20 Mesh Screen 119
T-17 SS 1/16" Strainer 119
T-17 Y-Strainer Cap 119
T-17 Cap Gasket 119
Carbon Steel Commercial Valves 120
Ball Valves 120
Full Port 120
T-730 2-Piece 120
Large Port 120
T-725 2-Piece 120
Conventional Port 120
T-720 1-Piece 120
Stainless Steel Commercial Valves 121
Ball Valves 121
Conventional Port 121
T-710 1-Piece, Locking 121
Full Port 121
T-712 2-Piece, Locking 121
Large Port 121
T-715 2-Piece, Locking 121
T-717 3-Piece, Locking 122
Gate Valves 122
T-751 122
Globe Valves 122
T-752 122
Check Valves 122
T-750 122
Y-Strainers 123
T-758 123
Y-Strainer Accessories 123
T-758 SS 1/16" Strainer 123
T-758 Y-Strainer Cap Gasket 123
Foot Valves 123
T-756 123
Bronze Commercial Valves 124
Gate Valves 124
Rising Stem 124
T-416 124
Non-Rising Stem 124
T-414 124
S-414 124
T-415 124
S-415 125
Quick-Opening 125
T-420 125
Globe Valves 125
Rising Stem 125
T-421 125
T-421NL 125
T-422 125
Gate & Globe Valve Accessories 126
T-420 Brass Lever Handle 126
Bronze Gate Valve Handwheel 126
Y-Strainers 126
Standard-Pattern 126
P-16NL 126
T-15 126
T-15NL 126
S-15 126
S-15NL 127
Compact-Pattern 127
T-16 127
T-16NL 127
Y-Strainer Accessories 127
T/S-15 Y-Strainer Cap 127
T/S-15 Cap Gasket 128
T/S-15 SS 20 Mesh Screen 128
T/S-15 SS 40 Mesh Screen 128
T/S-15 SS 80 Mesh Screen 128
T/S-15 SS 1/16" Strainer 128
T-16 Cap Gasket 128
T-16 SS 20 Mesh Screen 129
T-16 SS 40 Mesh Screen 129
T-16 SS 1/16" Strainer 129
Bronze Foot Valves 129
T-448NL 129
Bronze Foot Valve Accessories 129
T-448NL Foot Valve Screen 129
Thermoplastic Commercial Valves 130
Union Ball Valves 130
True Union 130
T/S-603 130
T/S-603V 130
S-643 Flanged 130
Single Union 131
T-645 131
S-645 131
Wafer-Type Butterfly Valves 131
S-650 131
S-651 131

Ductile Iron Commercial Valves

T-335AB

Our factory-tested heavy-duty ductile iron butterfly valves are ideal for commercial and industrial applications. They allow bidirectional flow and feature extended necks to accommodate pipe insulation, and raised seat faces that eliminate the need for companion flange gaskets. Rigid phenolic-backed seat ensures a bubble-tight seal when closed, and the sturdy lever handle is lockable in ten different positions. Also available with gear-operator handwheels (Model-G).

T-335AB, T-335AB-G

Ductile Iron Wafer-Type Butterfly Valves with Aluminum Bronze Discs & EPDM Seats

420 Stainless Steel Stem Shaft
Third-Party Tested & Certified
NSF/ANSI 61
MSS SP-67, AWWA C550
300 CWP

T-335AB

T-335AB-G

Product	SKU	Size	Configuration	Model	Cs.	Ct.
T-335AB with 10-Position Lever Handle						
	116-401	2″	Wafer x Wafer; EPDM Seat	T-335AB	1	1
	116-402	2-1/2″	Wafer x Wafer; EPDM Seat	T-335AB	1	1
	116-403	3″	Wafer x Wafer; EPDM Seat	T-335AB	1	1
	116-404	4″	Wafer x Wafer; EPDM Seat	T-335AB	1	1
	116-405	5″	Wafer x Wafer; EPDM Seat	T-335AB	1	1
	116-406	6″	Wafer x Wafer; EPDM Seat	T-335AB	1	1
	116-407	8″	Wafer x Wafer; EPDM Seat	T-335AB	1	1
	116-408	10″	Wafer x Wafer; EPDM Seat	T-335AB	1	1
	116-409	12″	Wafer x Wafer; EPDM Seat	T-335AB	1	1
T-335AB-G with Gear Operator Handle						
	116-441	2″	Wafer x Wafer; EPDM Seat	T-335AB-G	1	1
	116-442	2-1/2″	Wafer x Wafer; EPDM Seat	T-335AB-G	1	1
	116-443	3″	Wafer x Wafer; EPDM Seat	T-335AB-G	1	1
	116-444	4″	Wafer x Wafer; EPDM Seat	T-335AB-G	1	1
	116-445	5″	Wafer x Wafer; EPDM Seat	T-335AB-G	1	1
	116-446	6″	Wafer x Wafer; EPDM Seat	T-335AB-G	1	1
	116-447	8″	Wafer x Wafer; EPDM Seat	T-335AB-G	1	1
	116-448	10″	Wafer x Wafer; EPDM Seat	T-335AB-G	1	1
	116-449	12″	Wafer x Wafer; EPDM Seat	T-335AB-G	1	1

T-335DI, T-335DI-G

Ductile Iron Wafer-Type Butterfly Valves with Ductile Iron Discs & EPDM Seats

420 Stainless Steel Stem Shaft
Third-Party Tested & Certified
NSF/ANSI 61
MSS SP-67, AWWA C550
300 CWP

T-335DI

Product	SKU	Size	Configuration	Model	Cs.	Ct.
T-335DI with 10-Position Lever Handle						
	116-451	2″	Wafer x Wafer; EPDM Seat	T-335DI	1	1
	116-452	2-1/2″	Wafer x Wafer; EPDM Seat	T-335DI	1	1
	116-453	3″	Wafer x Wafer; EPDM Seat	T-335DI	1	1
	116-454	4″	Wafer x Wafer; EPDM Seat	T-335DI	1	1
	116-455	5″	Wafer x Wafer; EPDM Seat	T-335DI	1	1
	116-456	6″	Wafer x Wafer; EPDM Seat	T-335DI	1	1
	116-457	8″	Wafer x Wafer; EPDM Seat	T-335DI	1	1
	116-458	10″	Wafer x Wafer; EPDM Seat	T-335DI	1	1
	116-459	12″	Wafer x Wafer; EPDM Seat	T-335DI	1	1

Product	SKU	Size	Configuration	Model	Cs.	Ct.

T-335DI, T-335DI-G
...Continued

T-335DI-G

T-335DI-G with Gear Operator Handle					
116-481	2″	Wafer x Wafer; EPDM Seat	T-335DI-G	1	1
116-482	2-1/2″	Wafer x Wafer; EPDM Seat	T-335DI-G	1	1
116-483	3″	Wafer x Wafer; EPDM Seat	T-335DI-G	1	1
116-484	4″	Wafer x Wafer; EPDM Seat	T-335DI-G	1	1
116-485	5″	Wafer x Wafer; EPDM Seat	T-335DI-G	1	1
116-486	6″	Wafer x Wafer; EPDM Seat	T-335DI-G	1	1
116-487	8″	Wafer x Wafer; EPDM Seat	T-335DI-G	1	1
116-488	10″	Wafer x Wafer; EPDM Seat	T-335DI-G	1	1
116-489	12″	Wafer x Wafer; EPDM Seat	T-335DI-G	1	1

T-335SS
Ductile Iron Wafer-Type Butterfly Valves with Stainless Steel Discs & EPDM Seats

420 Stainless Steel Stem Shaft
Third-Party Tested & Certified
NSF/ANSI 61
MSS SP-67, AWWA C550
300 CWP

T-335SS with 10-Position Lever Handle					
116-411	2″	Wafer x Wafer; EPDM Seat	T-335SS	1	1
116-412	2-1/2″	Wafer x Wafer; EPDM Seat	T-335SS	1	1
116-413	3″	Wafer x Wafer; EPDM Seat	T-335SS	1	1
116-414	4″	Wafer x Wafer; EPDM Seat	T-335SS	1	1
116-415	5″	Wafer x Wafer; EPDM Seat	T-335SS	1	1
116-416	6″	Wafer x Wafer; EPDM Seat	T-335SS	1	1
116-417	8″	Wafer x Wafer; EPDM Seat	T-335SS	1	1
116-418	10″	Wafer x Wafer; EPDM Seat	T-335SS	1	1
116-419	12″	Wafer x Wafer; EPDM Seat	T-335SS	1	1

T-337AB, T-337AB-G
Ductile Iron Wafer-Type Butterfly Valves with Aluminum Bronze Discs & Buna-N Seats

420 Stainless Steel Stem Shaft
Third-Party Tested & Certified
NSF/ANSI 61
MSS SP-67, AWWA C550
300 CWP

T-337AB

T-337AB-G

T-337AB with 10-Position Lever Handle					
116-421	2″	Wafer x Wafer; Buna-N Seat	T-337AB	1	1
116-422	2-1/2″	Wafer x Wafer; Buna-N Seat	T-337AB	1	1
116-423	3″	Wafer x Wafer; Buna-N Seat	T-337AB	1	1
116-424	4″	Wafer x Wafer; Buna-N Seat	T-337AB	1	1
116-425	5″	Wafer x Wafer; Buna-N Seat	T-337AB	1	1
116-426	6″	Wafer x Wafer; Buna-N Seat	T-337AB	1	1
116-427	8″	Wafer x Wafer; Buna-N Seat	T-337AB	1	1
116-428	10″	Wafer x Wafer; Buna-N Seat	T-337AB	1	1
116-429	12″	Wafer x Wafer; Buna-N Seat	T-337AB	1	1
T-337AB-G with Gear Operator Handle					
116-461	2″	Wafer x Wafer; Buna-N Seat	T-337AB-G	1	1
116-462	2-1/2″	Wafer x Wafer; Buna-N Seat	T-337AB-G	1	1
116-463	3″	Wafer x Wafer; Buna-N Seat	T-337AB-G	1	1
116-464	4″	Wafer x Wafer; Buna-N Seat	T-337AB-G	1	1
116-465	5″	Wafer x Wafer; Buna-N Seat	T-337AB-G	1	1
116-466	6″	Wafer x Wafer; Buna-N Seat	T-337AB-G	1	1
116-467	8″	Wafer x Wafer; Buna-N Seat	T-337AB-G	1	1
116-468	10″	Wafer x Wafer; Buna-N Seat	T-337AB-G	1	1
116-469	12″	Wafer x Wafer; Buna-N Seat	T-337AB-G	1	1

T-337DI, T-337DI-G

Ductile Iron Wafer-Type Butterfly Valves with Ductile Iron Discs & Buna-N Seats

420 Stainless Steel Stem Shaft
Third-Party Tested & Certified
NSF/ANSI 61
MSS SP-67, AWWA C550
300 CWP

T-337DI

T-337DI-G

Product	SKU	Size	Configuration	Model	Cs.	Ct.
T-337DI with 10-Position Lever Handle						
	116-471	2″	Wafer x Wafer; Buna-N Seat	T-337DI	1	1
	116-472	2-1/2″	Wafer x Wafer; Buna-N Seat	T-337DI	1	1
	116-473	3″	Wafer x Wafer; Buna-N Seat	T-337DI	1	1
	116-474	4″	Wafer x Wafer; Buna-N Seat	T-337DI	1	1
	116-475	5″	Wafer x Wafer; Buna-N Seat	T-337DI	1	1
	116-476	6″	Wafer x Wafer; Buna-N Seat	T-337DI	1	1
	116-477	8″	Wafer x Wafer; Buna-N Seat	T-337DI	1	1
	116-478	10″	Wafer x Wafer; Buna-N Seat	T-337DI	1	1
	116-479	12″	Wafer x Wafer; Buna-N Seat	T-337DI	1	1
T-337DI-G with Gear Operator Handle						
	116-491	2″	Wafer x Wafer; Buna-N Seat	T-337DI-G	1	1
	116-492	2-1/2″	Wafer x Wafer; Buna-N Seat	T-337DI-G	1	1
	116-493	3″	Wafer x Wafer; Buna-N Seat	T-337DI-G	1	1
	116-494	4″	Wafer x Wafer; Buna-N Seat	T-337DI-G	1	1
	116-495	5″	Wafer x Wafer; Buna-N Seat	T-337DI-G	1	1
	116-496	6″	Wafer x Wafer; Buna-N Seat	T-337DI-G	1	1
	116-497	8″	Wafer x Wafer; Buna-N Seat	T-337DI-G	1	1
	116-498	10″	Wafer x Wafer; Buna-N Seat	T-337DI-G	1	1
	116-499	12″	Wafer x Wafer; Buna-N Seat	T-337DI-G	1	1

T-337SS

Ductile Iron Wafer-Type Butterfly Valve with Stainless Steel Disc & Buna-N Seats

420 Stainless Steel Stem Sha
Third-Party Tested & Certifie
NSF/ANSI 61
MSS SP-67, AWWA C550
300 CWP

T-337SS with 10-Position Lever Handle						
	116-431	2″	Wafer x Wafer; Buna-N Seat	T-337SS	1	1
	116-432	2-1/2″	Wafer x Wafer; Buna-N Seat	T-337SS	1	1
	116-433	3″	Wafer x Wafer; Buna-N Seat	T-337SS	1	1
	116-434	4″	Wafer x Wafer; Buna-N Seat	T-337SS	1	1
	116-435	5″	Wafer x Wafer; Buna-N Seat	T-337SS	1	1
	116-436	6″	Wafer x Wafer; Buna-N Seat	T-337SS	1	1
	116-437	8″	Wafer x Wafer; Buna-N Seat	T-337SS	1	1
	116-438	10″	Wafer x Wafer; Buna-N Seat	T-337SS	1	1
	116-439	12″	Wafer x Wafer; Buna-N Seat	T-337SS	1	1

Ductile Iron Lug-Type Butterfly Valves

T-365AB, T-365AB-G

Ductile Iron Lug-Type Butterfly Valves with Aluminum Bronze Disc & EPDM Seats

420 Stainless Steel Stem Shaft
Third-Party Tested & Certified
NSF/ANSI 61
MSS SP-67, AWWA C550
300 CWP

T-365AB

T-365AB with 10-Position Lever Handle						
	116-601	2″	Lug x Lug; EPDM Seat	T-365AB	1	1
	116-602	2-1/2″	Lug x Lug; EPDM Seat	T-365AB	1	1
	116-603	3″	Lug x Lug; EPDM Seat	T-365AB	1	1
	116-604	4″	Lug x Lug; EPDM Seat	T-365AB	1	1
	116-605	5″	Lug x Lug; EPDM Seat	T-365AB	1	1
	116-606	6″	Lug x Lug; EPDM Seat	T-365AB	1	1
	116-607	8″	Lug x Lug; EPDM Seat	T-365AB	1	1
	116-608	10″	Lug x Lug; EPDM Seat	T-365AB	1	1
	116-609	12″	Lug x Lug; EPDM Seat	T-365AB	1	1

Product	SKU	Size	Configuration	Model	Cs.	Ct.

T-365AB, T-365AB-G
...Continued

T-337DI

T-365AB-G with Gear Operator Handle

116-641	2″	Lug x Lug; EPDM Seat	T-365AB-G	1	1
116-642	2-1/2″	Lug x Lug; EPDM Seat	T-365AB-G	1	1
116-643	3″	Lug x Lug; EPDM Seat	T-365AB-G	1	1
116-644	4″	Lug x Lug; EPDM Seat	T-365AB-G	1	1
116-645	5″	Lug x Lug; EPDM Seat	T-365AB-G	1	1
116-646	6″	Lug x Lug; EPDM Seat	T-365AB-G	1	1
116-647	8″	Lug x Lug; EPDM Seat	T-365AB-G	1	1
116-648	10″	Lug x Lug; EPDM Seat	T-365AB-G	1	1
116-649	12″	Lug x Lug; EPDM Seat	T-365AB-G	1	1

T-365DI, T-365DI-G
Ductile Iron Lug-Type Butterfly Valves with Ductile Iron Discs & EPDM Seats

420 Stainless Steel Stem Shaft
Third-Party Tested & Certified
NSF/ANSI 61
MSS SP-67, AWWA C550
300 CWP

T-337DI

T-337DI

T-365DI with 10-Position Lever Handle

116-651	2″	Lug x Lug; EPDM Seat	T-365DI	1	1
116-652	2-1/2″	Lug x Lug; EPDM Seat	T-365DI	1	1
116-653	3″	Lug x Lug; EPDM Seat	T-365DI	1	1
116-654	4″	Lug x Lug; EPDM Seat	T-365DI	1	1
116-655	5″	Lug x Lug; EPDM Seat	T-365DI	1	1
116-656	6″	Lug x Lug; EPDM Seat	T-365DI	1	1
116-657	8″	Lug x Lug; EPDM Seat	T-365DI	1	1
116-658	10″	Lug x Lug; EPDM Seat	T-365DI	1	1
116-659	12″	Lug x Lug; EPDM Seat	T-365DI	1	1

T-365DI-G with Gear Operator Handle

116-681	2″	Lug x Lug; EPDM Seat	T-365DI-G	1	1
116-682	2-1/2″	Lug x Lug; EPDM Seat	T-365DI-G	1	1
116-683	3″	Lug x Lug; EPDM Seat	T-365DI-G	1	1
116-684	4″	Lug x Lug; EPDM Seat	T-365DI-G	1	1
116-685	5″	Lug x Lug; EPDM Seat	T-365DI-G	1	1
116-686	6″	Lug x Lug; EPDM Seat	T-365DI-G	1	1
116-687	8″	Lug x Lug; EPDM Seat	T-365DI-G	1	1
116-688	10″	Lug x Lug; EPDM Seat	T-365DI-G	1	1
116-689	12″	Lug x Lug; EPDM Seat	T-365DI-G	1	1

T-365SS
Ductile Iron Lug-Type Butterfly Valve with Stainless Steel Disc & EPDM Seats

420 Stainless Steel Stem Shaft
Third-Party Tested & Certified
NSF/ANSI 61
MSS SP-67, AWWA C550
300 CWP

T-365SS

T-365SS with 10-Position Lever Handle

116-611	2″	Lug x Lug; EPDM Seat	T-365SS	1	1
116-612	2-1/2″	Lug x Lug; EPDM Seat	T-365SS	1	1
116-613	3″	Lug x Lug; EPDM Seat	T-365SS	1	1
116-614	4″	Lug x Lug; EPDM Seat	T-365SS	1	1
116-615	5″	Lug x Lug; EPDM Seat	T-365SS	1	1
116-616	6″	Lug x Lug; EPDM Seat	T-365SS	1	1
116-617	8″	Lug x Lug; EPDM Seat	T-365SS	1	1
116-618	10″	Lug x Lug; EPDM Seat	T-365SS	1	1
116-619	12″	Lug x Lug; EPDM Seat	T-365SS	1	1

T-367AB, T-367AB-G

Ductile Iron Lug-Type Butterfly Valves with Stainless Steel Discs & Buna-N Seats

420 Stainless Steel Stem Shaft
Third-Party Tested & Certified
NSF/ANSI 61
MSS SP-67, AWWA C550
300 CWP

T-367AB

T-367AB-G

Product	SKU	Size	Configuration	Model	Cs.	Ct.
T-367AB with 10-Position Lever Handle						
	116-621	2″	Lug x Lug; Buna-N Seat	T-367AB	1	1
	116-622	2-1/2″	Lug x Lug; Buna-N Seat	T-367AB	1	1
	116-623	3″	Lug x Lug; Buna-N Seat	T-367AB	1	1
	116-624	4″	Lug x Lug; Buna-N Seat	T-367AB	1	1
	116-625	5″	Lug x Lug; Buna-N Seat	T-367AB	1	1
	116-626	6″	Lug x Lug; Buna-N Seat	T-367AB	1	1
	116-627	8″	Lug x Lug; Buna-N Seat	T-367AB	1	1
	116-628	10″	Lug x Lug; Buna-N Seat	T-367AB	1	1
	116-629	12″	Lug x Lug; Buna-N Seat	T-367AB	1	1
T-367AB-G with Gear Operator Handle						
	116-661	2″	Lug x Lug; Buna-N Seat	T-367AB-G	1	1
	116-662	2-1/2″	Lug x Lug; Buna-N Seat	T-367AB-G	1	1
	116-663	3″	Lug x Lug; Buna-N Seat	T-367AB-G	1	1
	116-664	4″	Lug x Lug; Buna-N Seat	T-367AB-G	1	1
	116-665	5″	Lug x Lug; Buna-N Seat	T-367AB-G	1	1
	116-666	6″	Lug x Lug; Buna-N Seat	T-367AB-G	1	1
	116-667	8″	Lug x Lug; Buna-N Seat	T-367AB-G	1	1
	116-668	10″	Lug x Lug; Buna-N Seat	T-367AB-G	1	1
	116-669	12″	Lug x Lug; Buna-N Seat	T-367AB-G	1	1

T-367DI, T-367DI-G

Ductile Iron Lug-Type Butterfly Valves with Ductile Iron Discs & Buna-N Seats

420 Stainless Steel Stem Shaft
Third-Party Tested & Certified
NSF/ANSI 61
MSS SP-67, AWWA C550
300 CWP

T-337DI

T-337DI

Product	SKU	Size	Configuration	Model	Cs.	Ct.
T-367DI with 10-Position Lever Handle						
	116-671	2″	Lug x Lug; Buna-N Seat	T-367DI	1	1
	116-672	2-1/2″	Lug x Lug; Buna-N Seat	T-367DI	1	1
	116-673	3″	Lug x Lug; Buna-N Seat	T-367DI	1	1
	116-674	4″	Lug x Lug; Buna-N Seat	T-367DI	1	1
	116-675	5″	Lug x Lug; Buna-N Seat	T-367DI	1	1
	116-676	6″	Lug x Lug; Buna-N Seat	T-367DI	1	1
	116-677	8″	Lug x Lug; Buna-N Seat	T-367DI	1	1
	116-678	10″	Lug x Lug; Buna-N Seat	T-367DI	1	1
	116-679	12″	Lug x Lug; Buna-N Seat	T-367DI	1	1
T-367DI-G with Gear Operator Handle						
	116-691	2″	Lug x Lug; Buna-N Seat	T-367DI-G	1	1
	116-692	2-1/2″	Lug x Lug; Buna-N Seat	T-367DI-G	1	1
	116-693	3″	Lug x Lug; Buna-N Seat	T-367DI-G	1	1
	116-694	4″	Lug x Lug; Buna-N Seat	T-367DI-G	1	1
	116-695	5″	Lug x Lug; Buna-N Seat	T-367DI-G	1	1
	116-696	6″	Lug x Lug; Buna-N Seat	T-367DI-G	1	1
	116-697	8″	Lug x Lug; Buna-N Seat	T-367DI-G	1	1
	116-698	10″	Lug x Lug; Buna-N Seat	T-367DI-G	1	1
	116-699	12″	Lug x Lug; Buna-N Seat	T-367DI-G	1	1

Product	SKU	Size	Configuration	Model	Cs.	Ct.
T-367SS with 10-Position Lever Handle						
116-631	2″	Lug x Lug; Buna-N Seat	T-367SS	1	1
116-632	2-1/2″	Lug x Lug; Buna-N Seat	T-367SS	1	1
116-633	3″	Lug x Lug; Buna-N Seat	T-367SS	1	1
116-634	4″	Lug x Lug; Buna-N Seat	T-367SS	1	1
116-635	5″	Lug x Lug; Buna-N Seat	T-367SS	1	1
116-636	6″	Lug x Lug; Buna-N Seat	T-367SS	1	1
116-637	8″	Lug x Lug; Buna-N Seat	T-367SS	1	1
116-638	10″	Lug x Lug; Buna-N Seat	T-367SS	1	1
116-639	12″	Lug x Lug; Buna-N Seat	T-367SS	1	1

T-367SS

Ductile Iron Lug-Type Butterfly Valve with Stainless Steel Disc & Buna-N Seats

420 Stainless Steel Stem Shaft
Third-Party Tested & Certified
NSF/ANSI 61
MSS SP-67, AWWA C550
300 CWP

T-367SS

Ductile Iron Wafer-Type Check Valves

T-312AB

Ductile Iron Twin-Disc Silent Wafer Check Valve with Aluminum Bronze Disc

EPDM Seats
API 594, AWWA C550
300 CWP

116-221	2″	Wafer x Wafer	T-312AB	18	1
116-222	2-1/2″	Wafer x Wafer	T-312AB	12	1
116-223	3″	Wafer x Wafer	T-312AB	6	1
116-224	4″	Wafer x Wafer	T-312AB	4	1
116-225	5″	Wafer x Wafer	T-312AB	1	1
116-226	6″	Wafer x Wafer	T-312AB	1	1
116-227	8″	Wafer x Wafer	T-312AB	1	1
116-228	10″	Wafer x Wafer	T-312AB	1	1
116-229	12″	Wafer x Wafer	T-312AB	1	1

T-312DI

Ductile Iron Twin-Disc Silent Wafer Check Valve with Ductile Iron Disc

EPDM Seats
API 594, AWWA C550
300 CWP

116-241	2″	Wafer x Wafer	T-312DI	18	1
116-242	2-1/2″	Wafer x Wafer	T-312DI	12	1
116-243	3″	Wafer x Wafer	T-312DI	6	1
116-244	4″	Wafer x Wafer	T-312DI	4	1
116-245	5″	Wafer x Wafer	T-312DI	1	1
116-246	6″	Wafer x Wafer	T-312DI	1	1
116-247	8″	Wafer x Wafer	T-312DI	1	1
116-248	10″	Wafer x Wafer	T-312DI	1	1
116-249	12″	Wafer x Wafer	T-312DI	1	1

T-312SS

Ductile Iron Twin-Disc Silent Wafer Check Valve with Stainless Steel Disc

EPDM Seats
API 594, AWWA C550
300 CWP

116-231	2″	Wafer x Wafer	T-312SS	18	1
116-232	2-1/2″	Wafer x Wafer	T-312SS	12	1
116-233	3″	Wafer x Wafer	T-312SS	6	1
116-234	4″	Wafer x Wafer	T-312SS	4	1
116-235	5″	Wafer x Wafer	T-312SS	1	1
116-236	6″	Wafer x Wafer	T-312SS	1	1
116-237	8″	Wafer x Wafer	T-312SS	1	1
116-238	10″	Wafer x Wafer	T-312SS	1	1
116-239	12″	Wafer x Wafer	T-312SS	1	1

Ductile Iron Butterfly Valve Accessories

10-Position Lever Handle

Gear Operator Handle

Product	SKU	Size	Configuration	Model	Cs.	Ct.
10-Position Lever Handle for T-335, T-337, T-365, & T-367 Butterfly Valves						
	900-187	One-size	For 2″ to 3″ Valves		20	1
	900-190	One-size	For 4″ Valves		1	1
	900-188	One-size	For 5″ to 6″ Valves		50	1
	900-189	One-size	For 8″ to 12″ Valves		1	1
Gear Operator Handle for T-335, T-337, T-365, & T-367 Butterfly Valves						
	116-381	One-size	For 2″ to 3″ Valves		6	1
	116-382	One-size	For 4″ Valves		4	1
	116-383	One-size	For 5″ to 6″ Valves		4	1
	116-384	One-size	For 8″ Valves		2	1
	116-385	One-size	For 10″ to 12″ Valves		1	1

Commercial Cast Iron Valves

The T-303 OS & Y Gate Valve is made of durable cast iron and features IBBM Design and a rising screw-and-yoke stem design. The cast iron allows the valve to resist pipeline stress and distortion. The surfaces are primed and coated twice with paint to enhance corrosion resistance. The T-303's seats and wedge create a positive drip-tight seal when closed, but also allow the valve to maintain full flow when open to minimize pressure drops.

Product	SKU	Size	Configuration	Model	Cs.	Ct.
T-301 Cast Iron Non-Rising Stem Gate Valve	116-102	2-1/2″	Flange x Flange	T-301	1	1
	116-101	2″	Flange x Flange	T-301	1	1
	116-103	3″	Flange x Flange	T-301	1	1
	116-104	4″	Flange x Flange	T-301	1	1
	116-105	5″	Flange x Flange	T-301	1	1
	116-106	6″	Flange x Flange	T-301	1	1
	116-107	8″	Flange x Flange	T-301	1	1
	116-108	10″	Flange x Flange	T-301	1	1
	116-109	12″	Flange x Flange	T-301	1	1
T-303 Cast Iron Rising Stem OS & Y Gate Valve	116-121	2″	Flange x Flange	T-303	1	1
	116-122	2-1/2″	Flange x Flange	T-303	1	1
	116-123	3″	Flange x Flange	T-303	1	1
	116-124	4″	Flange x Flange	T-303	1	1
	116-125	5″	Flange x Flange	T-303	1	1
	116-126	6″	Flange x Flange	T-303	1	1
	116-127	8″	Flange x Flange	T-303	1	1
	116-128	10″	Flange x Flange	T-303	1	1
	116-129	12″	Flange x Flange	T-303	1	1

IBBM Design
Meets MSS SP-70
200 CWP, 125 WSP
Class 125/150

IBBM Design
Meets MSS SP-70
200 CWP, 125 WSP
Class 125/150

Cast Iron Gate Valve Accessories

Cast Iron Gate Valve Handwheels

T-301 Handwheel				
900-277	One-size	For 2″ Valves	1	1
900-278	One-size	For 2-1/2″ Valves	1	1
900-279	One-size	For 3″ Valves	1	1
900-280	One-size	For 4″ Valves	1	1
900-281	One-size	For 5″ Valves	1	1
900-282	One-size	For 6″ Valves	1	1
900-283	One-size	For 8″ Valves	1	1

Product	SKU	Size	Configuration	Model	Cs.	Ct.
Cast Iron Gate Valve Handwheels...Continued	**T-303 Handwheel**					
	900-270	One-size	For 2″ Valves		1	1
	900-271	One-size	For 2-1/2″ Valves		1	1
	900-272	One-size	For 3″ Valves		1	1
	900-273	One-size	For 4″ Valves		1	1
	900-274	One-size	For 5″ Valves		1	1
	900-275	One-size	For 6″ Valves		1	1
	900-276	One-size	For 8″ Valves		1	1
Cast Iron Check Valves						
T-311 Cast Iron Flanged Swing Check Valve IBBM Design Meets MSS SP-71 200 CWP, 125 WSP Class 125/150	116-201	2″	Flange x Flange	T-311	1	1
	116-202	2-1/2″	Flange x Flange	T-311	1	1
	116-203	3″	Flange x Flange	T-311	1	1
	116-204	4″	Flange x Flange	T-311	1	1
	116-205	5″	Flange x Flange	T-311	1	1
	116-206	6″	Flange x Flange	T-311	1	1
	116-207	8″	Flange x Flange	T-311	1	1
Cast Iron Y-Strainers Valves						
T-19 Ductile Iron Flanged Y-Strainer IBBM Design Meets MSS SP-71 200 CWP, 125 WSP Class 125/150	**T-19 with 1/16″ Stainless Steel Strainer**					
	105-611	2″	Flange x Flange; 1/16″ Strainer	T-19	1	1
	105-612	2-1/2″	Flange x Flange; 1/16″ Strainer	T-19	1	1
	105-613	3″	Flange x Flange; 1/16″ Strainer	T-19	1	1
	105-614	4″	Flange x Flange; 1/16″ Strainer	T-19	1	1
	T-19 with 1/8″ Stainless Steel Strainer					
	105-615	5″	Flange x Flange; 1/8″ Strainer	T-19	1	1
	105-616	6″	Flange x Flange; 1/8″ Strainer	T-19	1	1
	105-617	8″	Flange x Flange; 1/8″ Strainer	T-19	1	1
T-17 Cast Iron Y-Strainer 500 CWP, 250 WSP	105-521	1/4″	FNPT x FNPT; 20-Mesh Screen	T-17	96	24
	105-522	3/8″	FNPT x FNPT; 20-Mesh Screen	T-17	80	20
	105-523	1/2″	FNPT x FNPT; 20-Mesh Screen	T-17	80	20
	105-524	3/4″	FNPT x FNPT; 20-Mesh Screen	T-17	40	10
	105-525	1″	FNPT x FNPT; 20-Mesh Screen	T-17	24	12
	105-526	1-1/4″	FNPT x FNPT; 20-Mesh Screen	T-17	12	6
	105-527	1-1/2″	FNPT x FNPT; 20-Mesh Screen	T-17	6	3
	105-528	2″	FNPT x FNPT; 20-Mesh Screen	T-17	6	3
	105-529	2-1/2″	FNPT x FNPT; 1/16″ Strainer	T-17	3	1
	105-530	3″	FNPT x FNPT; 1/16″ Strainer	T-17	2	2

Cast Iron Y-Strainer Accessories

T-19 Perforated Strainer

T-19 Cap Gasket

T-17 Mesh Screen

T-17 Y-Strainer Cap

T-17 Cap Gasket

Product	SKU	Size	Configuration	Model	Cs.	Ct.
T-19 Stainless Steel Strainers						
	900-384	2″	1/16″ Perforated Strainer		1	1
	900-385	2-1/2″	1/16″ Perforated Strainer		1	1
	900-386	3″	1/16″ Perforated Strainer		10	1
	900-387	4″	1/16″ Perforated Strainer		1	1
	900-388	5″	1/8″ Perforated Strainer		1	1
	900-389	6″	1/8″ Perforated Strainer		1	1
	900-390	8″	1/8″ Perforated Strainer		1	1
T-19 Cap Gasket						
	900-376	2-1/2″	N/A		1	1
	900-375	2″	N/A		1	1
	900-377	3″	N/A		1	1
	900-381	8″	N/A		1	1
	900-378	4″	N/A		25	1
	900-379	5″	N/A		5	1
	900-380	6″	N/A		1	1
T-17 Stainless Steel Screens & Strainers						
	105-563	1/4″ - 1/2″	20 Mesh Screen		1	1
	105-564	3/4″	20 Mesh Screen		1	1
	105-565	1″	20 Mesh Screen		280	1
	105-566	1-1/4″	20 Mesh Screen		50	1
	105-567	1-1/2″	20 Mesh Screen		48	1
	105-568	2″	20 Mesh Screen		12	1
	105-569	2-1/2″	1/16″ Perforated Strainer		48	1
	105-570	3″	1/16″ Perforated Strainer		1	1
T-17 Y-Strainer Cap						
	900-140	1/4″ - 1/2″	MNPT		1	1
	900-141	3/4″	MNPT		1	1
	900-142	1″	MNPT		1	1
	900-143	1-1/4″	MNPT		1	1
	900-144	1-1/2″	MNPT		1	1
	900-145	2″	MNPT		1	1
	900-146	2-1/2″	MNPT		1	1
	900-147	3″	MNPT		1	1
T-17 Cap Gasket						
	105-571	1/4″ - 1/2″	N/A		1	1
	105-572	3/4″	N/A		1	1
	105-573	1″	N/A		300	1
	105-574	1-1/4″	N/A		50	1
	105-575	1-1/2″	N/A		1	1
	105-576	2″	N/A		1	1
	105-577	2-1/2″	N/A		1	1
	105-578	3″	N/A		1	1

Carbon Steel Commercial Valves

The T-730 full-port carbon steel heavy-duty ball valve features a two-piece cast body design. It has a bottom-loaded blowout-proof stem and a latch-lock handle with a female thread configuration. It features a fiber-reinforced, graphite-impregnated seat to maintain its shape in high-pressure service.

Product	SKU	Size	Configuration	Model	Cs.	Ct.
T-720 Carbon Steel One-Piece Conventional Port Ball Valve MSS SP-110 1/4″ - 1″ 2000CWP 1-1/4″ - 2″ 1500CWP	113-201	1/4″	FNPT x FNPT	T-720	160	10
	113-202	3/8″	FNPT x FNPT	T-720	160	10
	113-203	1/2″	FNPT x FNPT	T-720	60	10
	113-204	3/4″	FNPT x FNPT	T-720	40	10
	113-205	1″	FNPT x FNPT	T-720	36	6
	113-206	1-1/4″	FNPT x FNPT	T-720	24	6
	113-207	1-1/2″	FNPT x FNPT	T-720	16	4
	113-208	2″	FNPT x FNPT	T-720	8	2
T-725 Carbon Steel Two-Piece Large Port Ball Valve with Locking Handle MSS SP-110 1/4″ - 1″ 2000CWP 1-1/4″ - 2″ 1500CWP	113-211	1/4″	FNPT x FNPT	T-725	80	10
	113-212	3/8″	FNPT x FNPT	T-725	80	10
	113-213	1/2″	FNPT x FNPT	T-725	60	10
	113-214	3/4″	FNPT x FNPT	T-725	60	10
	113-215	1″	FNPT x FNPT	T-725	36	6
	113-216	1-1/4″	FNPT x FNPT	T-725	24	4
	113-217	1-1/2″	FNPT x FNPT	T-725	16	4
	113-218	2″	FNPT x FNPT	T-725	8	2
T-730 Carbon Steel Two-Piece Full Port Ball Valve with Locking Handle MSS SP-110 1/4″ - 1″ 2000CWP 1-1/4″ - 2″ 1500CWP	113-221	1/4″	FNPT x FNPT	T-730	80	10
	113-222	3/8″	FNPT x FNPT	T-730	80	10
	113-223	1/2″	FNPT x FNPT	T-730	60	10
	113-224	3/4″	FNPT x FNPT	T-730	60	10
	113-225	1″	FNPT x FNPT	T-730	36	6
	113-226	1-1/4″	FNPT x FNPT	T-730	24	6
	113-227	1-1/2″	FNPT x FNPT	T-730	12	2
	113-228	2″	FNPT x FNPT	T-730	8	2

Stainless Steel Commercial Valves

The T-717 is a full-port ball valve made with a heavy-duty three-piece design made from 316 Stainless Steel. It features a bottom-loaded, blowout-proof stem and a latch-lock handle. The valve body's center section can be lifted out or swung out of place to allow serving without fully removing the valve.

Product	SKU	Size	Configuration	Model	Cs.	Ct.
T-710 **316 Stainless Steel One-Piece Conventional Port Ball Valve with Locking Handle** MSS SP-110 800 CWP 150 WSP	113-120	1/8″	FNPT x FNPT; Without Lock	T-710	160	10
	113-121	1/4″	FNPT x FNPT	T-710	160	10
	113-122	3/8″	FNPT x FNPT	T-710	160	10
	113-123	1/2″	FNPT x FNPT	T-710	100	10
	113-124	3/4″	FNPT x FNPT	T-710	80	10
	113-125	1″	FNPT x FNPT	T-710	48	6
	113-126	1-1/4″	FNPT x FNPT	T-710	24	6
	113-127	1-1/2″	FNPT x FNPT	T-710	16	1
	113-128	2″	FNPT x FNPT	T-710	8	2
T-712 **316 Stainless Steel Two-Piece Full Port Ball Valve with Locking Handle** MSS SP-110 1000 CWP 150 WSP	113-141	1/4″	FNPT x FNPT	T-712	80	10
	113-142	3/8″	FNPT x FNPT	T-712	80	10
	113-143	1/2″	FNPT x FNPT	T-712	60	10
	113-144	3/4″	FNPT x FNPT	T-712	60	10
	113-145	1″	FNPT x FNPT	T-712	36	6
	113-146	1-1/4″	FNPT x FNPT	T-712	24	6
	113-147	1-1/2″	FNPT x FNPT	T-712	12	2
	113-148	2″	FNPT x FNPT	T-712	8	2
	113-109	2-1/2″	FNPT x FNPT; Dual Pads	T-712	2	1
	113-110	3″	FNPT x FNPT; Dual Pads	T-712	2	1
	113-111	4″	FNPT x FNPT; Dual Pads	T-712	1	1
T-715 **316 Stainless Steel Two-Piece Large Port Ball Valve with Locking Handle** MSS SP-110 1/4″ - 1″ 2000 CWP 1-1/4″ - 2″ 1500 CWP 150 WSP	113-101	1/4″	FNPT x FNPT	T-715	80	10
	113-102	3/8″	FNPT x FNPT	T-715	80	10
	113-103	1/2″	FNPT x FNPT	T-715	60	10
	113-104	3/4″	FNPT x FNPT	T-715	60	10
	113-105	1″	FNPT x FNPT	T-715	36	6
	113-106	1-1/4″	FNPT x FNPT	T-715	24	4
	113-107	1-1/2″	FNPT x FNPT	T-715	16	4
	113-108	2″	FNPT x FNPT	T-715	8	2

Product	SKU	Size	Configuration	Model	Cs.	Ct.
T-717 **316 Stainless Steel Three-Piece Full Port Ball Valve with Locking Handle** MSS SP-110 1500 CWP 150 WSP	113-161	1/4″	FNPT x FNPT	T-717	48	12
	113-162	3/8″	FNPT x FNPT	T-717	48	12
	113-163	1/2″	FNPT x FNPT	T-717	36	9
	113-164	3/4″	FNPT x FNPT	T-717	32	8
	113-165	1″	FNPT x FNPT	T-717	24	6
	113-166	1-1/4″	FNPT x FNPT	T-717	16	4
	113-167	1-1/2″	FNPT x FNPT	T-717	8	2
	113-168	2″	FNPT x FNPT	T-717	8	2

Stainless Steel Gate & Globe Valves

T-751 **316 Stainless Steel Gate Valve** Naturally Lead-Free	113-403	1/2″	FNPT x FNPT	T-751	60	10
	113-404	3/4″	FNPT x FNPT	T-751	48	12
	113-405	1″	FNPT x FNPT	T-751	40	10
	113-406	1-1/4″	FNPT x FNPT	T-751	20	5
	113-407	1-1/2″	FNPT x FNPT	T-751	16	8
	113-408	2″	FNPT x FNPT	T-751	10	5

T-752 **316 Stainless Steel Globe Valve** Naturally Lead-Free	113-473	1/2″	FNPT x FNPT	T-752	60	30
	113-474	3/4″	FNPT x FNPT	T-752	50	25
	113-475	1″	FNPT x FNPT	T-752	40	5
	113-476	1-1/4″	FNPT x FNPT	T-752	24	6
	113-477	1-1/2″	FNPT x FNPT	T-752	20	10
	113-478	2″	FNPT x FNPT	T-752	6	2

Stainless Steel Check Valves

T-750 **316 Stainless Steel Check Valve** Naturally Lead-Free	113-433	1/2″	FNPT x FNPT	T-750	100	25
	113-434	3/4″	FNPT x FNPT	T-750	80	20
	113-435	1″	FNPT x FNPT	T-750	50	25
	113-436	1-1/4″	FNPT x FNPT	T-750	40	10
	113-437	1-1/2″	FNPT x FNPT	T-750	24	6
	113-438	2″	FNPT x FNPT	T-750	16	4

Product	SKU	Size	Configuration	Model	Cs.	Ct.
T-758 **316 Stainless Steel Y-Strainer** Naturally Lead-Free	113-494	3/4″	FNPT x FNPT; 1/16″ Screen	T-758	100	15
	113-493	1/2″	FNPT x FNPT; 1/16″ Screen	T-758	80	20
	113-495	1″	FNPT x FNPT; 1/16″ Screen	T-758	60	30
	113-496	1-1/4″	FNPT x FNPT; 1/16″ Screen	T-758	32	8
	113-497	1-1/2″	FNPT x FNPT; 1/16″ Screen	T-758	30	6
	113-498	2″	FNPT x FNPT; 1/16″ Screen	T-758	8	2

Stainless Steel Y-Strainer Accessories

T-758 Stainless Steel Strainers					
900-193	1/2″	1/16″ Perforated Strainer		1	1
900-194	3/4″	1/16″ Perforated Strainer		1	1
900-195	1″	1/16″ Perforated Strainer		1	1
900-196	1-1/4″	1/16″ Perforated Strainer		1	1
900-197	1-1/2″	1/16″ Perforated Strainer		1	1
900-198	2″	1/16″ Perforated Strainer		1	1
T-758 Y-Strainer Cap Gasket					
900-293	1/2″	N/A		1	1
900-294	3/4″	N/A		1	1
900-295	1″	N/A		20	1
900-296	1-1/4″	N/A		10	1
900-297	1-1/2″	N/A		1	1
900-298	2″	N/A		1	50

Stainless Steel Foot Valves

T-756 **304 Stainless Steel Foot Valve with Screen** 250 CWP Naturally Lead Free	113-465	1″	FNPT	T-756	60	10
	113-466	1-1/4″	FNPT	T-756	40	5

Brass & Bronze Commercial Valves

The T-416 is a bronze rising stem gate valve, ideal for commercial or industrial water or steam applications. The durable, all-bronze body construction resists corrosion. The rising stem design provides a quick external reference to the internal gate position. A heavy-duty bonnet is ideal for insulated or remote installations, placing the handwheel closer to the operator.

Product	SKU	Size	Configuration	Model	Cs.	Ct.
T-416 Cast Bronze Rising Stem Gate Valve MSS SP-80 300 CWP, 150 WSP	104-613	1/2″	FNPT x FNPT	T-416	84	6
	104-614	3/4″	FNPT x FNPT	T-416	50	5
	104-615	1″	FNPT x FNPT	T-416	40	5
	104-616	1-1/4″	FNPT x FNPT	T-416	32	4
	104-617	1-1/2″	FNPT x FNPT	T-416	16	4
	104-618	2″	FNPT x FNPT	T-416	12	3
T/S-414 Cast Bronze Screw-Over Non-Rising Stem Gate Valve MSS SP-80 200 CWP, 125 WSP	104-653	1/2″	FNPT x FNPT	T-414	120	6
	104-654	3/4″	FNPT x FNPT	T-414	84	6
	104-655	1″	FNPT x FNPT	T-414	60	5
	104-656	1-1/4″	FNPT x FNPT	T-414	40	4
	104-657	1-1/2″	FNPT x FNPT	T-414	24	4
	104-658	2″	FNPT x FNPT	T-414	18	3
	104-663	1/2″	Sweat x Sweat	S-414	120	6
	104-664	3/4″	Sweat x Sweat	S-414	84	6
	104-665	1″	Sweat x Sweat	S-414	60	5
	104-666	1-1/4″	Sweat x Sweat	S-414	40	4
	104-667	1-1/2″	Sweat x Sweat	S-414	28	4
	104-668	2″	Sweat x Sweat	S-414	18	3
T/S-415 Cast Bronze Inserted Bonnet Non-Rising Stem Gate Valve 200 CWP, 125 WSP	104-503	1/2″	FNPT x FNPT	T-415	120	10
	104-501	1/4″	FNPT x FNPT	T-415	120	10
	104-502	3/8″	FNPT x FNPT	T-415	120	10
	104-504	3/4″	FNPT x FNPT	T-415	90	10
	104-505	1″	FNPT x FNPT	T-415	60	5
	104-506	1-1/4″	FNPT x FNPT	T-415	40	5
	104-507	1-1/2″	FNPT x FNPT	T-415	32	4
	104-508	2″	FNPT x FNPT	T-415	20	2

T-414

S-414

Product	SKU	Size	Configuration	Model	Cs.	Ct.
T/S-415...Continued	104-509	2-1/2″	FNPT x FNPT	T-415	12	2
	104-510	3″	FNPT x FNPT	T-415	8	1
	104-511	4″	FNPT x FNPT	T-415	4	1
	104-603	1/2″	Sweat x Sweat	S-415	120	10
	104-604	3/4″	Sweat x Sweat	S-415	90	10
	104-605	1″	Sweat x Sweat	S-415	60	5
	104-607	1-1/2″	Sweat x Sweat	S-415	32	4
	104-608	2″	Sweat x Sweat	S-415	20	2
	104-609	2-1/2″	Sweat x Sweat	S-415	10	1
	104-610	3″	Sweat x Sweat	S-415	6	2
	104-611	4″	Sweat x Sweat	S-415	4	1
T-420	104-416	3″	FNPT x FNPT	T-420	4	1
	104-417	4″	FNPT x FNPT	T-420	4	1
T-421NL	103-103	1/2″	FNPT x FNPT	T-421	72	12
	103-103NL	1/2″	FNPT x FNPT	T-421NL	72	12
	103-104	3/4″	FNPT x FNPT	T-421	72	12
	103-104NL	3/4″	FNPT x FNPT	T-421NL	72	12
	103-105	1″	FNPT x FNPT	T-421	48	8
	103-105NL	1″	FNPT x FNPT	T-421NL	48	8
	103-106	1-1/4″	FNPT x FNPT	T-421	30	5
	103-106NL	1-1/4″	FNPT x FNPT	T-421NL	30	5
	103-107	1-1/2″	FNPT x FNPT	T-421	24	4
	103-107NL	1-1/2″	FNPT x FNPT	T-421NL	24	4
	103-108	2″	FNPT x FNPT	T-421	12	2
	103-108NL	2″	FNPT x FNPT	T-421NL	12	2
T-422	103-113	1/2″	FNPT x FNPT	T-422	80	8
	103-114	3/4″	FNPT x FNPT	T-422	60	6
	103-115	1″	FNPT x FNPT	T-422	36	6
	103-116	1-1/4″	FNPT x FNPT	T-422	24	4
	103-117	1-1/2″	FNPT x FNPT	T-422	16	4
	103-118	2″	FNPT x FNPT	T-422	9	3

S-415

T-415

T-420

Forged Brass Quick-Opening Gate Valve

200 CWP

T-421NL

No Lead Cast Bronze Rising Stem Globe Valve

Traditional & no lead bronze
ANSI/NSF 372 (NL only)
200 CWP, 125 WSP

T-422

Cast Bronze Rising Stem Union Bonnet Globe Valve

300 CWP, 150 WSP, MSS SP-80

Product	SKU	Size	Configuration	Model	Cs.	Ct.

Brass Gate & Globe Valve Accessories

T-420 Brass Lever Handle					
104-415	One-size	For 4″ Valves		50	10
Cast Iron Handle for T/S-414, T/S-415, & T/S-421 Gate and Globe Valves					
900-210	One-size	For 1/4″ to 1/2″ Valves		1	1
900-211	One-size	For 3/4″ Valves		500	1
900-212	One-size	For 1″ Valves		1	1
900-214	One-size	For 1-1/2″ Valves		1	1
900-216	One-size	For 2-1/2″ Valves		1	1
900-217	One-size	For 3″ Valves		1	1

Brass Y-Strainers

P-16NL

LegendPress® No Lead Forged Brass Y-Strainer

ANSI/NSF 372
200 CWP, 5 WSP

105-703PNL	1/2″	Press x Press	P-16NL	48	12
105-704PNL	3/4″	Press x Press	P-16NL	48	8
105-705PNL	1″	Press x Press	P-16NL	32	8
105-706PNL	1-1/4″	Press x Press	P-16NL	24	6
105-707PNL	1-1/2″	Press x Press	P-16NL	16	4
105-708PNL	2″	Press x Press	P-16NL	8	2

T/S-15NL

No Lead Cast Brass Y-Strainer

ANSI/NSF 61
300 CWP, 150 WSP
Square head closure plug included

T-15NL

T-15NL with 20-Mesh Stainless Steel Screen					
105-501	1/4″	FNPT x FNPT; 20-Mesh Screen	T-15	48	12
105-501NL	1/4″	FNPT x FNPT; 20-Mesh Screen	T-15NL	48	12
105-502	3/8″	FNPT x FNPT; 20-Mesh Screen	T-15	48	12
105-502NL	3/8″	FNPT x FNPT; 20-Mesh Screen	T-15NL	48	12
105-503	1/2″	FNPT x FNPT; 20-Mesh Screen	T-15	48	12
105-503NL	1/2″	FNPT x FNPT; 20-Mesh Screen	T-15NL	48	12
105-504	3/4″	FNPT x FNPT; 20-Mesh Screen	T-15	48	8
105-504NL	3/4″	FNPT x FNPT; 20-Mesh Screen	T-15NL	48	8
105-505	1″	FNPT x FNPT; 20-Mesh Screen	T-15	32	8
105-505NL	1″	FNPT x FNPT; 20-Mesh Screen	T-15NL	32	8
105-506	1-1/4″	FNPT x FNPT; 20-Mesh Screen	T-15	24	6
105-506NL	1-1/4″	FNPT x FNPT; 20-Mesh Screen	T-15NL	24	6
105-507	1-1/2″	FNPT x FNPT; 20-Mesh Screen	T-15	16	2
105-507NL	1-1/2″	FNPT x FNPT; 20-Mesh Screen	T-15NL	16	2
105-508	2″	FNPT x FNPT; 20-Mesh Screen	T-15	8	2
105-508NL	2″	FNPT x FNPT; 20-Mesh Screen	T-15NL	8	2
T-15NL with 304 Stainless Steel 1/16″ Perforated Strainer					
105-509	2-1/2″	FNPT x FNPT; 1/16″ Strainer	T-15	6	1
105-509NL	2-1/2″	FNPT x FNPT; 1/16″ Strainer	T-15NL	6	1
105-510	3″	FNPT x FNPT; 1/16″ Strainer	T-15	4	1
105-510NL	3″	FNPT x FNPT; 1/16″ Strainer	T-15NL	4	1

Product	SKU	Size	Configuration	Model	Cs.	Ct.

T/S-15NL...Continued

S-15NL

S-15NL with 20-Mesh Stainless Steel Screen					
105-513	1/2″	Sweat x Sweat; 20-Mesh Screen	S-15	48	12
105-513NL	1/2″	Sweat x Sweat; 20-Mesh Screen	S-15NL	48	12
105-514	3/4″	Sweat x Sweat; 20-Mesh Screen	S-15	48	8
105-514NL	3/4″	Sweat x Sweat; 20-Mesh Screen	S-15NL	48	8
105-515	1″	Sweat x Sweat; 20-Mesh Screen	S-15	24	6
105-515NL	1″	Sweat x Sweat; 20-Mesh Screen	S-15NL	24	6
105-516	1-1/4″	Sweat x Sweat; 20-Mesh Screen	S-15	24	6
105-516NL	1-1/4″	Sweat x Sweat; 20-Mesh Screen	S-15NL	24	6
105-517	1-1/2″	Sweat x Sweat; 20-Mesh Screen	S-15	16	2
105-517NL	1-1/2″	Sweat x Sweat; 20-Mesh Screen	S-15NL	16	2
105-518	2″	Sweat x Sweat; 20-Mesh Screen	S-15	8	2
105-518NL	2″	Sweat x Sweat; 20-Mesh Screen	S-15NL	8	2
S-15NL with 304 Stainless Steel 1/16″ Perforated Strainer					
105-519	2-1/2″	Sweat x Sweat; 1/16″ Strainer	S-15	6	1
105-519NL	2-1/2″	Sweat x Sweat; 1/16″ Strainer	S-15NL	6	1
105-520	3″	Sweat x Sweat; 1/16″ Strainer	S-15	4	1
105-520NL	3″	Sweat x Sweat; 1/16″ Strainer	S-15NL	4	1

T-16NL

No Lead Forged Brass Y-Strainer

ANSI/NSF 372 (NL only)
300 CWP, 150 WSP
No closure plug

T-16NL with 20-Mesh Stainless Steel Screen					
105-703	1/2″	FNPT x FNPT; 20-Mesh Screen	T-16	48	12
105-703NL	1/2″	FNPT x FNPT; 20-Mesh Screen	T-16NL	64	8
105-704	3/4″	FNPT x FNPT; 20-Mesh Screen	T-16	48	8
105-704NL	3/4″	FNPT x FNPT; 20-Mesh Screen	T-16NL	64	8
105-705	1″	FNPT x FNPT; 20-Mesh Screen	T-16	40	8
105-705NL	1″	FNPT x FNPT; 20-Mesh Screen	T-16NL	40	8
105-706	1-1/4″	FNPT x FNPT; 20-Mesh Screen	T-16	24	4
105-706NL	1-1/4″	FNPT x FNPT; 20-Mesh Screen	T-16NL	24	4
105-707	1-1/2″	FNPT x FNPT; 20-Mesh Screen	T-16	24	4
105-707NL	1-1/2″	FNPT x FNPT; 20-Mesh Screen	T-16NL	24	4
105-708	2″	FNPT x FNPT; 20-Mesh Screen	T-16	12	2
105-708NL	2″	FNPT x FNPT; 20-Mesh Screen	T-16NL	12	2
T-16NL with 304 Stainless Steel 1/16″ Perforated Strainer					
105-709	2-1/2″	FNPT x FNPT; 1/16″ Strainer	T-16	6	1
105-709NL	2-1/2″	FNPT x FNPT; 1/16″ Strainer	T-16NL	6	1
105-710	3″	FNPT x FNPT; 1/16″ Strainer	T-16	4	1
105-710NL	3″	FNPT x FNPT; 1/16″ Strainer	T-16NL	4	1

Brass Y-Strainer Accessories

T/S-15 Y-Strainer Cap

T/S-15 Y-Strainer Cap				
900-098	1/4″ - 1/2″	MNPT	10	1
900-100	1″	MNPT	50	10
900-101	1-1/4″	MNPT	50	10
900-102	1-1/2″	MNPT	1	10
900-103	2″	MNPT	30	5
900-104	2-1/2″	MNPT	1	1
900-105	3″	MNPT	1	1

Brass Y-Strainer Accessories...Continued

T/S-15 Cap Gasket

20 Mesh Screen

40 Mesh Screen

1/16″ Perf. Strainer

Product	SKU	Size	Configuration	Model	Cs.	Ct.
T/S-15 Cap Gasket						
	900-106	1/2″	N/A		1	50
	900-107	3/4″	N/A		1	50
	900-108	1″	N/A		1	50
	900-109	1-1/4″	N/A		200	50
	900-110	1-1/2″	N/A		50	1
	900-111	2″	N/A		1	1
	900-112	2-1/2″	N/A		1	50
	900-113	3″	N/A		1	50
T/S-15 SS 20 Mesh Screen						
	900-090	1/4″ - 1/2″	N/A		1	50
	900-091	3/4″	N/A		1	50
	900-092	1″	N/A		200	1
	900-093	1-1/4″	N/A		100	1
	900-094	1-1/2″	N/A		1	1
	900-095	2″	N/A		50	1
T/S-15 SS 40 Mesh Screen						
	105-533	1/4″ - 1/2″	N/A		1	1
	105-534	3/4″	N/A		200	1
	105-535	1″	N/A		1	1
	105-536	1-1/4″	N/A		100	1
	105-537	1-1/2″	N/A		1	1
	105-538	2″	N/A		100	1
T/S-15 SS 80 Mesh Screen						
	105-543	1/4″ - 1/2″	N/A		250	1
	105-544	3/4″	N/A		100	1
	105-545	1″	N/A		200	1
	105-546	1-1/4″	N/A		1	1
	105-547	1-1/2″	N/A		1	1
	105-548	2″	N/A		1	1
T/S-15 SS 1/16″ Perforated Strainer						
	900-096	2-1/2″	N/A		50	1
	900-097	3″	N/A		25	1
T-16 Cap Gasket						
	105-585	1″	N/A		1	1
	105-583	1/2″	N/A		1	1
	105-589	2-1/2″	N/A		1	1
	105-588	2″	N/A		1	1
	105-587	1-1/2″	N/A		1	1
	105-590	3″	N/A		1	1
T-16 SS 20 Mesh Screen						
	105-733	1/2″	N/A		1	1
	105-734	3/4″	N/A		1	1
	105-735	1″	N/A		200	1

Product	SKU	Size	Configuration	Model	Cs.	Ct.
Brass Y-Strainer Accessories...Continued	105-736	1-1/4″	N/A		100	1
	105-737	1-1/2″	N/A		1	1
	105-738	2″	N/A		1	1
	T-16 SS 40 Mesh Screen					
	105-713	1/2″	N/A		1	1
	105-714	3/4″	N/A		1	1
	105-715	1″	N/A		1	1
	105-716	1-1/4″	N/A		1	1
	105-717	1-1/2″	N/A		1	1
	105-718	2″	N/A		1	1
	T-16 SS 1/16″ Perforated Strainer					
	105-719	2-1/2″	N/A		1	1
	105-720	3″	N/A		1	1

Bronze Foot Valves

T-448NL

No Lead Cast Bronze Foot Valve with Screen

No lead bronze
ANSI/NSF 372
250 CWP

105-474NL	3/4″	FNPT	T-448NL	100	1
105-475NL	1″	FNPT	T-448NL	100	1
105-476NL	1-1/4″	FNPT	T-448NL	50	1
105-477NL	1-1/2″	FNPT	T-448NL	40	1
105-478NL	2″	FNPT	T-448NL	20	1

Bronze Foot Valve Accessories

T-448NL Replacement Screens					
900-370	3/4″	N/A		1	1
900-371	1″	N/A		1	1
900-373	1-1/2″	N/A		1	1
900-383	4″	N/A		1	1

Thermoplastic Commercial Valves

The T/S-603V is a true union ball valve designed for commercial or industrial applications, ideal for swimming pools, process/wastewater installations, or corrosive environments. The true union design allows for easy removal of body segments for maintenance or repair.

Product	SKU	Size	Configuration	Model	Cs.	Ct.
T/S-603 True Union Ball Valve with FNPT & Solvent Adapters	201-203	1/2″	FNPT & Solvent Adapters	T/S-603	48	1
	201-204	3/4″	FNPT & Solvent Adapters	T/S-603	36	1
	201-207	1-1/2″	FNPT & Solvent Adapters	T/S-603	24	1
	201-206	1-1/4″	FNPT & Solvent Adapters	T/S-603	24	1
	201-205	1″	FNPT & Solvent Adapters	T/S-603	24	1
	201-208	2″	FNPT & Solvent Adapters	T/S-603	12	1
	201-209	2-1/2″	Solvent Adapters	T/S-603	6	1
	201-210	3″	Solvent Adapters	T/S-603	6	1
	201-211	4″	Solvent Adapters	T/S-603	1	1
T/S-603V True Union Ball Valve with Viton O-Rings and FNPT & Solvent Adapters	201-183	1/2″	FNPT and Solvent Adapters	T/S-603V	48	1
	201-184	3/4″	FNPT and Solvent Adapters	T/S-603V	36	1
	201-187	1-1/2″	FNPT and Solvent Adapters	T/S-603V	24	1
	201-186	1-1/4″	FNPT and Solvent Adapters	T/S-603V	24	1
	201-185	1″	FNPT and Solvent Adapters	T/S-603V	24	1
	201-188	2″	FNPT and Solvent Adapters	T/S-603V	12	1
S-643 Flanged True Union Ball Valve	201-233	1/2″	Flange x Flange	S-643	24	1
	201-234	3/4″	Flange x Flange	S-643	24	1
	201-235	1″	Flange x Flange	S-643	12	1
	201-236	1-1/4″	Flange x Flange	S-643	12	1
	201-237	1-1/2″	Flange x Flange	S-643	12	1
	201-238	2″	Flange x Flange	S-643	12	1
	201-239	2-1/2″	Flange x Flange	S-643	4	1
	201-240	3″	Flange x Flange	S-643	2	1
	201-241	4″	Flange x Flange	S-643	1	1

T/S-603

True Union Ball Valve with FNPT & Solvent Adapters

Naturally lead free
For Schedule 80 & Schedule 40 Pipe
150 psi @ 73°F
Max. Temp. 140°F

T/S-603V

True Union Ball Valve with Viton O-Rings and FNPT & Solvent Adapters

Naturally lead free
For Schedule 80 & Schedul
150 psi @ 73°F
Max. Temp. 140°F

S-643

Flanged True Union Ball Valve

Naturally lead free
150 psi @ 73°F

Product	SKU	Size	Configuration	Model	Cs.	Ct.
T/S-645	201-243	1/2″	FNPT x FNPT	T-645	48	1
Single-Union Ball Valve	201-244	3/4″	FNPT x FNPT	T-645	36	1
Naturally lead free	201-247	1-1/2″	FNPT x FNPT	T-645	24	1
For Schedule 80 & Schedule 40 Pipe	201-246	1-1/4″	FNPT x FNPT	T-645	24	1
150 psi @ 73°F	201-248	2″	FNPT x FNPT	T-645	12	1
Max. Temp. 140°F						
	201-253	1/2″	Solvent x Solvent	S-645	48	1
	201-254	3/4″	Solvent x Solvent	S-645	36	1
	201-257	1-1/2″	Solvent x Solvent	S-645	24	1
	201-256	1-1/4″	Solvent x Solvent	S-645	24	1
	201-255	1″	Solvent x Solvent	S-645	24	1
	201-258	2″	Solvent x Solvent	S-645	12	1

Thermoplastic Butterfly Valves

S-650, S-651

Wafer-Type Butterfly Valve

Naturally lead free
EPDM Seat and O-rings
150 psi @ 73°F

S-650

S-651

S-650 with 7-Position Lever Handle					
201-269	8″	Flange x Flange	S-650	1	1
201-263	2″	Flange x Flange	S-650	4	1
201-264	2-1/2″	Flange x Flange	S-650	4	2
201-265	3″	Flange x Flange	S-650	4	1
201-266	4″	Flange x Flange	S-650	4	1
201-268	6″	Flange x Flange	S-650	4	1
S-651-G with Gear Operator Handle					
201-270	8″	Flange x Flange	S-651	1	1
201-271	10″	Flange x Flange	S-651	1	1
201-272	12″	Flange x Flange	S-651	1	1

We continually seek the latest innovations in product design, engineering, and shipping technology to provide our customers with the latest products and greatest service.

SPECIALTY VALVES

Thermostatic Mixing Valves 134
Undersink TMVs.....134
T-47NL..... 134
Modular TMVs.....134
T-45NL Potable TMV Kits.....134
T-45NLS Sweat Kit..... 134
T-45NLM MNPT Kit..... 134
T-45NLC Compression Kit..... 134
T-45NLPF Push-Fit Kit 134
T-45NLX Crimp PEX Kit 134
T-45NLP LegendPress Kit 135
T-46NL Radiant TMV Kits.....135
T-46NLS Sweat Kit..... 135
T-46NLM MNPT Kit..... 135
T-46NLC Compression Kit..... 135
T-46NLPF Push-Fit Kit 135
T-46NLX Crimp PEX Kit 135
T-46NLP LegendPress Kit 135
Modular TMV Components 135
Modular TMV Bodies.....135
T-45NL Body..... 135
T-46NL Body..... 135
TMV Union Adapters.....135
Sweat Adapters 135
MNPT Adapters 135
Compression Adapters 136
Push-to-Connect Adapters..... 136
Crimp PEX Adapters..... 136
LegendPress Adapters 136
TMV Accessories.....136
Adjusting Tool 136
Modular Pressure Reducing Valves.....137
Plastic Bonnet PRV Kits.....137
T-6802NLS 137
Sweat PRV Kit 137
Sweat PRV Kit w/MNPT Relief.... 137
Sweat PRV Kit w/Comp. Relief ... 137
T-6802NLF.....137
FNPT PRV Kit 137
FNPT PRV Kit w/MNPT Relief..... 137
FNPT PRV Kit w/Comp. Relief 137
T-6802NLV.....137
CPVC PRV Kit..... 137
CPVC PRV Kit w/MNPT Relief 137
CPVC PRV Kit w/Comp. Relief.... 137
T-6802NLX 138
Crimp PEX Kit..... 138
Crimp PEX Kit w/MNPT Relief.... 138
Crimp PEX Kit w/Comp. Relief ... 138
Brass Bonnet PRV Kits 138
T-6802NLS 138
Sweat PRV Kit 138
Sweat PRV Kit w/MNPT Relief.... 138
Sweat PRV Kit w/Comp. Relief ... 138
T-6802NLF.....138
FNPT PRV Kit 138
FNPT PRV Kit w/MNPT Relief..... 138
FNPT PRV Kit w/Comp. Relief 138
T-6802NLV.....138
CPVC PRV Kit..... 138
CPVC PRV Kit w/MNPT Relief 139
CPVC PRV Kit w/Comp. Relief.... 139
T-6802NLX 139
Crimp PEX Kit..... 139
Crimp PEX Kit w/MNPT Relief 139
Crimp PEX Kit w/Comp. Relief ... 139
Modular PRV Components.....139
PRV Bodies.....139
T-6802NL Plastic Bonnet..... 139
T-6802NL Brass Bonnet..... 139
PRV Union Adapters 139
Sweat Union Adapters 139
FNPT Union Adapters 139
CPVC Union Adapters..... 140
Crimp PEX Union Adapters..... 140
Pressure Relief Valves.....140
T-6802NL MNPT Relief Valve..... 140
T-6802NL Comp. Relief Valve 140
Other Pressure Reducing Valves 140
Strainer PRVs.....140
T-6800NL 140
Compact PRVs.....140
T-6801NL 140
Installation Diagrams 141
T-47NL Installations.....141
T-45NL Installations.....141
T-46NL Installations.....141
T-6802NL PRV Installations 141

Thermostatic Mixing Valves

Thermostatic mixing valves blend hot and cold water to provide a safe and consistent temperature. The T-45NL and T-46NL are designed to prevent scaling and thermal shock in both domestic and commercial potable and radiant applications. The three-way mixing design offers precision temperature control to fixtures. Additionally, these mixing valves feature a lockdown knob to prevent accidental adjustment.

T-47NL

No Lead Forged Brass Undersink Thermostatic Mixing Valve

Operational Specifications:
Max. Output Temp.: 120° F
Flow Rate: 0.25–3.2 GPM
Third-Party Certified
ASSE 1017/1069/1070
NSF/ANSI 61

The T-47NL incorporates a trio of check valves and integrated screens to prevent crossflow and minimize pressure drops. The mix temperature can be adjusted using the blue cap, which can then be removed to accommodate three-port applications.

Product	SKU	Size	Configuration	Model	Cs.	Ct.
	115-282NL	3/8″	Comp. (OD)	T-47NL	40	1

Three-Way Thermostatic Mixing Valves

T-45NL Kits

Potable Three-Way Thermostatic Mixing Valve Kits

Output Temp. Range: 86° F to 120° F
Factory Temp. Preset: 108° F
Third-Party Certified
ASSE 1017/1069/1070
NSF/ANSI 61

The T-45NL is designed for use in domestic and commercial potable water systems, allowing precise control over water temperatures. Kits include one (1) thermostatic mixing valve body, three (3) union adapters with union nuts, and an adjusting tool.

115-253NLS	1/2″	T-45NLS Sweat Kit	T-45NLS	10	1
115-252NLS	3/8″	T-45NLS Sweat Kit	T-45NLS	10	1
115-254NLS	3/4″	T-45NLS Sweat Kit	T-45NLS	10	1
115-253NLM	1/2″	T-45NLM MNPT Kit	T-45NLM	10	1
115-252NLM	3/8″	T-45NLM MNPT Kit	T-45NLM	10	1
115-254NLM	3/4″	T-45NLM MNPT Kit	T-45NLM	10	1
115-253NLC	1/2″	T-45NLC Comp. (CTS) Kit	T-45NLC	10	1
115-252NLC	3/8″	T-45NLC Comp. (CTS) Kit	T-45NLC	10	1
115-254NLC	3/4″	T-45NLC Comp. (CTS) Kit	T-45NLC	10	1
115-253NLPF	1/2″	T-45NLPF Push-Fit Kit	T-45NLPF	10	1
115-252NLPF	3/8″	T-45NLPF Push-Fit Kit	T-45NLPF	10	1
115-254NLPF	3/4″	T-45NLPF Push-Fit Kit	T-45NLPF	10	1
115-253NLX	1/2″	T-45NL Crimp PEX Kit	T-45NLX	10	1
115-252NLX	3/8″	T-45NL Crimp PEX Kit	T-45NLX	10	1
115-254NLX	3/4″	T-45NL Crimp PEX Kit	T-45NLX	10	1

Product	SKU	Size	Configuration	Model	Cs.	Ct.
T-45NL Kits ...Continued	115-253NLP	1/2″	T-45NLP LegendPress Kit	T-45NLP	10	1
	115-254NLP	3/4″	T-45NLP LegendPress Kit	T-45NLP	10	1
T-46NL Kits Radiant Three-Way Thermostatic Mixing Valve Kits	115-273NLS	1/2″	T-46NLS Sweat Kit	T-46NLS	10	1
	115-272NLS	3/8″	T-46NLS Sweat Kit	T-46NLS	10	1
	115-274NLS	3/4″	T-46NLS Sweat Kit	T-46NLS	10	1
	115-273NLM	1/2″	T-46NLM MNPT Kit	T-46NLM	10	1
	115-272NLM	3/8″	T-46NLM MNPT Kit	T-46NLM	10	1
	115-274NLM	3/4″	T-46NLM MNPT Kit	T-46NLM	10	1
	115-273NLC	1/2″	T-46NLC Comp. (CTS) Kit	T-46NLC	10	1
	115-272NLC	3/8″	T-46NLC Comp. (CTS) Kit	T-46NLC	10	1
	115-274NLC	3/4″	T-46NLC Comp. (CTS) Kit	T-46NLC	10	1
	115-273NLPF	1/2″	T-46NLPF Push-Fit Kit	T-46NLPF	10	1
	115-272NLPF	3/8″	T-46NLPF Push-Fit Kit	T-46NLPF	10	1
	115-274NLPF	3/4″	T-46NLPF Push-Fit Kit	T-46NLPF	10	1
	115-273NLX	1/2″	T-46NL Crimp PEX Kit	T-46NLX	10	1
	115-272NLX	3/8″	T-46NL Crimp PEX Kit	T-46NLX	10	1
	115-274NLX	3/4″	T-46NL Crimp PEX Kit	T-46NLX	10	1
	115-273NLP	1/2″	T-46NLP LegendPress Kit	T-46NLP	10	1
	115-274NLP	3/4″	T-46NLP LegendPress Kit	T-46NLP	10	1

Output Temp. Range: 86° F to 120° F
Factory Temp. Preset: 108° F
Third-Party Certified
NSF/ANSI 61
ASSE 1017/1069/1070

Sweat

MNPT

Comp.

Push-Fit

Crimp PEX

LegendPress

Modular TMV Bodies

Output Temp. Range: 86° F to 120° F
Factory Temp. Preset: 108° F
Third-Party Certified
ASSE 1017/1069/1070
NSF/ANSI 61

T-46NL

T-45NL

T-45NL – Designed for Potable Applications

115-253B	1/2″	T-45NL Body	T-45NL	10	1
115-252B	3/8″	T-45NL Body	T-45NL	10	1
115-254B	3/4″	T-45NL Body	T-45NL	10	1

T-46NL – Designed for Radiant Applications

115-263B	1/2″	T-46NL Body	T-46NL	10	1
115-262B	3/8″	T-46NL Body	T-46NL	10	1
115-264B	3/4″	T-46NL Body	T-46NL	10	1

Modular TMV Union Adapters

Sweat

Sweat Adapters

115-313NLS	1/2″	Sweat; Pack of 3	100	25
115-312NLS	3/8″	Sweat; Pack of 3	100	25
115-314NLS	3/4″	Sweat; Pack of 3	80	20

MNPT Adapter Kits

115-362NLM	3/8″	MNPT; Pack of 3	100	25
115-262NLM	3/8″	MNPT w/Built-In Check	100	25

Modular TMV Union Adapters...Continued

Sweat

MNPT

Comp.

Push-Fit

Crimp PEX

LegendPress

Product	SKU	Size	Configuration	Model	Cs.	Ct.
	115-363NLM	1/2″	MNPT; Pack of 3		100	25
	115-263NLM	1/2″	MNPT w/Built-In Check		100	25
	115-364NLM	3/4″	MNPT; Pack of 3		80	20
	115-264NLM	3/4″	MNPT w/Built-In Check		80	20
Compression Adapter Kits						
	115-322NLC	3/8″	Comp. (CTS); Pack of 3		100	25
	115-222NLC	3/8″	Comp. (CTS) w/Built-In Check		100	25
	115-323NLC	1/2″	Comp. (CTS); Pack of 3		100	25
	115-223NLC	1/2″	Comp. (CTS) w/Built-In Check		100	25
	115-324NLC	3/4″	Comp. (CTS); Pack of 3		80	20
	115-224NLC	3/4″	Comp. (CTS) w/Built-In Check		80	20
Crimp PEX Adapter Kits						
	115-302NLX	3/8″	Crimp PEX; Pack of 3		100	25
	115-202NLX	3/8″	Crimp PEX w/Built-In Check; Pack of 3		1	25
	115-303NLX	1/2″	Crimp PEX; Pack of 3		100	25
	115-203NLX	1/2″	Crimp PEX w/Built-In Check; Pack of 3		100	25
	115-304NLX	3/4″	Crimp PEX; Pack of 3		80	20
	115-204NLX	3/4″	Crimp PEX w/Built-In Check; Pack of 3		80	20
Insta-Loc II Adapter Kits						
	115-342NLPF	3/8″	Push; Pack of 3		100	25
	115-242NLPF	3/8″	Push with Built-In Check; Pack of 3		100	25
	115-343NLPF	1/2″	Push; Pack of 3		100	25
	115-243NLPF	1/2″	Push with Built-In Check; Pack of 3		100	25
	115-344NLPF	3/4″	Push; Pack of 3		80	20
	115-244NLPF	3/4″	Push with Built-In Check; Pack of 3		80	20
LegendPress Adapter Kits						
	115-333NLP	1/2″	Press; Pack of 3		100	25
	115-233NLP	1/2″	Press w/Built-In Check; Pack of 3		100	25
	115-334NLP	3/4″	Press; Pack of 3		80	20
	115-234NLP	3/4″	Press w/Built-In Check; Pack of 3		80	20

Thermostatic Mixing Valve Accessories

Adjusting Tool for T-45NL & T-46NL Thermostatic Mixing Valves					
115-999	One-size	1		400	40

Modular Pressure Reducing Valves

The T-6802NL series of no lead brass pressure reducing valves are available in multiple configurations: FNPT, PEX, Solder, and CPVC adapters. The inlet and outlet union nuts allow for easy installation and in-line servicing. The pressure reducing valve is packaged as a complete unit and preassembled for immediate installation.

T-6802NL Plastic Bonnet Kits

No Lead Cast Brass Pressure Reducing Valves with Thermoplastic Bonnets

Third-Party Certified
NSF/ANSI 61
ASSE 1003
CSA B356

T-6802NLF

T-6802NLCF, T-6802NLRF

FNPT

Sweat

Crimp PEX

CPVC

Product	SKU	Size	Configuration	Model	Cs.	Ct.
T-6802NLS – Thermoplastic Bonnet Kits with Sweat Unions						
	111-023NLS	1/2″	Sweat	T-6802NLS	24	24
	111-024NLS	3/4″	Sweat	T-6802NLS	24	24
	111-025NLS	1″	Sweat	T-6802NLS	16	16
	111-023NLRS	1/2″	Sweat with MNPT Relief	T-6802NLRS	24	24
	111-024NLRS	3/4″	Sweat with MNPT Relief	T-6802NLRS	24	24
	111-025NLRS	1″	Sweat with MNPT Relief	T-6802NLRS	16	16
	111-023NLCS	1/2″	Sweat with Comp. Relief	T-6802NLCS	24	24
	111-024NLCS	3/4″	Sweat with Comp. Relief	T-6802NLCS	24	24
	111-025NLCS	1″	Sweat with Comp. Relief	T-6802NLCS	16	16
T-6802NLF – PRV PRV Kits with Thermoplastic Bonnets and FNPT Union Adapters						
	111-024NLF	3/4″	FNPT PRV Kit	T-6802NLF	1	1
	111-023NLF	1/2″	FNPT PRV Kit	T-6802NLF	24	24
	111-025NLF	1″	FNPT PRV Kit	T-6802NLF	16	16
	111-023NLRF	1/2″	FNPT with MNPT Relief	T-6802NLRF	24	24
	111-024NLRF	3/4″	FNPT with MNPT Relief	T-6802NLRF	24	24
	111-025NLRF	1″	FNPT with MNPT Relief	T-6802NLRF	16	16
	111-023NLCF	1/2″	FNPT with Comp. Relief	T-6802NLCF	24	24
	111-024NLCF	3/4″	FNPT with Comp. Relief	T-6802NLCF	24	24
	111-025NLCF	1″	FNPT with Comp. Relief	T-6802NLCF	16	16
T-6802NLV – Thermoplastic Bonnet PRV Kits with CPVC Unions						
	111-023NLV	1/2″	CPVC	T-6802NLV	24	24
	111-024NLV	3/4″	CPVC	T-6802NLV	24	24
	111-025NLV	1″	CPVC	T-6802NLV	16	16
	111-023NLRV	1/2″	CPVC with MNPT Relief	T-6802NLRV	24	24
	111-024NLRV	3/4″	CPVC with MNPT Relief	T-6802NLRV	24	24
	111-025NLRV	1″	CPVC with MNPT Relief	T-6802NLRV	16	16
	111-023NLCV	1/2″	CPVC with Comp. Relief	T-6802NLCV	24	24
	111-024NLCV	3/4″	CPVC with Comp. Relief	T-6802NLCV	24	24
	111-025NLCV	1″	CPVC with Comp. Relief	T-6802NLCV	16	16

T-6802NL Plastic Bonnet Kits...Continued

T-6802NLF

Product	SKU	Size	Configuration	Model	Cs.	Ct.
T-6802NLS – Plastic Bonnet PRVs with Crimp PEX Unions						
	111-023NLX	1/2″	Crimp PEX	T-6802NLX	24	24
	111-024NLX	3/4″	Crimp PEX	T-6802NLX	24	24
	111-025NLX	1″	Crimp PEX	T-6802NLX	16	16
	111-023NLRX	1/2″	Crimp PEX with MNPT Relief	T-6802NLRX	24	24
	111-024NLRX	3/4″	Crimp PEX with MNPT Relief	T-6802NLRX	24	24
	111-025NLRX	1″	Crimp PEX with MNPT Relief	T-6802NLRX	16	16
	111-023NLCX	1/2″	Crimp PEX with Comp. Relief	T-6802NLCX	24	24
	111-024NLCX	3/4″	Crimp PEX with Comp. Relief	T-6802NLCX	24	24
	111-025NLCX	1″	Crimp PEX with Comp. Relief	T-6802NLCX	16	16

T-6802NL Brass Bonnet Kits

No Lead Cast Brass Pressure Reducing Valves with Brass Bonnets

Third-Party Certified
NSF/ANSI 61
ASSE 1003
CSA B356

T-6802NLF

T-6802NLCF, T-6802NLRF

FNPT

Sweat

Crimp PEX

CPVC

T-6802NLS – Brass Bonnet PRVs with FNPT Unions						
	112-023NLS	1/2″	Sweat	T-6802NLS	1	1
	112-024NLS	3/4″	Sweat	T-6802NLS	1	1
	112-025NLS	1″	Sweat	T-6802NLS	1	1
	112-026NLS	1-1/4″	Sweat	T-6802NLS	10	10
	112-027NLS	1-1/2″	Sweat	T-6802NLS	8	8
	112-028NLS	2″	Sweat	T-6802NLS	6	6
	112-023NLRS	1/2″	Sweat with MNPT Relief	T-6802NLRS	24	24
	112-024NLRS	3/4″	Sweat with MNPT Relief	T-6802NLRS	24	24
	112-025NLRS	1″	Sweat with MNPT Relief	T-6802NLRS	16	16
	112-023NLCS	1/2″	Sweat with Comp. Relief	T-6802NLCS	24	24
	112-024NLCS	3/4″	Sweat with Comp. Relief	T-6802NLCS	24	24
	112-025NLCS	1″	Sweat with Comp. Relief	T-6802NLCS	16	16
T-6802NLF – Brass Bonnet PRVs with FNPT Unions						
	112-023NLF	1/2″	FNPT PRV Kit	T-6802NLF	1	1
	112-024NLF	3/4″	FNPT PRV Kit	T-6802NLF	1	1
	112-025NLF	1″	FNPT PRV Kit	T-6802NLF	1	1
	112-026NLF	1-1/4″	FNPT PRV Kit	T-6802NLF	10	10
	112-027NLF	1-1/2″	FNPT PRV Kit	T-6802NLF	8	8
	112-028NLF	2″	FNPT PRV Kit	T-6802NLF	6	6
	112-023NLRF	1/2″	FNPT with MNPT Relief	T-6802NLRF	24	24
	112-024NLRF	3/4″	FNPT with MNPT Relief	T-6802NLRF	24	24
	112-025NLRF	1″	FNPT with MNPT Relief	T-6802NLRF	16	16
	112-023NLCF	1/2″	FNPT with Comp. Relief	T-6802NLCF	24	24
	112-024NLCF	3/4″	FNPT with Comp. Relief	T-6802NLCF	24	24
	112-025NLCF	1″	FNPT with Comp. Relief	T-6802NLCF	16	16
T-6802NLV – Brass Bonnet PRVs with CPVC Unions						
	112-023NLV	1/2″	CPVC	T-6802NLV	1	1
	112-024NLV	3/4″	CPVC	T-6802NLV	1	1
	112-025NLV	1″	CPVC	T-6802NLV	1	1

T-6802NL Brass Bonnet Kits...Continued

T-6802NLF

Product	SKU	Size	Configuration	Model	Cs.	Ct.
	112-023NLRV	1/2″	CPVC with MNPT Relief	T-6802NLRV	24	24
	112-024NLRV	3/4″	CPVC with MNPT Relief	T-6802NLRV	24	24
	112-025NLRV	1″	CPVC with MNPT Relief	T-6802NLRV	16	16
	112-023NLCV	1/2″	CPVC with Comp. Relief	T-6802NLCV	24	24
	112-024NLCV	3/4″	CPVC with Comp. Relief	T-6802NLCV	24	24
	112-025NLCV	1″	CPVC with Comp. Relief	T-6802NLCV	16	16
T-6802NLS – Brass Bonnet Kits with Crimp PEX Unions						
	112-023NLX	1/2″	Crimp PEX	T-6802NLX	1	1
	112-024NLX	3/4″	Crimp PEX	T-6802NLX	1	1
	112-025NLX	1″	Crimp PEX	T-6802NLX	1	1
	112-023NLRX	1/2″	Crimp PEX with MNPT Relief	T-6802NLRX	24	24
	112-024NLRX	3/4″	Crimp PEX with MNPT Relief	T-6802NLRX	24	24
	112-025NLRX	1″	Crimp PEX with MNPT Relief	T-6802NLRX	16	16
	112-023NLCX	1/2″	Crimp PEX with Comp. Relief	T-6802NLRX	24	24
	112-024NLCX	3/4″	Crimp PEX with Comp. Relief	T-6802NLRX	24	24
	112-025NLCX	1″	Crimp PEX with Comp. Relief	T-6802NLRX	16	16

T-6802NL Modular PRV Bodies

Brass Bonnet Body

Plastic Bonnet Body

T-6802NL with Plastic Bonnet					
111-023NL	1/2″	Thermoplastic Bonnet	T-6802NL	24	1
111-024NL	3/4″	Thermoplastic Bonnet	T-6802NL	24	1
111-025NL	1″	Thermoplastic Bonnet	T-6802NL	16	1
T-6802NL with Brass Bonnet					
112-023NL	1/2″	Brass Bonnet	T-6802NL	20	1
112-024NL	3/4″	Brass Bonnet	T-6802NL	24	1
112-025NL	1″	Brass Bonnet	T-6802NL	16	1
112-026NL	1-1/4″	Brass Bonnet	T-6802NL	6	1
112-027NL	1-1/2″	Brass Bonnet	T-6802NL	6	1
112-028NL	2″	Brass Bonnet	T-6802NL	6	1

T-6802NL Brass Union Adapters

Sweat

FNPT

Sweat Union Adapters				
333-3NLS	1/2″	Sweat Union	25	1
333-4NLS	3/4″	Sweat Union	200	10
333-5NLS	1″	Sweat Union	100	10
333-6NLS	1-1/4″	Sweat Union	80	10
333-7NLS	1-1/2″	Sweat Union	80	10
333-8NLS	2″	Sweat Union	40	10
FNPT Union Adapters				
333-3NLF	1/2″	FNPT Union	25	1
333-4NLF	3/4″	FNPT Union	200	10
333-5NLF	1″	FNPT Union	100	10
333-6NLF	1-1/4″	FNPT Union	80	10

T-6802NL Brass Union Adapters...Continued

CPVC

Crimp PEX

Product	SKU	Size	Configuration	Model	Cs.	Ct.
	333-7NLF	1-1/2″	FNPT Union		40	10
	333-8NLF	2″	FNPT Union		40	10
CPVC Union Adapters						
	333-3NLV	1/2″	CPVC Union		25	1
	333-4NLV	3/4″	CPVC Union		25	1
	333-5NLV	1″	CPVC Union		80	20
Crimp PEX Union Adapters						
	333-3NLX	1/2″	PEX (F1807) Union		25	1
	333-4NLX	3/4″	PEX (F1807) Union		100	1
	333-5NLX	1″	PEX (F1807) Union		80	20

T-6802NL Pressure Relief Valves

Comp. Relief Valve

MNPT Relief Valve

MNPT Relief Valve						
	333-1RV	1/4″	MNPT x MNPT Union		1	1
Compression Relief Valve						
	333-2RV	3/8″	MNPT x Comp. Union		100	50

T-6800NL

No Lead Cast Brass Pressure Reducing Valve with Serviceable Strainer and Brass Bonnet

Third-party tested and certified;
NSF/ANSI 61
ASSE 1003
CSA B356

	111-323NL	1/2″	FNPT Union x FNPT	T-6800NL	16	1
	111-324NL	3/4″	FNPT Union x FNPT	T-6800NL	16	1
	111-325NL	1″	FNPT Union x FNPT	T-6800NL	12	1

T-6801NL

No Lead Cast Brass Compact Pressure Reducing Valve with Thermoplastic Bonnet

Third-party tested and certified;
NSF/ANSI 61
ASSE 1003
CSA B356

	111-333NL	1/2″	FNPT Union x FNPT	T-6801NL	24	1
	111-334NL	3/4″	FNPT Union x FNPT	T-6801NL	24	1
	111-335NL	1″	FNPT Union x FNPT	T-6801NL	16	1

Installation Diagrams

T-47NL Undersink Installation Diagram

The T-47NL provides the same benefits as a full-size thermostatic mixing valve in a form factor ideal for undersink installations.

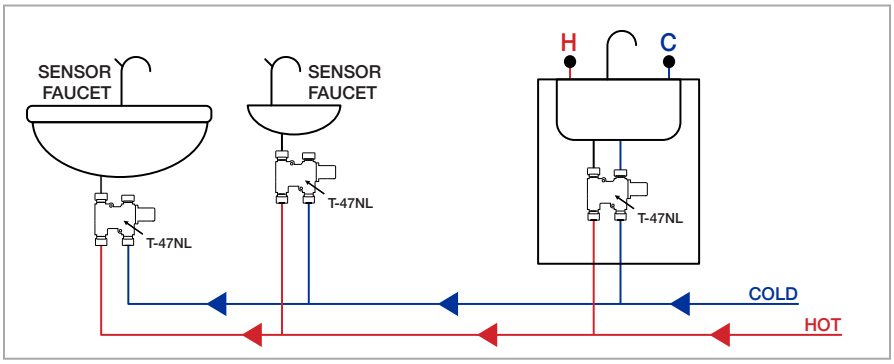

T-45NL Potable Water Installation Diagram

The T-45NL is designed for temperature control, scald protection and reduction of thermal shock in a domestic plumbing system, third-party certified NSF 61, ASSE 1017, 1069 and 1070.

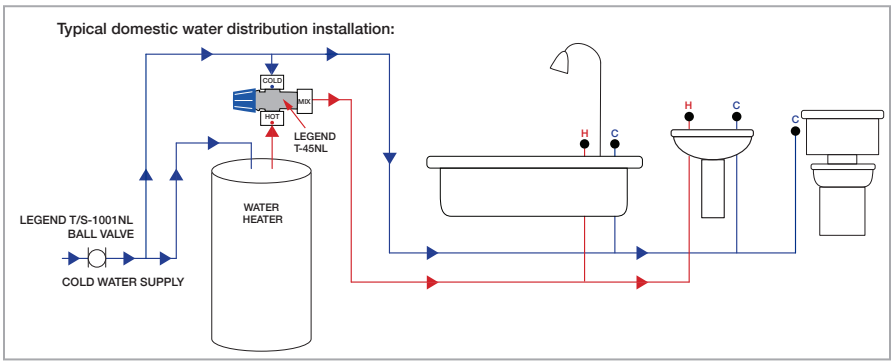

T-46NL Radiant Heating Installation Diagram

The T-46NL is designed for domestic hot water distribution, NSF 61, ASSE 1017. The T-46NL is also suitable to be used in a radiant heating system.

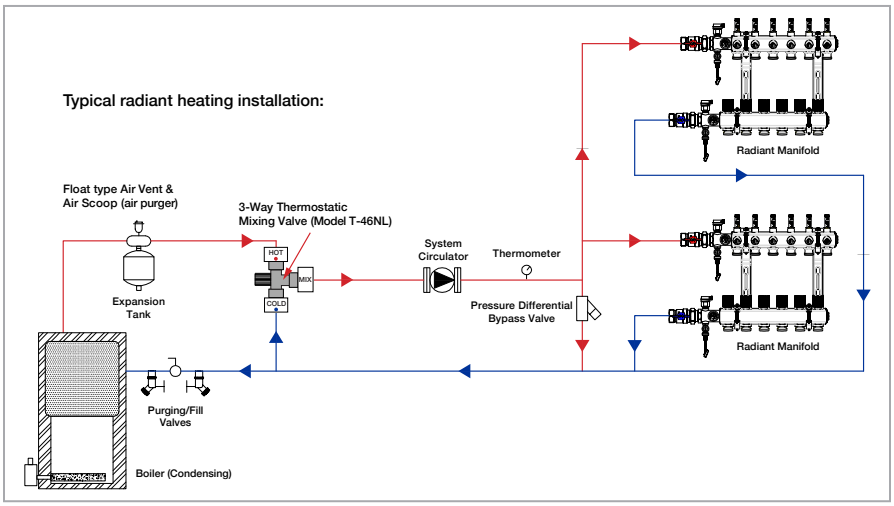

Pressure Reducing Valve Installation Diagram

T-6802NL Pressure Reducing Valve Installation Diagram

An example of a common piping schematic using a pressure reducing valve, such as with the T-6802NL.

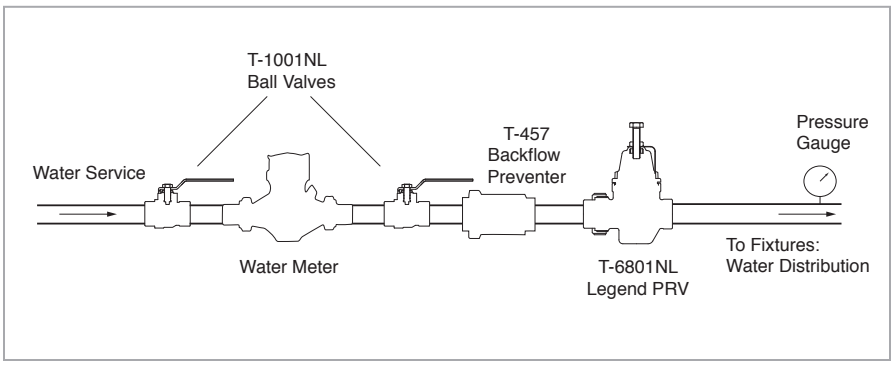

As an employee-owned company, we take pride in providing unparalleled service in every aspect of our business.

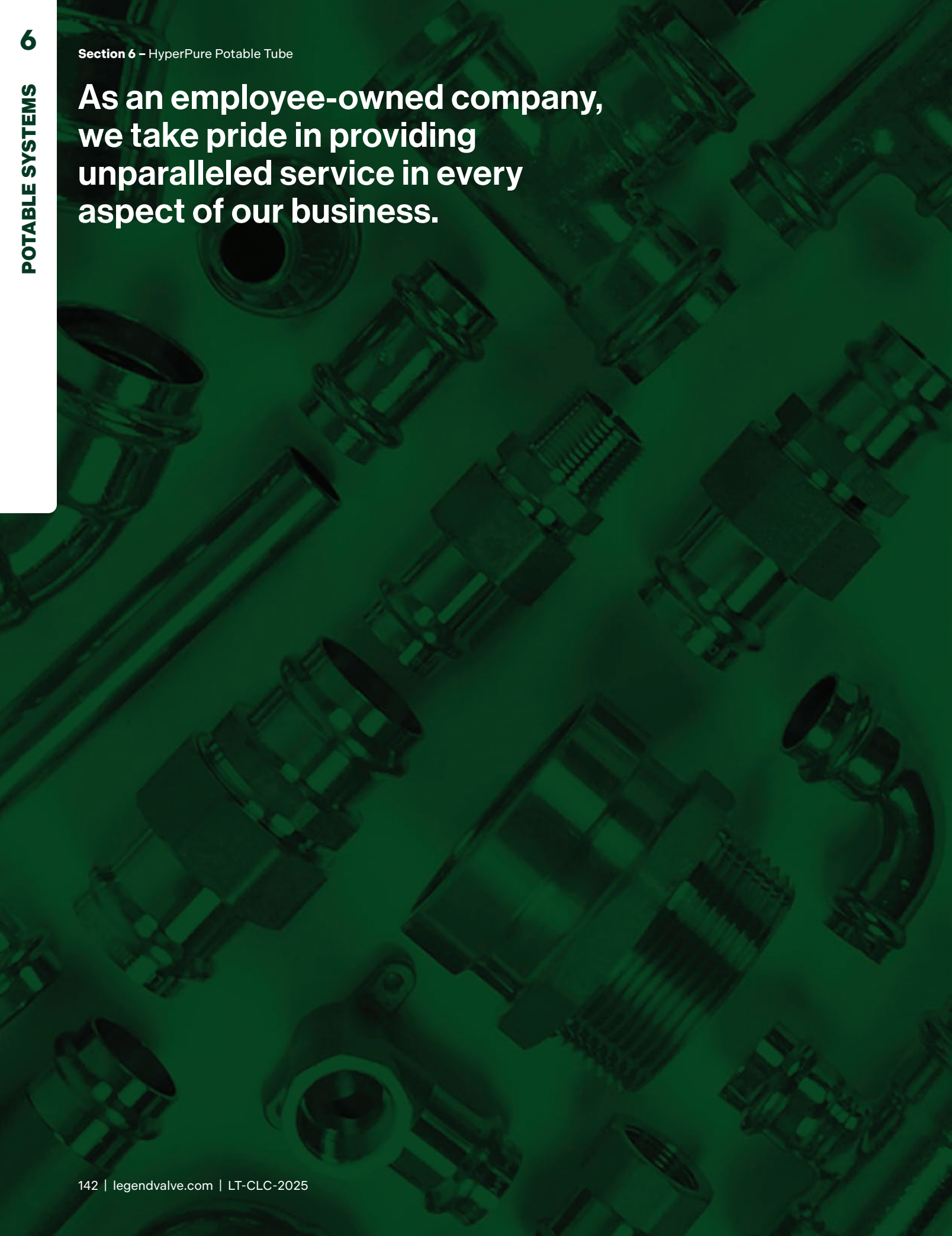

POTABLE SYSTEMS

HyperPure Potable PE-RT Tube.....149
Tube Coils.....149
Natural Coils.....149
Blue Coils.....149
Red Coils.....149
Tube Sticks.....149
Natural Sticks.....149
Blue Sticks.....149
Red Sticks.....149
LDPE Tube Coils.....150
LDPE Icemaker & Humidifier Tube. 150
LDPE Dishwasher Tube.....150
Installation Kits.....150
Icemaker Installation Kit.....150
Dishwasher Installation Kit.....150
Tube Mounting Accessories.....151
Tube Talon with Nail.....151
Standard Tube Clamp.....151
Suspension Tube Clamp.....151
Tube Cutters.....151
Plastic Tube Cutter.....151
Ratcheting Tube Cutter.....151
PEX Valves & Fittings.....152
Crimp & Cinch Ball PEX Valves.....153
T-806NL.....153
T-805NL PEX x Sweat.....153
T-805NL PEX x MNPT.....153
T-2006NL.....153
T-2006NL Tee Handle.....154
T-2007NL Tee Handle, Drain.....154
T-2008NL Drop Ear.....154
T-2005NL PEX x MNPT.....154
T-2007NL PEX x Sweat.....154
T-2007NL PEX x Sweat, Drain.....154
P-2006NL PEX x Press.....154
Expansion PEX Ball Valves.....154
T-1960NL.....154
T-1960NL Drop Ear.....155
T-1960NL Drop Ear, Drain.....155
T-1960NL PEX x MNPT.....155
T-1960NL PEX x Sweat.....155
P-1960NL PEX x Press.....155
Crimp & Cinch PEX Fittings.....156
Crimp Rings.....156
Copper Crimp Rings.....156
Cinch Clamps.....156
SS Non-Slip Cinch Clamps.....156
SS Non-Slip Cinch Clamp, Jars.....156
No Lead Brass Crimp Fittings.....157
DZR Brass Couplings.....157
Crimp Coupling.....157
Crimp Reducing Coupling.....157
DZR Brass Adapters.....157
Crimp x Fitting Adapter.....157
Crimp x Fitting Red. Adapter.....157
Crimp x Sweat Adapter.....157
Crimp x Sweat Red. Adapter.....157
Crimp x FNPT Adapter.....158
Crimp x FNPT Red. Adapter.....158
Crimp x MNPT Adapter.....158
Crimp x MNPT Red. Adapter.....158
Crimp x Insert Adapter.....158
Crimp x Press Adapter.....158
Crimp x Press Red. Adapter.....158
Crimp x Insert Adapter.....159
DZR Brass Transitions.....159
Crimp x CPVC Transition.....159
DZR Brass Elbows.....159
Crimp Elbow.....159
Crimp Red. Elbow.....159
Crimp x Fitting Elbow.....159
Crimp x Sweat Elbow.....160
Crimp x MNPT Elbow.....160
Crimp x MNPT Red. Elbow.....160
Crimp x Press Elbow.....160
Crimp x Press Red. Elbow.....160
Crimp x Press Elbow Kit.....161
DZR Brass Drop Ear Elbows.....161
F1807 x FNPT DE Elbow.....161
NL F1807 x FNPT DE Elbow.....161
NL F1807 x FNPT DE Red. Elbow.....161
DZR Brass Tees.....161
Crimp Tee.....161
Crimp Red. Tee.....161
Press x Crimp PEX Tees.....162
Press x Crimp PEX Red. Tees.....162
DZR Brass Drop Ear Tees.....162
Crimp x FNPT Drop Ear Tee.....162
DZR Brass Plugs.....163
Crimp Plug.....163
Copper Stub Outs.....163
Copper Crimp Stub Out.....163
Copper Crimp Flanged Stub Out.....163
Copper Multi-Port Tees.....163
Crimp Multi-Port Tees.....163
Crimp Closed Multi-Port Tees.....163
PPSU Crimp Fittings.....164
PPSU Couplings.....164
Crimp Coupling.....164
Crimp Red. Coupling.....164
PPSU Adapters.....164
Crimp x MNPT Adapter.....164
Crimp x FNPT Swv. Adapter.....164
Crimp x FNPT Red. Swv. Adapter.....165
PPSU Elbows.....165
Crimp Elbow.....165
Crimp Red. Elbow.....165
Crimp x MNPT Elbow.....165
Crimp x FNPT Swvl. Elbow.....165
PPSU Tees.....166
Crimp Tee.....166
Crimp Red. Tee.....166
PPSU Plugs.....166
Crimp Plug.....166
Crimp Test Plug.....166
PPSU Multi-Port Tees.....166
Crimp Multi-Port.....166
Crimp Closed Multi-Port.....166
Stainless Steel Crimp Fittings.....167
Stainless Steel Couplings.....167
Crimp Coupling.....167
Crimp Red. Couplings.....167
Stainless Steel Adapters.....167
Crimp x FNPT Adapter.....167
Crimp x FNPT Red. Adapter.....167
Crimp x MNPT Adapter.....168
Crimp x MNPT Red. Adapter.....168
Stainless Steel Elbows.....168
Crimp Elbow.....168
Crimp Red. Elbow.....168
Stainless Steel Tees.....168
Crimp Tee.....168
Crimp Red. Tee.....168
Stainless Steel Plugs.....169
Crimp PEX Plug.....169
Crimp & Cinch Tools.....169
Crimp Tools.....169
Crimp Tool Set.....169
Large-Diameter Crimp Tool Set.....169
Go/No-Go Gauge for Crimp Tools.....169
Cinch Tools.....169
Cinch Clamp Tool.....169
One-Handed Cinch Clamp Tool.....169
Expansion PEX Fittings.....170
PEX Rings.....170
PEX-A Cold Expansion Rings.....170
No Lead DZR Brass Expansion PEX Fittings.....170
Couplings.....170
CE PEX Coupling.....170
CE PEX Red. Coupling.....170
Adapters.....171
CE PEX x Fitting Adapter.....171
CE PEX x Fitting Red. Adapter.....171
CE PEX x Sweat Adapter.....171
CE PEX x Sweat Red. Adapter.....171
CE PEX x FNPT Adapter.....171
CE PEX x FNPT Red. Adapter.....171
CE PEX x MNPT Adapter.....172
CE PEX x MNPT Red. Adapter.....172
CE PEX x Press Adapter.....172
CE PEX x Press Red. Adapter.....172

Section 6 – HyperPure Potable Tube

CE PEX x Insert Adapter 172
Transitions 173
CE PEX x CPVC Transition 173
Elbows 173
CE PEX Elbow 173
CE PEX Red. Elbow 173
CE PEX x Fitting Elbow 173
CE PEX x Sweat Elbow 173
CE PEX x MNPT Elbow 174
CE PEX x MNPT Red. Elbow 174
CE PEX x Press Elbow 174
CE PEX x Press Red. Elbow 174
CE PEX x Press Elbow Kits 174
Drop Ear Elbows 175
CE PEX x FNPT DE Elbow 175
Tees 175
CE PEX Tee 175
CE PEX Red. Tee 175
Press x CE PEX Tee 176
Press x CE PEX Red. Tee 176
Drop Ear Tees 176
CE PEX x FNPT Drop Ear Tee 176
Plugs 176
CE PEX Plug 176
Copper Stub Outs 176
CE PEX Stub Out 176
CE PEX Stub Out, Flanged 176
PPSU Expansion Fittings 177
Couplings 177
CE PEX Coupling 177
CE PEX Red. Coupling 177
Adapters 177
CE PEX x MNPT Adapter 177
Elbows 178
CE PEX Elbow 178
CE PEX Red. Elbow 178
Tees 178
CE PEX Tee 178
CE PEX Red. Tee 178
Plugs 179
CE PEX Plug 179
Multi-Port Tees 179
CE PEX Multi-Port Tee 179
CE PEX Closed Multi-Port Tee 179
CE PEX Opposing Multi-Port Tee ... 180
CE PEX Closed & Opposing Multi-Port Tee 180
CE PEX Horizontal Multi-Port Tee .. 180
CE PEX Vertical Multi-Port Tee 180
Stainless Steel Expansion PEX Fittings .. 181
Couplings 181
CE PEX Coupling 181
CE PEX Red. Couplings 181
Adapters 181
CE PEX x FNPT Adapter 181
CE PEX x FNPT Red. Adapter 181
CE PEX x MNPT Adapter 182
CE PEX x MNPT Red. Adapter 182
Elbows 182
CE PEX Elbow 182
CE PEX Red. Elbow 182
Tees 182
CE PEX Tee 182
CE PEX Red. Tee 182
Plugs 183
CE PEX Plug 183
ClearLOC Transparent Push-Fits 185
ClearLOC Fittings 185
Couplings 185
ClearLOC Coupling 185
ClearLOC Coupling BP 185
ClearLOC Red. Coupling 185
ClearLOC Reducing Coupling BP ... 185
Adapters 185
ClearLOC FNPT Adapter 185
ClearLOC FNPT Adapter BP 185
ClearLOC FNPT Red. Adapter 186
ClearLOC FNPT Red. Adapter BP .. 186
ClearLOC MNPT Adapter 186
ClearLOC MNPT Adapter BP 186
ClearLOC MNPT Red. Adapter 186
ClearLOC MNPT Red. Adapter BP . 186
Elbows 186
ClearLOC Elbow 186
ClearLOC Elbow BP 186
ClearLOC Red. Elbow 187
ClearLOC Reducing Elbow BP 187
ClearLOC DE Elbow 187
ClearLOC DE Elbow BP 187
Tees 187
ClearLOC Tee 187
ClearLOC Tee BP 187
ClearLOC Red. Tee 187
ClearLOC Reducing Tee BP 187
Slip Couplings 188
ClearLOC Slip Couplings 188
Caps 188
ClearLOC Test Caps 188
ClearLOC Test Cap BP 188
ClearLOC Retail Displays 188
ClearLOC Grab 'n Go Jar 188
ClearLOC Accessories 188
Push-Fit Disconnect Tool 188
Insta-Loc II DZR Brass Push-Fits 190
Insta-Loc II Valves 190
Ball Valves 190
P-2200NL 190
P-2200NL Push x FNPT 190
P-2200NL Drop Ear 190
1/4-Turn Supply Stops 190
T-595NL Insta-Loc II x OD 190
T-596NL Insta-Loc II x OD 190
Specialty Valves 191
Insta-Loc II Icemaker Stop Tee 191
Insta-Loc II Drop Ear Icemaker Stop Tee 191
Insta-Loc II Service Stop Tee 191
Insta-Loc II Drop Ear Service Stop Tee 191
Insta-Loc II Fittings 191
Couplings 191
Insta-Loc II Coupling 191
Insta-Loc II Red. Coupling 191
Adapters 191
Insta-Loc II FNPT Adapter 191
Insta-Loc II FNPT Red. Adapter 191
Insta-Loc II MNPT Adapter 192
Insta-Loc II MNPT Red. Adapter 192
Elbows 192
Insta-Loc II Elbow 192
Insta-Loc II Red. Elbow 192
Insta-Loc II FNPT Elbow 192
Insta-Loc II MNPT Elbow 192
Tees 192
Insta-Loc II Tee 192
Insta-Loc II Red. Tee 193
Insta-Loc II Bull Head Tee 193
Insta-Loc II FNPT Tee 193
Insta-Loc II MNPT Tee 193
Slip Couplings 193
Insta-Loc II Slip Coupling 193
Caps 193
Insta-Loc II Test Cap 193
Insta-Loc II Accessories 194
Insta-LOC II Insert Stiffener 194
Push-Fit Disconnect Tool 194
SmartClick Permanent Push-Fits 195
SmartClick Ball Valves 195
SmartClick Ball Valve 195
SmartClick Drop Ear Ball Valve 195
SmartClick Drainable Ball Valve 195
SmartClick MNPT Ball Valve 195
SmartClick Transitions 196
SmartClick Brass Transition 196
SmartClick Couplings 196
SmartClick Coupling 196
SmartClick Coupling BP 196
SmartClick Red. Coupling 196
SmartClick Red. Coupling BP 196
SmartClick Adapters 196
SmartClick FNPT Adapter 196
SmartClick FNPT Adapter BP 196
SmartClick FNPT Red. Adapter 196
SmartClick FNPT Red. Adapter BP ... 196
SmartClick MNPT Adapter 197
SmartClick MNPT Adapter BP 197
SmartClick MNPT Red. Adapter 197
SmartClick MNPT Red. Adapter BP .. 197
SmartClick Elbows 197
SmartClick Elbow 197
SmartClick Elbow BP 197
SmartClick Red. Elbow 197
SmartClick Red. Elbow BP 197
SmartClick Drop Ear Elbows 197

SmartClick Brass DE Elbow 197
SmartClick DE Elbow BP 197
SmartClick Brass Red. DE Elbow 198
SmartClick Red. DE Elbow BP 198
SmartClick Tees 198
SmartClick Tee 198
SmartClick Tee BP 198
SmartClick Red. Tee 198
SmartClick Red. Tee BP 198
SmartClick Accessories 198
Square Buddy 198
Turn-n-Loc Push-Fits 199
Turn-n-Loc Valves 199
Turn-n-Loc Ball Valve 199
Turn-n-Loc Fittings 199
Turn-n-Loc Coupling 199
Turn-n-Loc Red. Coupling 199
Turn-n-Loc FNPT Adapter 199
Turn-n-Loc FNPT Red. Adapter 199
Turn-n-Loc FNPT Swvl. Coupling ... 199
Turn-n-Loc Brass Nut FNPT Swvl. Coupling 199
Turn-n-Loc MNPT Adapter 200
Turn-n-Loc MNPT Red. Adapter 200
Turn-n-Loc Elbow 200
Turn-n-Loc FNPT Swvl. Elbow 200
Turn-n-Loc Brass Nut FNPT Swvl. Elbow 200
Turn-n-Loc DE Elbow 200
Turn-n-Loc Tee 200
Turn-n-Loc Red. Tee 200
Mini-Loc Push-Fits 200
Mini-Loc Ball Valves 200
Mini-Loc Ball Valve 200
Mini-Loc MNPT Ball Valve 200
Mini-Loc FNPT Angle Ball Valve 200
Mini-Loc Fittings 201
Couplings 201
Mini-Loc Coupling 201
Mini-Loc Red. Coupling 201
Adapters 201
Mini-Loc FNPT Adapter 201
Mini-Loc MNPT Adapter 201
Mini-Loc MNPT Red. Adapter 201
Elbows 201
Mini-Loc Elbow 201
Mini-Loc MNPT Elbow 201
Tees 201
Mini-Loc Tee 201
LegendPress Valves & Fittings 203
LegendPress Ball Valves 203
Red Handle Press Valves 203
P-200NL 203
P-200NL-XLC 203
P-201NL 203
P-202NL Drainable 203
P-203NL Press x FNPT 204
P-203NL Press x MNPT 204
Yellow Handle Press Valves 204
P-201NLYC 204
P-201NLYC-XLC 204
P-201NLYCX Extd. Locking Handle 204
P-1002CCNL Cap & Chain 204
Blue Handle Press Valves 205
P-2006NL 205
P-1960NL 205
Heating Ball Valves 205
Isolation Valves 205
P-2011 205
P-2012RFLG 205
Tankless Water Heater Valves 205
NL Press Kit 205
NL Press Kit w/PRV 205
NL Press Recirc. Kit 205
NL Press Recirc. w/PRV 205
Thermal Expansion Relief Valves 206
T-51NL LegendPress Kit 206
Boiler Drains 206
1/4-Turn 206
R-670PNL 206
Multi-Turn 206
P-521NL 206
Hose Bibbs 206
1/4-Turn 206
P-537NL 206
Frostfree Sillcocks 207
1/4-Turn 207
P-550 207
P-550NL 207
Multi-Turn 207
TMP-550 207
TMP-550NL 207
P-552 207
P-552NL 207
1/4-Turn Supply Stops 207
Angle Stops 207
P-595NL 207
P-595LSNL 207
Straight Stops 207
P-596NL 207
P-596LSNL 207
Dual Outlet, Dual Shutoff 208
P-599NL Angle 208
P-599NL Straight 208
Check Valves & Y-Strainers 208
In-Line Checks 208
P-450NL 208
Swing-Checks 208
P-451NL 208
Y-Strainers 208
P-16NL 208
LegendPress Fittings 209
LegendPress Dielectric Unions 209
Galvanized Steel x No Lead Brass 209
P-571NL Press x FNPT 209
P-571NL Lg. Press x FNPT 209
P-571NL Press x MNPT 209
Copper LegendPress Fittings 210
Copper Press Couplings 210
Press Coupling 210
Lg. Press Coupling 210
Press Coupling w/Stop 210
Lg. Press Coupling w/Stop 210
Press Red. Coupling 211
Lg. Press Red. Coupling 211
Copper Press Reducers 211
FTG x Press Reducer 211
FTG x Lg. Press Reducer 212
Copper Press Adapters 212
Press FTG x FNPT Adapter 212
Press FTG x FNPT Red. Adapter 212
Press FTG x MNPT Adapter 212
Press FTG x MNPT Red. Adapter 212
Copper Press 45° Elbows 212
45° Press Elbow 212
45° Lg. Press Elbow 213
45° Press Street Elbow 213
45° Lg. Press Street Elbow 213
Copper Press 90° Elbows 213
90° Press Short Elbow 213
90° Press Long Elbow 213
90° Lg. Press Long Elbow 213
90° Press Long Red. Elbow 214
90° Press Short Street Elbow 214
90° Press Long Street Elbow 214
90° Lg. Press Long Street Elbow 214
90° Press Long Extd. Street Elbow . 214
90° Press x FNPT Elbow 215
90° Press x MNPT Elbow 215
Copper Press Tees 215
Press Tee 215
Lg. Press Tee 215
Press Red. Tee 215
Lg. Press Red. Tee 216
Copper Press Repair Couplings 217
Press Repair Coupling 217
Copper Press Caps 217
Press Cap 217
Lg. Press Cap 217
Replacement Parts 218
EPDM O-Rings for Copper Press 218
No Lead DZR Brass Press Fittings 218
Brass Press Adapters 218
Press x FNPT Adapter 218
Lg. Press x FNPT Adapter 218
Press x FNPT Red. Adapter 218
Press x MNPT Adapter 218
Lg. Press x MNPT Adapter 218
Press x MNPT Red. Adapter 219
Press x F1807 Adapter 219
Press x F1807 Red. Adapter 219
Press x F1960 Adapter 219
Press x F1960 Red. Adapter 219
Brass Press Elbows 219

Press x FNPT Elbow 219
Press x MNPT Elbow 220
Press x F1807 Elbow 220
Press x F1807 Red. Elbow 220
Press x F1807 Elbow Kits 220
Press x F1960 Elbow 220
Press x F1960 Red. Elbow 220
Press x F1960 Elbow Kits 221
Brass Press Drop Ear Elbows 221
NL Press x FNPT DE Elbow 221
Brass Press High Ear Elbows 221
Press x FNPT High Ear Elbow 221
Brass Press Tees 221
Press x FNPT Tee 221
Press x FNPT Red. Tee 221
Press x F1807 Tee 222
Press x F1807 Red. Tee 222
Press x F1960 Tee 222
Press x F1960 Red. Tee 222
Brass Press Unions 223
Press Union 223
Press x FNPT Union 223
Press x MNPT Union 223
Brass Press Flange Adapters 223
Press x Flange Adapter 223
Lg. Press x Flange Adapter 223
Brass Press Specialty Fittings 224
NL Press Baseboard Tee 224
Brass Press Accessories 224
NL Press Insert Stiffener 224
Brass Press Replacement Parts 224
EPDM O-Rings for Brass Press Fittings 224
EPDM Gaskets for Brass Press Unions 224
Wrot Copper Sweat Fittings 227
Copper Sweat Couplings 227
Repair Coupling 227
Coupling w/Rolled Stop 227
Coupling w/Stop Dimple 227
Red. Coupling 228
Copper Sweat Reducers 228
FTG x Sweat Reducer 228
Copper Sweat Adapters 229
Sweat x FNPT Adapter 229
Sweat x FNPT Red. Adapter 229
Sweat x MNPT Adapter 230
Sweat x MNPT Red. Adapter 230
FTG x FNPT Street Adapter 231
FTG x FNPT Red. Street Adapter 231
FTG x MNPT Street Adapter 231
FTG x MNPT Red. Street Adapter 231
45° Copper Sweat Elbows 231
45° Elbow 231
45° Street Elbow 232
90° Copper Sweat Elbows 232
90° Elbow 232
90° Red. Elbow 232
90° Street Elbow 233
90° Long Turn Elbow 233
90° Long Turn St. Elbow 233
Copper Sweat Tees 233
Tee 233
Red. Tee 234
Copper Sweat Caps 236
Cap 236
Copper Sweat P-Traps 237
P-Trap 237
Copper Sweat Tube Straps 237
Tube Strap 237
Cast Pressure Fittings 238
Wing Adapters 238
FNPT x Swt. Wing Adapter 238
NL FNPT x Swt. Wing Adapter 238
Elbows 238
Swt. x FNPT Elbow 238
NL Swt. x FNPT Elbow 238
Swt. x MNPT Elbow 238
NL Swt. x MNPT Elbow 238
Tees 238
Swt. x FNPT x Swt. Tee 238
NL Swt. x FNPT x Swt. Tee 238
FNPT x FNPT x Swt. Tee 239
NL FNPT x FNPT x Swt. Tee 239
Swt. x Swt. x FNPT Tee 239
NL Swt. x Swt. x FNPT Tee 239
Swt. x Swt. x MNPT Tee 239
NL Swt. x Swt. x MNPT Tee 239
Brass x Copper Unions 239
Large-Pattern 239
NL Swt. x Copper Swt. Union 239
NL FNPT x Copper Swt. x Union 240
NL MNPT x Copper Swt. x Union 240
Compact-Pattern 240
NL Sweat x Copper Swt. Union 240
NL FNPT x Copper Swt. Union 240
NL MNPT x Copper Swt. Union 240
CPVC Transition Fittings 241
No Lead DZR Brass 241
NL FNPT x CPVC Transition 241
NL MNPT x CPVC Transition 241
NL Crimp x CPVC Transition 241
NL CE PEX x CPVC Transition 241
Stainless Steel 241
304 SS FNPT x CPVC Transition 241
304 SS MNPT x CPVC Transition 242
Drop Ear Fittings 242
2-Hole Drop Ear Elbows 242
NL Press DE Elbow 242
NL Press Red. DE Elbow 242
Swt. DE Elbow 242
NL Swt. DE Elbow 242
FNPT DE Elbow 242
NL FNPT DE Elbow 242
Swt. x FNPT DE Elbow 242
NL Swt. x FNPT DE Elbow 242
NL Swt. x FNPT DE Red. Elbow 242
3-Hole Drop Ear Elbows 243
F1807 x FNPT DE Elbow 243
NL F1807 x FNPT DE Elbow 243
NL F1807 x FNPT DE Red. Elbow 243
NL F1960 DE Elbow 243
CPVC x FNPT DE Elbow 243
NL CPVC x FNPT DE Elbow 243
SS FNPT DE Elbow 243
SS CPVC x FNPT DE Elbow 243
High Ear Elbows 243
NL Press x FNPT High Ear Elbow 243
High Ear Elbow 243
NL FNPT High Ear Elbow 243
Drop Ear Tees 244
NL Swt. Drop Ear Tee 244
Swt. Drop Ear Tee 244
NL F1807 Drop Ear Tee 244
NL F1960 Drop Ear Tee 244
Specialty Brass Fittings 244
Drain Elbows 244
90° Drain Elbow 244
90° NL Drain Elbow 244
Drain Couplings 244
Drain Coupling 244
NL Drain Coupling 244
Baseboard Tees 244
NL Press Baseboard Tee 244
Baseboard Tee 245
NL Baseboard Tee 245
Fixture Elbows 245
Flanged Sink Elbow 245
Swivel Nut Dishwasher Elbow 245

LOOKING FOR MORE?

Scan the QR Code to access our online catalog for additional product details, specifications, and more.

Section 6 – HyperPure Potable Tube

HyperPure® Potable PE-RT Tube

Certification & Packaging Information

IPC, UPC 2012 and 2015 National plumbing codes, certified by ICC - ES PMG to IPC, IRC and UPC HyperPure coils are shrink-wrapped in UV-resistant plastic. The tubing can be pulled from the center of the coil while the wrap keeps the tube from uncoiling.

200 psi @ 73°F
100 psi @ 180°F
cNSFus-pw
ASTM 2769
(ASTM 876/877 equivalent)
CL 5 (chlorine level 5)
CSA B137.18
SDR-9

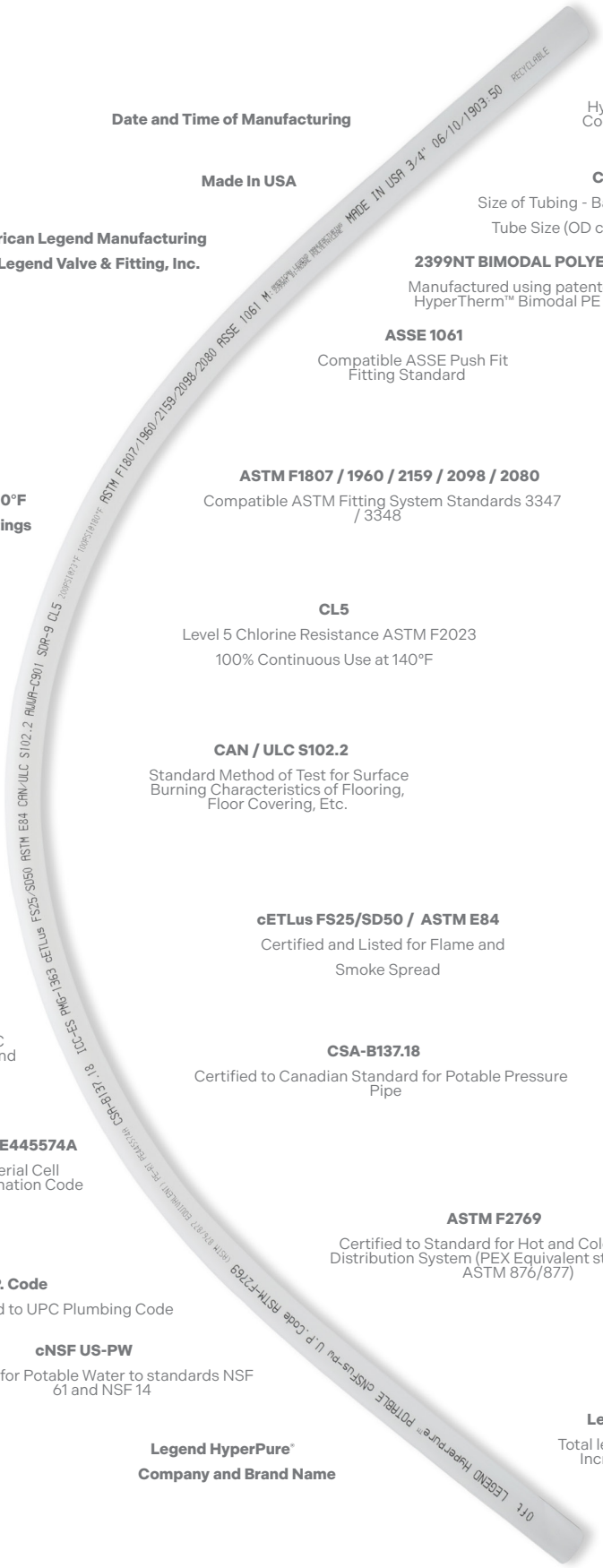

Recyclable
HyperPure is HDPE Code 2 Compliant

Date and Time of Manufacturing

Made In USA

CTS
Size of Tubing - Based on Copper Tube Size (OD controlled)

American Legend Manufacturing
Division of Legend Valve & Fitting, Inc.

2399NT BIMODAL POLYETHYLENE
Manufactured using patented DOW HyperTherm™ Bimodal PE Resin

ASSE 1061
Compatible ASSE Push Fit Fitting Standard

ASTM F1807 / 1960 / 2159 / 2098 / 2080
Compatible ASTM Fitting System Standards 3347 / 3348

200 PSI @ 73°F 100PSI @ 180°F
Temperature and Pressure Ratings

SDR-9
Pipe Sizing Standard for wall thickness

CL5
Level 5 Chlorine Resistance ASTM F2023
100% Continuous Use at 140°F

CAN / ULC S102.2
Standard Method of Test for Surface Burning Characteristics of Flooring, Floor Covering, Etc.

ASTM E84
Standard Test Method for Surface Burning Characteristics of Building Materials

cETLus FS25/SD50 / ASTM E84
Certified and Listed for Flame and Smoke Spread

ICC-ES PMG-1363
Certified and Listed to IPC and UPC Plumbing Code and IRC Residential Code

CSA-B137.18
Certified to Canadian Standard for Potable Pressure Pipe

PE-RT PE445574A
Material Cell Designation Code

ASTM F2769
Certified to Standard for Hot and Cold Potable Distribution System (PEX Equivalent standards are ASTM 876/877)

U.P. Code
Certified and listed to UPC Plumbing Code

cNSF US-PW
Certified for Potable Water to standards NSF 61 and NSF 14

Legend HyperPure®
Company and Brand Name

Length Mark
Total length marked in 5 ft Increments and always starts at 0 ft.

STRONG

WORKABLE

PURE

Product	Size	Length	Natural	Blue	Red	Qty.
HyperPure Coils	1/4″	100′ Coil	500-14-100			1 Coil
	3/8″	100′ Coil	500-38-100			1 Coil
	3/8″	500′ Coil	500-38-500			1 Coil
	3/8″	1000′ Coil	500-38-1000			1 Coil
	1/2″	100′ Coil	500-12-100	500-12-100B	500-12-100R	1 Coil
	1/2″	300′ Coil	500-12-300	500-12-300B	500-12-300R	1 Coil
	1/2″	500′ Coil	500-12-500	500-12-500B	500-12-500R	1 Coil
	1/2″	1000′ Coil	500-12-1000	500-12-1000B	500-12-1000R	1 Coil
	3/4″	100′ Coil	500-34-100	500-34-100B	500-34-100R	1 Coil
	3/4″	300′ Coil	500-34-300	500-34-300B	500-34-300R	1 Coil
	3/4″	500′ Coil	500-34-500	500-34-500B	500-34-500R	1 Coil
	3/4″	1000′ Coil	500-34-1000	500-34-1000B	500-34-1000R	1 Coil
	1″	100′ Coil	500-10-100	500-10-100B	500-10-100R	1 Coil
	1″	300′ Coil	500-10-300	500-10-300B	500-10-300R	1 Coil
	1″	500′ Coil	500-10-500	500-10-500B	500-10-500R	1 Coil
	1-1/4″	100′ Coil	500-114-100			1 Coil
	1-1/4″	300′ Coil	500-114-300			1 Coil
	1-1/2″	100′ Coil	500-112-100			1 Coil
	1-1/2″	300′ Coil	500-112-300			1 Coil
	2″	100′ Coil	500-20-100			1 Coil
	2″	300′ Coil	500-20-300			1 Coil
HyperPure Sticks	1/2″	10′ Stick	500-12-10	500-12-10B	500-12-10R	Bag of 25
	1/2″	20′ Stick	500-12-20	500-12-20B	500-12-20R	Bag of 25
	3/4″	10′ Stick	500-34-10	500-34-10B	500-34-10R	Bag of 25
	3/4″	20′ Stick	500-34-20	500-34-20B	500-34-20R	Bag of 25
	1″	10′ Stick	500-10-10	500-10-10B	500-10-10R	Bag of 15
	1″	20′ Stick	500-10-20	500-10-20B	500-10-20R	Bag of 15
	1-1/4″	20′ Stick	500-114-20			Bag of 5
	1-1/2″	20′ Stick	500-112-20			Bag of 5
	2″	20′ Stick	500-20-20			Bag of 5

Natural Coils

Red Coils

Blue Coils

Section 6 – HyperPure Potable Tube

Product	SKU	Size	Configuration	Model	Cs.	Ct.
LDPE Icemaker & Humidifier Tube	501-14-25	1/4″	25′ Coil		100	1
	501-14-50	1/4″	50′ Coil		30	1
	501-14-100	1/4″	100′ Coil		16	1

LDPE Dishwasher Tube	501-38-25	3/8″	25′ Coil		30	1
	501-38-50	3/8″	50′ Coil		20	1
	501-38-100	3/8″	100′ Coil		8	1

Installation Kits

LDPE Icemaker Installation Kit	Kit includes LDPE Plastic Tube and Turn-n-Loc Tee Stop Valve & Fittings.					
	501-14-25K	1/4″	Kit Includes 25′ Coil		50	1

LDPE Dishwasher Installation Kit	Kit includes LDPE Plastic Tube and Turn-n-Loc Tee Stop Valve & Fittings.					
	501-38-25K	3/8″	Kit Includes 25′ Coil		30	1

Product	SKU	Size	Configuration	Model	Cs.	Ct.
Plastic Tube Talons with Nail	800-373	1/2″	Bag of 100		48	1
	800-374	3/4″	Bag of 100		40	1
	800-375	1″	Bag of 100		25	1
Standard Tube Clamps	800-524	3/4″	Bag of 100		25	1
	800-525	1″	Bag of 100		10	1
	800-523	1/2″	Bag of 100		30	1
Isolation Tube Clamps	800-513	1/2″	Bag of 100		30	1
	800-514	3/4″	Bag of 100		25	1
	800-515	1″	Bag of 100		10	1
Installation Tools						
Plastic Tube Cutter	800-254	One-size	For use on up to 1-1/4″ tube.		48	12
Ratcheting Tube Cutter	800-251	One-size	For 1/2″ to 1-1/2″ Plastic Tube		50	10

Crimp/Cinch & Expansion PEX Ball Valves

Legend offers a wide range of PEX ball valves that are compatible with both residential and commercial PE-RT and PEX plumbing systems. We offer both crimp/cinch PEX and cold expansion PEX configurations to suit either need. Our PEX ball valves are made with no lead DZR forged brass, making them an ideal choice for potable water systems.

Product	SKU	Size	Configuration	Model	Cs.	Ct.
T-806NL No Lead Forged Brass Crimp/ Cinch PEX Ball Valves	101-582NL	3/8″	PEX (F1807) x PEX (F1807)	T-806NL	100	10
	101-585NL	1/2″	PEX (F1807) x PEX (F1807)	T-806NL	100	10
	101-586NL	3/4″	PEX (F1807) x PEX (F1807)	T-806NL	100	10
	101-587NL	1″	PEX (F1807) x PEX (F1807)	T-806NL	50	5
T-805NL No Lead Forged Brass Crimp/ Cinch PEX Transition Ball Valves with Tee Handles	**MNPT x Crimp PEX**					
	101-580NL	1/2″	MNPT x PEX (F1807)	T-805NL	100	1
	101-581NL	3/4″	MNPT x PEX (F1807)	T-805NL	100	50
	Sweat x Crimp PEX					
	101-583NL	1/2″	Sweat x PEX (F1807)	T-805NL	100	50
	101-584NL	3/4″	Sweat x PEX (F1807)	T-805NL	100	50
T-2005NL, T-2006NL, T-2007NL, T-2008NL No Lead DZR Forged Brass Crimp/Cinch PEX Ball Valves	**T-2006NL**					
	101-593NL	1/2″	PEX (F1807) x PEX (F1807)	T-2006NL	100	10
	101-594NL	3/4″	PEX (F1807) x PEX (F1807)	T-2006NL	100	10
	101-595NL	1″	PEX (F1807) x PEX (F1807)	T-2006NL	60	12
	101-588NL	1-1/4″	PEX (F1807) x PEX (F1807)	T-2006NL	40	10
	101-573NL	1-1/2″	PEX (F1807) x PEX (F1807)	T-2006NL	16	4
	101-574NL	2″	PEX (F1807) x PEX (F1807)	T-2006NL	8	2
	T-2006NL with Tee Handle					
	101-579NL	1/2″	PEX (F1807) x PEX (F1807)	T-2006NL	100	10
	101-589NL	3/4″	PEX (F1807) x PEX (F1807)	T-2006NL	100	10

T-806NL

No Lead Forged Brass Crimp/ Cinch PEX Ball Valves

Third-Party Tested & Certified
NSF/ANSI 61, 372
NSF/ANSI 14

T-805NL

No Lead Forged Brass Crimp/ Cinch PEX Transition Ball Valves with Tee Handles

Third-Party Tested & Certified
NSF/ANSI 61, 372
NSF/ANSI 14

MNPT x Crimp

Sweat x Crimp

T-2005NL, T-2006NL, T-2007NL, T-2008NL

No Lead DZR Forged Brass Crimp/Cinch PEX Ball Valves

Third-Party Tested & Certified
NSF/ANSI 61, 372
NSF/ANSI 14

T-2006NL

T-2005NL, T-2006NL, T-2007NL, T-2008NL

...Continued

T-2007NL w/Tee Handle & Drain

T-2008NL

T-2005NL Crimp PEX x MNPT

T-2007NL Crimp PEX x Sweat

T-2008NL

Product	SKU	Size	Configuration	Model	Cs.	Ct.
T-2007NL with Tee Handle and Drain						
	101-596NL	1/2″	PEX (F1807) x PEX (F1807)	T-2007NL	80	8
	101-597NL	3/4″	PEX (F1807) x PEX (F1807)	T-2007NL	80	8
	101-598NL	1″	PEX (F1807) x PEX (F1807)	T-2007NL	64	8
T-2008NL with Drop Ear						
	101-576NL	1/2″	PEX (F1807) x PEX (F1807)	T-2008NL	80	8
	101-577NL	3/4″	PEX (F1807) x PEX (F1807)	T-2008NL	64	8
	101-578NL	1″	PEX (F1807) x PEX (F1807)	T-2008NL	36	6
T-2005NL Crimp PEX x MNPT						
	101-590NL	1/2″	PEX (F1807) x MNPT	T-2005NL	100	10
	101-591NL	3/4″	PEX (F1807) x MNPT	T-2005NL	80	8
	101-592NL	1″	PEX (F1807) x MNPT	T-2005NL	48	6
T-2007NL Crimp PEX x Sweat						
	101-500NL	1/2″	PEX (F1807) x Sweat	T-2007NL	100	10
	101-501NL	3/4″	PEX (F1807) x Sweat	T-2007NL	80	8
	101-502NL	1″	PEX (F1807) x Sweat	T-2007NL	50	5
T-2007NL Crimp PEX x Sweat with Drain						
	101-600NL	1/2″	PEX (F1807) x Sweat	T-2007NL	100	10
	101-601NL	3/4″	PEX (F1807) x Sweat	T-2007NL	80	8
	101-602NL	1″	PEX (F1807) x Sweat	T-2007NL	48	6

P-2006NL

LegendPress® No Lead Forged Brass Crimp/Cinch PEX Transition Ball Valve

Third-Party Tested & Certified
NSF/ANSI 61, 372
NSF/ANSI 14

P-2006NL

101-383NL	1/2″	Press x PEX (F1807)	P-2006NL	80	10
101-384NL	3/4″	Press x PEX (F1807)	P-2006NL	64	8
101-385NL	1″	Press x PEX (F1807)	P-2006NL	48	6
101-386NL	1-1/4″	Press x PEX (F1807)	P-2006NL	24	6
101-387NL	1-1/2″	Press x PEX (F1807)	P-2006NL	16	4
101-388NL	2″	Press x PEX (F1807)	P-2006NL	8	2

Expansion PEX Ball Valves

T-1960NL

No Lead DZR Forged Brass Cold Expansion PEX Ball Valve

Third-Party Tested & Certified
NSF/ANSI 61, 372
NSF/ANSI 14

T-1960NL

101-543NL	1/2″	PEX (F1960) x PEX (F1960)	T-1960NL	100	10
101-544NL	3/4″	PEX (F1960) x PEX (F1960)	T-1960NL	100	10
101-545NL	1″	PEX (F1960) x PEX (F1960)	T-1960NL	60	12
101-546NL	1-1/4″	PEX (F1960) x PEX (F1960)	T-1960NL	24	6
101-547NL	1-1/2″	PEX (F1960) x PEX (F1960)	T-1960NL	16	4
101-548NL	2″	PEX (F1960) x PEX (F1960)	T-1960NL	8	2
101-549NL	2-1/2″	PEX (F1960) x PEX (F1960)	T-1960NL	4	2
101-560NL	3″	PEX (F1960) x PEX (F1960)	T-1960NL	2	1

T-1960NL...Continued

T-1960NL with Drain

T-1960NL with Drop Ear

T-1960NL with Drop Ear & Drain

T-1960NL Expansion PEX x MNPT

T-1960NL Expansion PEX x Sweat

Product	SKU	Size	Configuration	Model	Cs.	Ct.
T-1960NL with Drain						
	101-566NL	1/2″	PEX (F1960) x PEX (F1960)	T-1960NL	100	10
	101-567NL	3/4″	PEX (F1960) x PEX (F1960)	T-1960NL	100	10
	101-568NL	1″	PEX (F1960) x PEX (F1960)	T-1960NL	50	5
T-1960NL with Drop Ear						
	101-483NL	1/2″	PEX (F1960) x PEX (F1960)	T-1960NL	48	6
	101-484NL	3/4″	PEX (F1960) x PEX (F1960)	T-1960NL	48	6
	101-485NL	1″	PEX (F1960) x PEX (F1960)	T-1960NL	36	6
T-1960NL with Drop Ear & Drain						
	101-563NL	1/2″	PEX (F1960) x PEX (F1960)	T-1960NL	48	6
	101-564NL	3/4″	PEX (F1960) x PEX (F1960)	T-1960NL	48	6
	101-565NL	1″	PEX (F1960) x PEX (F1960)	T-1960NL	36	6
T-1960NL Expansion PEX x MNPT						
	101-463NL	1/2″	PEX (F1960) x MNPT	T-1960NL	100	10
	101-464NL	3/4″	PEX (F1960) x MNPT	T-1960NL	80	8
	101-465NL	1″	PEX (F1960) x MNPT	T-1960NL	48	6
T-1960NL Expansion PEX x Sweat						
	101-473NL	1/2″	PEX (F1960) x Sweat	T-1960NL	100	10
	101-474NL	3/4″	PEX (F1960) x Sweat	T-1960NL	80	8
	101-475NL	1″	PEX (F1960) x Sweat	T-1960NL	48	6

P-1960NL

LegendPress® No Lead Forged Brass Cold Expansion PEX Transition Ball Valve

Third-Party Tested & Certified
NSF/ANSI 61, 372
NSF/ANSI 14

P-1960NL

101-393NL	1/2″	Press x PEX (F1960)	P-1960NL	80	10
101-394NL	3/4″	Press x PEX (F1960)	P-1960NL	64	8
101-395NL	1″	Press x PEX (F1960)	P-1960NL	48	6
101-396NL	1-1/4″	Press x PEX (F1960)	P-1960NL	24	6
101-397NL	1-1/2″	Press x PEX (F1960)	P-1960NL	16	4
101-398NL	2″	Press x PEX (F1960)	P-1960NL	8	2

Brass Crimp/Cinch PEX Fittings

Our broad selection of no lead brass crimp and cinch PEX fittings has everything for your plumbing jobs.

Product	SKU	Size	Configuration	Cs.	Ct.
Copper F1807 PEX Crimp Ring Third-Party Tested & Certified NSF/ANSI 61 & 14 ASTM F1807	460-902	3/8″	PEX (F1807)	1000	100
	460-903	1/2″	PEX (F1807)	1000	100
	460-904	3/4″	PEX (F1807)	500	50
	460-905	1″	PEX (F1807)	250	50
	460-907	1-1/2″	PEX (F1807)	100	25
	460-906	1-1/4″	PEX (F1807)	100	25
	460-908	2″	PEX (F1807)	100	25

Crimp Ring F1807

Stainless Steel F2098 PEX Non-Slip Clamp Third-Party Tested & Certified NSF/ANSI 61 & 14 ASTM F2098	460-932	3/8″	Non-Slip PEX (F2098)	5000	100
	460-933	1/2″	Non-Slip PEX (F2098)	5000	100
	460-934	3/4″	Non-Slip PEX (F2098)	2500	100
	460-935	1″	Non-Slip PEX (F2098)	1000	100

Non-Slip Clamp F2098

Stainless Steel F2098 PEX Non-Slip Clamp Third-Party Tested & Certified NSF/ANSI 61 & 14 ASTM F2098	**Stainless Steel F2098 PEX Non-Slip Clamp Jar**				
	460-933J	1/2″	Jar of 100; Non-Slip F2098	24	1
	460-934J	3/4″	Jar of 100; Non-Slip F2098	24	1
	460-935J	1″	Jar of 50; Non-Slip F2098	12	1

Non-Slip Clamp Jar

No Lead DZR Forged Brass Crimp PEX Coupling

Third-Party Tested & Certified
NSF/ANSI 61 & 14
ASTM F1807

Coupling

Reducing Coupling

Product	SKU	Size	Configuration	Cs.	Ct.
	460-502NL	3/8″	PEX (F1807) x PEX	250	50
	460-503NL	1/2″	PEX (F1807) x PEX	500	50
	460-504NL	3/4'	PEX (F1807) x PEX	500	25
	460-505NL	1″	PEX (F1807) x PEX	250	25
	460-506NL	1-1/4″	PEX (F1807) x PEX	100	10
	460-507NL	1-1/2″	PEX (F1807) x PEX	100	10
	460-508NL	2″	PEX (F1807) x PEX	80	5
No Lead Brass Crimp PEX Reducing Coupling					
	460-525NL	1/2″ x 3/8″	PEX (F1807) x PEX	500	50
	460-528NL	3/4″ x 3/8″	PEX (F1807) x PEX	250	50
	460-529NL	3/4″ x 1/2″	PEX (F1807) x PEX	500	25
	460-532NL	1″ x 1/2″	PEX (F1807) x PEX	125	25
	460-533NL	1″ x 3/4″	PEX (F1807) x PEX	500	25
	460-535NL	1-1/4″ x 3/4″	PEX (F1807) x PEX	100	10
	460-536NL	1-1/4″ x 1″	PEX (F1807) x PEX	100	10
	460-537NL	1-1/2″ x 3/4″	PEX (F1807) x PEX	100	10
	460-538NL	1-1/2″ x 1″	PEX (F1807) x PEX	100	10
	460-539NL	1-1/2″ x 1-1/4″	PEX (F1807) x PEX	100	10
	460-543NL	2″ x 1-1/2″	PEX (F1807) x PEX	80	5

No Lead DZR Forged Brass Crimp PEX x FTG Adapter

Third-Party Tested & Certified
NSF/ANSI 61 & 14
ASTM F1807

Adapter

Product	SKU	Size	Configuration	Cs.	Ct.
	460-613NL	1/2″	PEX (F1807) x Fitting	250	50
	460-614NL	3/4″	PEX (F1807) x Fitting	250	25
	460-615NL	1″	PEX (F1807) x Fitting	120	15
	460-616NL	1-1/4″	PEX (F1807) x Fitting	100	10
	460-617NL	1-1/2″	PEX (F1807) x Fitting	120	10
	460-618NL	2″	PEX (F1807) x Fitting	40	5
No Lead Brass Crimp PEX x FTG Reducing Adapter					
	460-619NL	1/2″ x 3/4″	PEX (F1807) x Fitting	200	25
	460-620NL	1″ x 3/4″	PEX (F1807) x Fitting	200	25

No Lead DZR Forged Brass Crimp PEX x Sweat Adapter

Third-Party Tested & Certified
NSF/ANSI 61 & 14
ASTM F1807

Sweat Adapter

Product	SKU	Size	Configuration	Cs.	Ct.
	460-623NL	1/2″	PEX (F1807) x Sweat	250	50
	460-624NL	3/4″	PEX (F1807) x Sweat	250	25
	460-625NL	1″	PEX (F1807) x Sweat	250	25
	460-626NL	1-1/4″	PEX (F1807) x Sweat	100	10
	460-627NL	1-1/2″	PEX (F1807) x Sweat	100	10
	460-628NL	2″	PEX (F1807) x Sweat	60	5
No Lead Brass Crimp PEX x Sweat Reducing Adapter					
	460-621NL	1/2″ x 3/4″	PEX (F1807) x Sweat	200	25
	460-622NL	3/4″ x 1″	PEX (F1807) x Sweat	200	25

No Lead DZR Forged Brass Crimp PEX x FNPT Adapter

Third-Party Tested & Certified
NSF/ANSI 61 & 14
ASTM F1807

Adapter PEX x FNPT

Product	SKU	Size	Configuration	Cs.	Ct.
	460-705NL	1/2″	PEX (F1807) x FNPT	500	25
	460-710NL	3/4″	PEX (F1807) x FNPT	150	10
	460-715NL	1″	PEX (F1807) x FNPT	120	15
	460-716NL	1-1/4″	PEX (F1807) x FNPT	100	10
	460-717NL	1-1/2″	PEX (F1807) x FNPT	100	10
	460-718NL	2″	PEX (F1807) x FNPT	40	5
No Lead Brass Crimp PEX x FNPT Reducing Adapter					
	460-706NL	1/2″ x 3/4″	PEX (F1807) x FNPT	250	25
	460-709NL	3/4″ x 1/2″	PEX (F1807) x FNPT	250	25
	460-711NL	3/4″ x 1″	PEX (F1807) x FNPT	150	10
	460-712NL	1″ x 3/4″	PEX (F1807) x FNPT	120	10

No Lead DZR Forged Brass Crimp PEX x MNPT Adapter

Third-Party Tested & Certified
NSF/ANSI 61 & 14
ASTM F1807

Adapter PEX x MNPT

	460-754NL	1/2″	PEX (F1807) x MNPT	500	25
	460-758NL	3/4″	PEX (F1807) x MNPT	150	15
	460-763NL	1″	PEX (F1807) x MNPT	120	10
	460-764NL	1-1/4″	PEX (F1807) x MNPT	100	10
	460-769NL	1-1/2″	PEX (F1807) x MNPT	100	10
	460-773NL	2″	PEX (F1807) x MNPT	40	5
No Lead Brass Crimp PEX x MNPT Reducing Adapter					
	460-751NL	3/8″ x 1/2″	PEX (F1807) x MNPT	250	25
	460-755NL	1/2″ x 3/4″	PEX (F1807) x MNPT	250	25
	460-757NL	3/4″ x 1/2″	PEX (F1807) x MNPT	250	25
	460-759NL	3/4″ x 1″	PEX (F1807) x MNPT	120	10
	460-762NL	1″ x 3/4″	PEX (F1807) x MNPT	120	15

No Lead DZR Forged Brass Press x Crimp PEX Adapter

Third-Party Tested & Certified
NSF/ANSI 61 & 14
ASTM F1807

Adapter Press x Crimp

Reducing Adapter
Press x Crimp

	450-853P	1/2″	Press x PEX (F1807)	240	30
	450-854P	3/4″	Press x PEX (F1807)	200	25
	450-855P	1″	Press x PEX (F1807)	120	30
	450-856P	1-1/4″	Press x PEX (F1807)	48	24
	450-857P	1-1/2″	Press x PEX (F1807)	32	16
	450-858P	2″	Press x PEX (F1807)	20	10
No Lead Brass Press x Crimp Reducing Adapter					
	450-851P	3/4″ x 1/2″	Press x PEX (F1807)	100	25
	450-852P	1″ x 3/4″	Press x PEX (F1807)	80	20
	450-980P	1/2″ x 3/4″	Press x PEX (F1807)	200	25
	450-982P	3/4″ x 1″	Press x PEX (F1807)	120	30

Product	SKU	Size	Configuration	Cs.	Ct.
No Lead DZR Forged Brass Crimp PEX x Insert Adapter	460-804NL	3/4″	PEX (F1807) x Insert	100	25
	460-805NL	1″	PEX (F1807) x Insert	100	20
	460-806NL	1-1/4″	PEX (F1807) x Insert	80	10

Third-Party Tested & Certified
NSF/ANSI 61 & 14
ASTM F1807

Insert Adapter

No Lead DZR Forged Brass Crimp PEX x CPVC Transition	302-423NL	1/2″	PEX (F1807) x CPVC	400	50
	302-424NL	3/4″	PEX (F1807) x CPVC	300	50
	302-425NL	1″	PEX (F1807) x CPVC	200	25

Third-Party Tested & Certified
NSF/ANSI 61 & 14
ASTM F1807

Transition

No Lead DZR Forged Brass Crimp PEX Elbow	460-002NL	3/8″	PEX (F1807) x PEX	250	1
	460-003NL	1/2″	PEX (F1807) x PEX	250	50
	460-004NL	3/4″	PEX (F1807) x PEX	250	25
	460-005NL	1″	PEX (F1807) x PEX	100	20
	460-006NL	1-1/4″	PEX (F1807) x PEX	100	10
	460-007NL	1-1/2″	PEX (F1807) x PEX	100	10
	460-008NL	2″	PEX (F1807) x PEX	40	10
No Lead Brass Crimp PEX Reducing Elbow					
	460-085NL	1/2″ x 3/4″	PEX (F1807) x PEX	500	50

Third-Party Tested & Certified
NSF/ANSI 61 & 14
ASTM F1807

Elbow

No Lead DZR Forged Brass Crimp PEX x FTG Elbow	460-126NL	1/2″	PEX (F1807) x Fitting	100	10

Third-Party Tested & Certified
NSF/ANSI 61 & 14
ASTM F1807

Elbow PEX x FTG

No Lead DZR Forged Brass Crimp PEX x Sweat Elbow

Third-Party Tested & Certified
NSF/ANSI 61 & 14
ASTM F1807

Sweat Elbow

Product	SKU	Size	Configuration	Cs.	Ct.
	460-136NL	1/2″	PEX (F1807) x Sweat	250	25
	460-137NL	3/4″	PEX (F1807) x Sweat	250	25

No Lead DZR Forged Brass Crimp PEX x MNPT Elbow

Third-Party Tested & Certified
NSF/ANSI 61 & 14
ASTM F1807

Elbow PEX x MNPT

460-106NL	1/2″	PEX (F1807) x MNPT	500	25
460-110NL	3/4″	PEX (F1807) x MNPT	100	10
460-114NL	1″	PEX (F1807) x MNPT	100	10
No Lead Brass Crimp PEX x MNPT Reducing Elbow				
460-105NL	1/2″ x 3/8″	PEX (F1807) x MNPT	100	50
460-107NL	1/2″ x 3/4″	PEX (F1807) x MNPT	100	10
460-113NL	1″ x 3/4″	PEX (F1807) x MNPT	100	10

No Lead DZR Forged Brass Press x Crimp PEX Elbow

Third-Party Tested & Certified
NSF/ANSI 61 & 14
ASTM F1807

Elbow Press x Crimp

450-923P	1/2″	Press x PEX (F1807)	180	30
450-925P	3/4″	Press x PEX (F1807)	100	25
450-927P	1″	Press x PEX (F1807)	80	20
450-928P	1-1/4″	Press x PEX (F1807)	40	20
450-929P	1-1/2″	Press x PEX (F1807)	30	15
450-930P	2″	Press x PEX (F1807)	20	10
No Lead Brass Press x Crimp PEX Reducing Elbow				
450-924P	3/4″ x 1/2″	Press x PEX (F1807)	100	25
450-926P	1″ x 3/4″	Press x PEX (F1807)	80	20

Product	SKU	Size	Configuration	Cs.	Ct.

No Lead DZR Forged Brass Press x Crimp PEX Elbow Kit

Third-Party Tested & Certified
NSF/ANSI 61 & 14
ASTM F1807

Elbow Kit

Reducing Elbow Kit

No Lead Brass Crimp PEX Elbow Kit with 3/4″ Insert Stiffener				
450-925PW	3/4″	Press x PEX (F1807)	400	10
No Lead Brass Crimp PEX Reducing Elbow Kit with 3/4″ Insert Stiffener				
450-924PW	3/4″ x 1/2″	Press x PEX (F1807)	40	10

No Lead DZR Forged Brass Crimp PEX x FNPT Drop Ear Elbow

Third-Party Tested & Certified
NSF/ANSI 61 & 14
ASTM F1807

Drop Ear Elbow

302-219	1/2″	PEX (F1807) x FNPT	200	10
302-219NL	1/2″	PEX (F1807) x FNPT	200	10
302-221	3/4″	PEX (F1807) x FNPT	100	10
302-221NL	3/4″	PEX (F1807) x FNPT	100	10
No Lead Brass Crimp PEX x FNPT Reducing Drop Ear Elbow				
302-220NL	3/4″ x 1/2″	PEX (F1807) x FNPT	150	10

No Lead DZR Forged Brass Crimp PEX Tee

Third-Party Tested & Certified
NSF/ANSI 61 & 14
ASTM F1807

Tee

Reducing Tee

460-152NL	3/8″	PEX (F1807) x PEX x PEX	250	50
460-153NL	1/2″	PEX (F1807) x PEX x PEX	250	25
460-154NL	3/4″	PEX (F1807) x PEX x PEX	250	25
460-155NL	1″	PEX (F1807) x PEX x PEX	150	15
460-156NL	1-1/4″	PEX (F1807) x PEX x PEX	100	10
460-157NL	1-1/2″	PEX (F1807) x PEX x PEX	100	10
460-158NL	2″	PEX (F1807) x PEX x PEX	40	10
No Lead Brass Crimp PEX Reducing Tee				
460-208NL	1/2″ x 1/2″ x 3/4″	PEX (F1807) x PEX x PEX	250	25
460-210NL	3/4″ x 1/2″ x 1/2″	PEX (F1807) x PEX x PEX	250	25
460-211NL	3/4″ x 1/2″ x 3/4″	PEX (F1807) x PEX x PEX	250	25
460-212NL	3/4″ x 3/4″ x 1/2″	PEX (F1807) x PEX x PEX	250	25
460-213NL	3/4″ x 3/4″ x 1″	PEX (F1807) x PEX x PEX	250	25
460-214NL	1″ x 3/4″ x 3/4″	PEX (F1807) x PEX x PEX	250	25
460-215NL	1″ x 3/4″ x 1″	PEX (F1807) x PEX x PEX	250	25
460-216NL	1″ x 1/2″ x 1″	PEX (F1807) x PEX x PEX	150	15
460-217NL	1″ x 1″ x 1/2″	PEX (F1807) x PEX x PEX	250	25
460-218NL	1″ x 1″ x 3/4″	PEX (F1807) x PEX x PEX	250	25

Brass Crimp PEX Tee
...Continued

Reducing Tee

Product	SKU	Size	Configuration	Cs.	Ct.
	460-219NL	1-1/4″ x 1″ x 1/2″	PEX (F1807) x PEX x PEX	100	10
	460-220NL	1-1/4″ x 1″ x 3/4″	PEX (F1807) x PEX x PEX	100	10
	460-221NL	1-1/4″ x 1″ x 1″	PEX (F1807) x PEX x PEX	100	10
	460-222NL	1-1/4″ x 1-1/4″ x 1/2″	PEX (F1807) x PEX x PEX	100	10
	460-223NL	1-1/4 x 1-1/4″ x 3/4″	PEX (F1807) x PEX x PEX	100	10
	460-224NL	1-1/4″ x 1-1/4″ x 1″	PEX (F1807) x PEX x PEX	100	10
	460-227NL	1-1/2″ x 1-1/4″ x 1″	PEX (F1807) x PEX x PEX	100	10
	460-229NL	1-1/2″ x 1-1/2″ x 3/4″	PEX (F1807) x PEX x PEX	100	10
	460-230NL	1-1/2″ x 1-1/2″ x 1″	PEX (F1807) x PEX x PEX	100	10
	460-231NL	1-1/2″ x 1-1/2″ x 1-1/4″	PEX (F1807) x PEX x PEX	100	10
	460-232NL	2″ x 2″ x 1/2″	PEX (F1807) x PEX x PEX	60	5
	460-233NL	2″ x 2″ x 3/4″	PEX (F1807) x PEX x PEX	60	5
	460-234NL	2″ x 2″ x 1″	PEX (F1807) x PEX x PEX	60	5
	460-236NL	2″ x 2″ x 1-1/2″	PEX (F1807) x PEX x PEX	40	10

No Lead DZR Forged Brass Press x Crimp PEX Tee

Third-Party Tested & Certified
NSF/ANSI 61 & 14
ASTM F1807

Tee Press x Crimp

Reducing Tee Press x Crimp

	450-963P	1/2″	Press x Press x PEX (F1807)	120	12
	450-964P	3/4″	Press x Press x PEX (F1807)	120	12
	450-965P	1″	Press x Press x PEX (F1807)	100	10
No Lead Brass Press x Crimp PEX Reducing Tee					
	450-872P	3/4″ x 3/4″ x 1/2″	Press x Press x PEX (F1807)	180	30
	450-873P	1″ x 1″ x 1/2″	Press x Press x PEX (F1807)	150	25
	450-874P	1″ x 1″ x 3/4″	Press x Press x PEX (F1807)	120	30
	450-875P	1-1/4″ x 1-1/4″ x 1/2″	Press x Press x PEX (F1807)	96	24
	450-876P	1-1/4″ x 1-1/4″ x 3/4″	Press x Press x PEX (F1807)	64	16
	450-877P	1-1/2″ x 1-1/2″ x 1/2″	Press x Press x PEX (F1807)	40	10
	450-878P	1-1/2″ x 1-1/2″ x 3/4″	Press x Press x PEX (F1807)	40	10
	450-879P	1-1/2″ x 1-1/2″ x 1″	Press x Press x PEX (F1807)	40	10

No Lead DZR Forged Brass Crimp PEX x FNPT Drop Ear Tee

Third-Party Tested & Certified
NSF/ANSI 61 & 14
ASTM F1807

Drop Ear Tee

	302-333NL	1/2″	PEX (F1807) x PEX x FNPT	150	50
	302-334NL	3/4″	PEX (F1807) x PEX x FNPT	100	25

Product	SKU	Size	Configuration	Cs.	Ct.
No Lead DZR Forged Brass Crimp PEX Plug Third-Party Tested & Certified NSF/ANSI 61 & 14 ASTM F1807	460-403NL	1/2″	PEX (F1807)	500	50
	460-404NL	3/4″	PEX (F1807)	500	50
	460-405NL	1″	PEX (F1807)	250	25
	460-406NL	1-1/4″	PEX (F1807)	100	10
	460-407NL	1-1/2″	PEX (F1807)	100	10
	460-408NL	2″	PEX (F1807)	100	10

Plug

Copper Crimp PEX Stub Out Third-Party Tested & Certified NSF/ANSI 61 & 14 ASTM F1807	507-502	1/2″ x 6″	PEX (F1807) x Closed	100	25
	507-503	1/2″ x 8″	PEX (F1807) x Closed	80	20
	Copper Crimp PEX Stub Out with Flange				
	507-512	1/2″ x 6″	PEX (F1807) x Closed	60	10
	507-513	1/2″ x 8″	PEX (F1807) x Closed	60	10

Stub Out

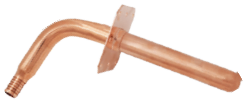

Stub Out with Flange

Copper Crimp PEX Multi-Port Tees Third-Party Tested & Certified NSF/ANSI 61 & 14 ASTM F1807	510-613-3	3/4″ x 3/4″ x 1/2″	PEX (F1807); 3 Port	80	10
	510-613-4	3/4″ x 3/4″ x 1/2″	PEX (F1807); 4 Port	60	10
	510-613-6	3/4″ x 3/4″ x 1/2″	PEX (F1807); 6 Port	60	10
	510-613-8	3/4″ x 3/4″ x 1/2″	PEX (F1807); 8 Port	40	10
	510-613-10	3/4″ x 3/4″ x 1/2″	PEX (F1807); 10 Port	30	10
	Copper Crimp PEX Closed Multi-Port Tee				
	510-603-3	3/4″ x Closed x 1/2″	PEX (F1807) x Closed; 3 Port	80	10
	510-603-4	3/4″ x Closed x 1/2″	PEX (F1807) x Closed; 4 Port	60	10
	510-603-6	3/4″ x Closed x 1/2″	PEX (F1807) x Closed; 6 Port	60	10
	510-603-8	3/4″ x Closed x 1/2″	PEX (F1807) x Closed; 8 Port	40	10
	510-603-10	3/4″ x Closed x 1/2″	PEX (F1807) x Closed; 10 Port	30	10

Multi-Port Tee

Closed Multi-Port Tee

PPSU Crimp/Cinch PEX Fittings

We offer a comprehensive selection of PPSU crimp/cinch PEX fittings, including swivel adapters for tight installations.

Product	SKU	Size	Configuration	Cs.	Ct.
PPSU Crimp PEX Coupling					
Third-Party Tested & Certified NSF/ANSI 61 & 14 ASTM F2159	461-501	3/8″	PEX (F2159) x PEX	500	100
	461-503	1/2″	PEX (F2159) x PEX	500	50
	461-504	3/4″	PEX (F2159) x PEX	250	50
	461-505	1″	PEX (F2159) x PEX	250	50
	PPSU Crimp PEX Reducing Coupling				
	461-502	3/8″ x 1/2″	PEX (F2159) x PEX	500	100
	461-529	3/4″ x 1/2″	PEX (F2159) x PEX	500	50
	461-532	1″ x 1/2″	PEX (F2159) x PEX	250	50
	461-533	1″ x 3/4″	PEX (F2159) x PEX	250	50
PPSU Crimp PEX x MNPT Adapter					
Third-Party Tested & Certified NSF/ANSI 61 & 14 ASTM F2159	461-754	1/2″	PEX (F2159) x MNPT	250	50
	461-758	3/4″	PEX (F2159) x MNPT	250	50
	461-763	1″	PEX (F2159) x MNPT	100	25
	PPSU Crimp PEX x MNPT Reducing Adapter				
	461-755	1/2″ x 3/4″	PEX (F2159) x MNPT	100	25
	461-757	3/4″ x 1/2″	PEX (F2159) x MNPT	250	50

Coupling

Reducing Coupling

Adapter

Product	SKU	Size	Configuration	Cs.	Ct.
PPSU Crimp PEX x FNPT Swivel Adapter	461-823	1/2″	PEX (F2159) x FNPT	400	25
	461-825	3/4″	PEX (F2159) x FNPT	200	25
	PPSU Reducing Swivel Adapter				
	461-822	3/8″ x 1/2″	PEX (F2159) x FNPT	400	50

Third-Party Tested & Certified
NSF/ANSI 61 & 14
ASTM F2159

Swivel Adapter

PPSU Crimp PEX Elbow	461-002	3/8″	PEX (F2159) x PEX	600	100
	461-003	1/2″	PEX (F2159) x PEX	250	50
	461-004	3/4″	PEX (F2159) x PEX	250	50
	461-005	1″	PEX (F2159) x PEX	100	25
	PPSU Crimp PEX Reducing Elbow				
	461-109	3/4″ x 1/2″	PEX (F2159) x PEX	400	25

Third-Party Tested & Certified
NSF/ANSI 61 & 14
ASTM F2159

Elbow

PPSU Crimp PEX x MNPT Elbow	461-023	1/2″	PEX (F2159) x MNPT	300	25
	461-025	3/4″	PEX (F2159) x MNPT	200	25
	PPSU Crimp PEX x MNPT Reducing Elbow				
	461-024	3/4″ x 1/2″	PEX (F2159) x MNPT	100	25

Third-Party Tested & Certified
NSF/ANSI 61 & 14
ASTM F2159

Elbow PEX x MNPT

PPSU Crimp PEX x FNPT Swivel Elbow	461-043	1/2″	PEX (F2159) x FNPT	400	50
	461-045	3/4″	PEX (F2159) x FNPT	150	25

Third-Party Tested & Certified
NSF/ANSI 61 & 14
ASTM F2159

Swivel Elbow

PPSU Crimp PEX Tee

Third-Party Tested & Certified
NSF/ANSI 61 & 14
ASTM F2159

Tee

Reducing Tee

Product	SKU	Size	Configuration	Cs.	Ct.
	461-152	3/8″	PEX (F2159) x PEX x PEX	600	50
	461-153	1/2″	PEX (F2159) x PEX x PEX	250	50
	461-154	3/4″	PEX (F2159) x PEX x PEX	200	50
	461-155	1″	PEX (F2159) x PEX x PEX	100	25
PPSU Crimp PEX Reducing Tee					
	461-208	1/2″ x 1/2″ x 3/4″	PEX (F2159) x PEX x PEX	250	25
	461-210	3/4″ x 1/2″ x 1/2″	PEX (F2159) x PEX x PEX	250	50
	461-211	3/4″ x 1/2″ x 3/4″	PEX (F2159) x PEX x PEX	250	25
	461-212	3/4″ x 3/4″ x 1/2″	PEX (F2159) x PEX x PEX	250	25
	461-213	3/4″ x 3/4″ x 1″	PEX (F2159) x PEX x PEX	100	25
	461-214	1″ x 3/4″ x 3/4″	PEX (F2159) x PEX x PEX	100	25
	461-215	1″ x 3/4″ x 1″	PEX (F2159) x PEX x PEX	100	25
	461-217	1″ x 1″ x 1/2″	PEX (F2159) x PEX x PEX	100	25
	461-218	1″ x 1″ x 3/4″	PEX (F2159) x PEX x PEX	100	25

PPSU Crimp PEX Plug

Third-Party Tested & Certified
NSF/ANSI 61 & 14
ASTM F2159

Plug

Test Plug

	461-402	3/8″	PEX (F2159)	800	100
	461-403	1/2″	PEX (F2159)	1000	100
	461-404	3/4″	PEX (F2159)	500	100
	461-405	1″	PEX (F2159)	250	50
PPSU Crimp PEX Test Plug					
	461-413	1/2″	PEX (F2159)	2000	200
	461-415	1″	PEX (F2159)	500	50

PPSU Crimp PEX Multi-Port Tee

Third-Party Tested & Certified
NSF/ANSI 61 & 14
ASTM F2159

Multi-Port Tee

Closed Multi-Port Tee

	461-263	3/4″ x 3/4″ x 1/2″	PEX (F2159); 2 Port	80	1
	461-264	3/4″ x 3/4″ x 1/2″	PEX (F2159); 3 Port	60	1
	461-265	3/4″ x 3/4″ x 1/2″	PEX (F2159); 4 Port	40	1
	461-266	3/4″ x 3/4″ x 1/2″	PEX (F2159); 6 Port	20	1
PPSU Crimp PEX Closed Multi-Port Tee					
	461-254	3/4″ x Closed x 1/2″	PEX (F2159) x Closed; 3 Port	60	1
	461-255	3/4″ x Closed x 1/2″	PEX (F2159) x Closed; 4 Port	40	1
	461-260	1″ x Closed x 1/2″	PEX (F2159) x Closed; 6 Port	20	1

Stainless Steel Crimp/Cinch PEX Fittings

For areas with harsh water conditions, we offer an array of stainless steel crimp/cinch PEX fittings.

Product	SKU	Size	Configuration	Cs.	Ct.
Stainless Steel Crimp PEX Coupling	460-503SS	1/2″	PEX (F1807) x PEX	1	1
	460-504SS	3/4″	PEX (F1807) x PEX	1	1
	460-505SS	1″	PEX (F1807) x PEX	1	1
Stainless Steel Crimp PEX Reducing Coupling					
	460-529SS	3/4″ x 1/2″	PEX (F1807) x PEX	1	1
	460-533SS	1″ x 3/4″	PEX (F1807) x PEX	1	1

Stainless Steel Crimp PEX Coupling

Third-Party Tested & Certified
NSF/ANSI 61 & 14
ASTM F1807

Coupling

Reducing Coupling

Stainless Steel Crimp PEX x FNPT Adapter	460-705SS	1/2″	PEX (F1807) x FNPT	1	1
	460-710SS	3/4″	PEX (F1807) x FNPT	1	1
	460-715SS	1″	PEX (F1807) x FNPT	1	1
Stainless Steel Crimp PEX x FNPT Reducing Adapter					
	460-706SS	1/2″ x 3/4″	PEX (F1807) x FNPT	1	1
	460-709SS	3/4″ x 1/2″	PEX (F1807) x FNPT	1	1
	460-711SS	3/4″ x 1″	PEX (F1807) x FNPT	1	1

Stainless Steel Crimp PEX x FNPT Adapter

Third-Party Tested & Certified
NSF/ANSI 61 & 14
ASTM F1807

Crimp PEX x FNPT Adapter

Crimp PEX x FNPT Reducing Adapter

Product	SKU	Size	Configuration	Cs.	Ct.

Stainless Steel Crimp PEX x MNPT Adapter

Third-Party Tested & Certified
NSF/ANSI 61 & 14
ASTM F1807

Crimp PEX x MNPT Adapter

Crimp PEX x MNPT Reducing Adapter

460-754SS	1/2″	PEX (F1807) x MNPT	1	1
460-758SS	3/4″	PEX (F1807) x MNPT	1	1
460-763SS	1″	PEX (F1807) x MNPT	1	1
Stainless Steel Crimp PEX x MNPT Reducing Adapter				
460-755SS	1/2″ x 3/4″	PEX (F1807) x MNPT	1	1
460-757SS	3/4″ x 1/2″	PEX (F1807) x MNPT	1	1
460-759SS	3/4″ x 1″	PEX (F1807) x MNPT	1	1
460-762SS	1″ x 3/4″	PEX (F1807) x MNPT	1	1

Stainless Steel Crimp PEX Elbow

Third-Party Tested & Certified
NSF/ANSI 61 & 14
ASTM F1807

Elbow

Reducing Elbow

460-003SS	1/2″	PEX (F1807) x PEX	1	1
460-004SS	3/4″	PEX (F1807) x PEX	1	1
460-005SS	1″	PEX (F1807) x PEX	1	1
Stainless Steel Crimp PEX Reducing Elbow				
460-085SS	1/2″ x 3/4″	PEX (F1807) x PEX	1	1

Stainless Steel Crimp PEX Tee

Third-Party Tested & Certified
NSF/ANSI 61 & 14
ASTM F1807

Tee

Reducing Tee

460-153SS	1/2″	PEX (F1807) x PEX x PEX	1	1
460-154SS	3/4″	PEX (F1807) x PEX x PEX	1	1
460-155SS	1″	PEX (F1807) x PEX x PEX	1	1
Stainless Steel Crimp PEX Reducing Tee				
460-210SS	3/4″ x 1/2″ x 1/2″	PEX (F1807) x PEX x PEX	1	1
460-211SS	3/4″ x 1/2″ x 3/4″	PEX (F1807) x PEX x PEX	1	1
460-212SS	3/4″ x 3/4″ x 1/2″	PEX (F1807) x PEX x PEX	1	1
460-213SS	3/4″ x 3/4″ x 1″	PEX (F1807) x PEX x PEX	1	1
460-214SS	1″ x 3/4″ x 3/4″	PEX (F1807) x PEX x PEX	1	1
460-215SS	1″ x 3/4″ x 1″	PEX (F1807) x PEX x PEX	1	1
460-216SS	1″ x 1/2″ x 1″	PEX (F1807) x PEX x PEX	1	1
460-217SS	1″ x 1″ x 1/2″	PEX (F1807) x PEX x PEX	1	1
460-218SS	1″ x 1″ x 3/4″	PEX (F1807) x PEX x PEX	1	1

Product	SKU	Size	Configuration	Cs.	Ct.
Stainless Steel Crimp PEX Plug					
Third-Party Tested & Certified NSF/ANSI 61 & 14 ASTM F1807	460-403SS	1/2″	PEX (F1807)	1	1
	460-404SS	3/4″	PEX (F1807)	1	1
	460-405SS	1″	PEX (F1807)	1	1

Plug

Crimp PEX Tools

Crimp Tools

Third-Party Tested & Certified
NSF/ANSI 61 & 14
ASTM F1807

Crimp Tool Set

Large Crimp Tool Set

Go/No-Go Gauge

Crimp Tool Set				
508-280	One-size	For use on 3/8″ to 1″ fittings.	5	1
Large Diameter Crimp Tool Set				
508-281	One-size	For use on 1-1/4″ to 2″ fittings.	5	1
Go/No-Go Gauge for Crimp Tools				
508-255	One-size	For use on 3/8″ to 1″ fittings.	100	25

Cinch Clamp Tool

Third-Party Tested & Certified
NSF/ANSI 61 & 14
ASTM F1807

Cinch Clamp Tool

One-Handed
Cinch Clamp Tool

508-260	One-size	For use on 3/8″ to 1″ fittings.	30	1
One-Handed Cinch Clamp Tool				
508-261	One-size	For use on 3/8″ to 1″ fittings.	24	1

Brass Expansion PEX Fittings

We offer a comprehensive selection of no lead DZR forged brass adapters, tees, elbows, and transition fittings for cold expansion PEX systems.

Product	SKU	Size	Configuration	Cs.	Ct.
PEX-A Cold Expansion Rings Third-Party Tested & Certified NSF/ANSI 61 & 14 ASTM F1960					
	460-923	1/2″	Bag of 50; PEX (F1960)	20	1
	460-924	3/4″	Bag of 50; PEX (F1960)	10	1
	460-925	1″	Bag of 50; PEX (F1960)	5	1
	460-926	1-1/4″	Bag of 10; PEX (F1960)	15	1
	460-927	1-1/2″	Bag of 5; PEX (F1960)	25	1
	460-928	2″	Bag of 5; PEX (F1960)	10	1
No Lead DZR Forged Brass Expansion PEX Coupling Third-Party Tested & Certified NSF/ANSI 61 & 14 ASTM F1960					
	462-503NL	1/2″	PEX (F1960) x PEX	500	50
	462-504NL	3/4″	PEX (F1960) x PEX	400	25
	462-505NL	1″	PEX (F1960) x PEX	200	25
	462-506NL	1-1/4″	PEX (F1960) x PEX	100	10
	462-507NL	1-1/2″	PEX (F1960) x PEX	80	10
	462-508NL	2″	PEX (F1960) x PEX	30	5
No Lead Brass Expansion PEX Reducing Coupling					
	462-529NL	3/4″ x 1/2″	PEX (F1960) x PEX	400	25
	462-532NL	1″ x 1/2″	PEX (F1960) x PEX	250	25
	462-533NL	1″ x 3/4″	PEX (F1960) x PEX	250	25
	462-535NL	1-1/4″ x 3/4″	PEX (F1960) x PEX	100	10
	462-536NL	1-1/4″ x 1″	PEX (F1960) x PEX	100	10
	462-537NL	1-1/2″ x 3/4″	PEX (F1960) x PEX	100	10
	462-538NL	1-1/2″ x 1″	PEX (F1960) x PEX	100	10
	462-539NL	1-1/2″ x 1-1/4″	PEX (F1960) x PEX	80	10
	462-543NL	2″ x 1-1/2″	PEX (F1960) x PEX	40	5

F1960 Rings

Coupling

Reducing Coupling

No Lead DZR Forged Brass Expansion PEX x FTG Adapter

Third-Party Tested & Certified
NSF/ANSI 61 & 14
ASTM F1960

PEX x FTG Adapter

Product	SKU	Size	Configuration	Cs.	Ct.
	462-613NL	1/2″	PEX (F1960) x Fitting	250	50
	462-614NL	3/4″	PEX (F1960) x Fitting	250	25
	462-615NL	1″	PEX (F1960) x Fitting	120	15
	462-616NL	1-1/4″	PEX (F1960) x Fitting	100	10
	462-617NL	1-1/2″	PEX (F1960) x Fitting	80	10
	462-618NL	2″	PEX (F1960) x Fitting	80	5
No Lead Brass Expansion PEX x FTG Reducing Adapter					
	462-619NL	1/2″ x 3/4″	PEX (F1960) x Fitting	200	25
	462-620NL	3/4″ x 1″	PEX (F1960) x Fitting	200	25

No Lead DZR Forged Brass Expansion PEX x Sweat Adapter

Third-Party Tested & Certified
NSF/ANSI 61 & 14
ASTM F1960

PEX x Sweat Adapter

	462-623NL	1/2″	PEX (F1960) x Sweat	250	50
	462-624NL	3/4″	PEX (F1960) x Sweat	250	25
	462-625NL	1″	PEX (F1960) x Sweat	250	25
	462-626NL	1-1/4″	PEX (F1960) x Sweat	100	10
	462-627NL	1-1/2″	PEX (F1960) x Sweat	80	10
	462-628NL	2″	PEX (F1960) x Sweat	40	5
No Lead Brass Expansion PEX x Sweat Reducing Adapter					
	462-621NL	1/2″ x 3/4″	PEX (F1960) x Sweat	200	25
	462-622NL	3/4″ x 1″	PEX (F1960) x Sweat	200	25

No Lead DZR Forged Brass Expansion PEX x FNPT Adapter

Third-Party Tested & Certified
NSF/ANSI 61 & 14
ASTM F1960

PEX x FNPT Adapter

	462-705NL	1/2″	PEX (F1960) x FNPT	400	25
	462-710NL	3/4″	PEX (F1960) x FNPT	150	10
	462-715NL	1″	PEX (F1960) x FNPT	120	15
	462-716NL	1-1/4″	PEX (F1960) x FNPT	100	10
	462-717NL	1-1/2″	PEX (F1960) x FNPT	80	10
	462-718NL	2″	PEX (F1960) x FNPT	40	5
No Lead Brass Expansion PEX x FNPT Reducing Adapter					
	462-706NL	1/2″ x 3/4″	PEX (F1960) x FNPT	250	25
	462-709NL	3/4″ x 1/2″	PEX (F1960) x FNPT	250	25
	462-711NL	3/4″ x 1″	PEX (F1960) x FNPT	150	10

No Lead DZR Forged Brass Expansion PEX x MNPT Adapter

Third-Party Tested & Certified
NSF/ANSI 61 & 14
ASTM F1960

Product	SKU	Size	Configuration	Cs.	Ct.
	462-754NL	1/2″	PEX (F1960) x MNPT	400	25
	462-758NL	3/4″	PEX (F1960) x MNPT	150	15
	462-763NL	1″	PEX (F1960) x MNPT	120	10
	462-764NL	1-1/4″	PEX (F1960) x MNPT	100	10
	462-769NL	1-1/2″	PEX (F1960) x MNPT	80	10
	462-773NL	2″	PEX (F1960) x MNPT	40	5
No Lead Brass Expansion PEX x MNPT Reducing Adapter					
	462-751NL	3/8″ x 1/2″	PEX (F1960) x MNPT	250	25
	462-755NL	1/2″ x 3/4″	PEX (F1960) x MNPT	250	25
	462-757NL	3/4″ x 1/2″	PEX (F1960) x MNPT	250	25
	462-759NL	3/4″ x 1″	PEX (F1960) x MNPT	120	10
	462-761NL	1″ x 1/2″	PEX (F1960) x MNPT	120	10
	462-762NL	1″ x 3/4″	PEX (F1960) x MNPT	120	15

No Lead DZR Forged Brass Press x Expansion PEX Adapter

Third-Party Tested & Certified
NSF/ANSI 61 & 14
ASTM F1960

	450-863P	1/2″	Press x PEX (F1960)	240	30
	450-864P	3/4″	Press x PEX (F1960)	200	25
	450-865P	1″	Press x PEX (F1960)	120	30
	450-866P	1-1/4″	Press x PEX (F1960)	48	24
	450-867P	1-1/2″	Press x PEX (F1960)	32	16
	450-868P	2″	Press x PEX (F1960)	20	10
No Lead Brass Press x Expansion Reducing Adapter					
	450-861P	3/4″ x 1/2″	Press x PEX (F1960)	100	25
	450-862P	1″ x 3/4″	Press x PEX (F1960)	80	20
	450-986P	1/2″ x 3/4″	Press x PEX (F1960)	200	25
	450-988P	3/4″ x 1″	Press x PEX (F1960)	200	25

No Lead DZR Forged Brass Expansion PEX x Insert Adapter

Third-Party Tested & Certified
NSF/ANSI 61 & 14
ASTM F1960

	462-804NL	3/4″	PEX (F1960) x Insert	100	25
	462-805NL	1″	PEX (F1960) x Insert	100	20
	462-806NL	1-1/4″	PEX (F1960) x Insert	80	10

Product	SKU	Size	Configuration	Cs.	Ct.
No Lead DZR Forged Brass Expansion PEX x CPVC Transition	302-453NL	1/2″	PEX (F1960) x CPVC	400	50
	302-454NL	3/4″	PEX (F1960) x CPVC	300	50
	302-455NL	1″	PEX (F1960) x CPVC	200	25

Third-Party Tested & Certified
NSF/ANSI 61 & 14
ASTM F1960

No Lead DZR Forged Brass Expansion PEX Elbow	462-002NL	3/8″	PEX (F1960) x PEX	250	50
	462-003NL	1/2″	PEX (F1960) x PEX	250	50
	462-004NL	3/4″	PEX (F1960) x PEX	250	25
	462-005NL	1″	PEX (F1960) x PEX	100	20
	462-006NL	1-1/4″	PEX (F1960) x PEX	60	10
	462-007NL	1-1/2″	PEX (F1960) x PEX	50	10
	462-008NL	2″	PEX (F1960) x PEX	25	5
No Lead Brass Expansion PEX Reducing Elbow					
	462-085NL	3/4″ x 1/2″	PEX (F1960) x PEX (F1960)	300	50

Third-Party Tested & Certified
NSF/ANSI 61 & 14
ASTM F1960

No Lead DZR Forged Brass Expansion PEX x FTG Elbow	462-126NL	1/2″ x 1/2″	PEX (F1960) x Fitting	100	10

Third-Party Tested & Certified
NSF/ANSI 61 & 14
ASTM F1960

No Lead DZR Forged Brass Expansion PEX x Sweat Elbow	462-136NL	1/2″	PEX (F1960) x Sweat	250	25
	462-137NL	3/4″	PEX (F1960) x Sweat	250	25

Third-Party Tested & Certified
NSF/ANSI 61 & 14
ASTM F1960

No Lead DZR Forged Brass Expansion PEX x MNPT Elbow

Third-Party Tested & Certified
NSF/ANSI 61 & 14
ASTM F1960

Expansion PEX x MNPT Elbow

Product	SKU	Size	Configuration	Cs.	Ct.
	462-106NL	1/2″	PEX (F1960) x MNPT	400	25
	462-110NL	3/4″	PEX (F1960) x MNPT	100	10
	462-114NL	1″	PEX (F1960) x MNPT	100	10
No Lead Brass Expansion PEX x MNPT Reducing Elbow					
	462-105NL	1/2″ x 3/8″	PEX (F1960) x MNPT	100	10
	462-107NL	1/2″ x 3/4″	PEX (F1960) x MNPT	100	10
	462-113NL	1″ x 3/4″	PEX (F1960) x MNPT	100	10

No Lead DZR Forged Brass Press x Expansion PEX Elbow

Third-Party Tested & Certified
NSF/ANSI 61 & 14
ASTM F1960

Press x F1960 Elbow

	450-933P	1/2″	Press x PEX (F1960)	180	30
	450-935P	3/4″	Press x PEX (F1960)	100	25
	450-937P	1″	Press x PEX (F1960)	80	20
	450-938P	1-1/4″	Press x PEX (F1960)	40	20
	450-939P	1-1/2″	Press x PEX (F1960)	30	15
	450-940P	2″	Press x PEX (F1960)	20	10
No Lead Brass Press x Expansion PEX Reducing Elbow					
	450-934P	3/4″ x 1/2″	Press x PEX (F1960)	100	25
	450-936P	1″ x 3/4″	Press x PEX (F1960)	80	20

No Lead DZR Forged Brass Press x Expansion PEX Elbow Kit

Third-Party Tested & Certified
NSF/ANSI 61 & 14
ASTM F1960

Elbow Kit

Reducing Elbow Kit

No Lead Brass Expansion PEX Elbow Kit with 3/4″ Insert Stiffener					
	450-935PW	3/4″	Press x PEX (F1960)	40	10
No Lead Brass Expansion PEX Reducing Elbow Kit with 3/4″ Insert Stiffener					
	450-934PW	3/4″ x 1/2″	Press x PEX (F1960)	40	10

Product	SKU	Size	Configuration	Cs.	Ct.
No Lead DZR Forged Brass Expansion PEX Drop Ear Elbow	302-235NL	1/2″	PEX (F1960) x FNPT	200	10
	302-236NL	3/4″	PEX (F1960) x FNPT	100	10

Third-Party Tested & Certified
NSF/ANSI 61 & 14
ASTM F1960

Drop Ear Elbow

No Lead DZR Forged Brass Expansion PEX Tee	462-153NL	1/2″	PEX (F1960) x PEX x PEX	250	25
	462-154NL	3/4″	PEX (F1960) x PEX x PEX	200	25
	462-155NL	1″	PEX (F1960) x PEX x PEX	150	10
	462-156NL	1-1/4″	PEX (F1960) x PEX x PEX	50	10
	462-157NL	1-1/2″	PEX (F1960) x PEX x PEX	40	10
	462-158NL	2″	PEX (F1960) x PEX x PEX	15	5
	No Lead Brass Expansion PEX Reducing Tee				
	462-208NL	1/2″ x 1/2″ x 3/4″	PEX (F1960) x PEX x PEX	250	25
	462-210NL	3/4″ x 1/2″ x 1/2″	PEX (F1960) x PEX x PEX	250	25
	462-211NL	3/4″ x 1/2″ x 3/4″	PEX (F1960) x PEX x PEX	200	25
	462-212NL	3/4″ x 3/4″ x 1/2″	PEX (F1960) x PEX x PEX	250	25
	462-213NL	3/4″ x 3/4″ x 1″	PEX (F1960) x PEX x PEX	150	25
	462-214NL	1″ x 3/4″ x 3/4″	PEX (F1960) x PEX x PEX	150	25
	462-215NL	1″ x 3/4″ x 1″	PEX (F1960) x PEX x PEX	100	25
	462-216NL	1″ x 1/2″ x 1″	PEX (F1960) x PEX x PEX	120	15
	462-217NL	1″ x 1″ x 1/2″	PEX (F1960) x PEX x PEX	150	25
	462-218NL	1″ x 1″ x 3/4″	PEX (F1960) x PEX x PEX	100	25
	462-219NL	1-1/4″ x 1″ x 1/2″	PEX (F1960) x PEX x PEX	100	10
	462-220NL	1-1/4″ x 1″ x 3/4″	PEX (F1960) x PEX x PEX	80	10
	462-221NL	1-1/4″ x 1″ x 1″	PEX (F1960) x PEX x PEX	60	10
	462-222NL	1-1/4″ x 1-1/4″ x 1/2″	PEX (F1960) x PEX x PEX	60	10
	462-223NL	1-1/4″ x 1-1/4″ x 3/4″	PEX (F1960) x PEX x PEX	60	10
	462-224NL	1-1/4″ x 1-1/4″ x 1″	PEX (F1960) x PEX x PEX	60	10
	462-227NL	1-1/2″ x 1-1/4″ x 1″	PEX (F1960) x PEX x PEX	60	10
	462-229NL	1-1/2″ x 1-1/2″ x 3/4″	PEX (F1960) x PEX x PEX	60	10
	462-230NL	1-1/2″ x 1-1/2″ x 1″	PEX (F1960) x PEX x PEX	50	10
	462-231NL	1-1/2″ x 1-1/2″ x 1-1/4″	PEX (F1960) x PEX x PEX	40	10
	462-232NL	2″ x 2″ x 1/2″	PEX (F1960) x PEX x PEX	30	5
	462-233NL	2″ x 2″ x 3/4″	PEX (F1960) x PEX x PEX	25	5
	462-234NL	2″ x 2″ x 1″	PEX (F1960) x PEX x PEX	25	5
	462-236NL	2″ x 2″ x 1-1/2″	PEX (F1960) x PEX x PEX	20	5

Third-Party Tested & Certified
NSF/ANSI 61 & 14
ASTM F1960

Tee

Reducing Tee

No Lead DZR Forged Brass Press x Expansion PEX Tee

Third-Party Tested & Certified
NSF/ANSI 61 & 14
ASTM F1960

Press x Press x PEX (F1960) Tee

Press x Press x PEX (F1960) Reducing Tee

Product	SKU	Size	Configuration	Cs.	Ct.
	450-973P	1/2″	Press x Press x PEX (F1960)	120	12
	450-974P	3/4″	Press x Press x PEX (F1960)	120	12
	450-975P	1″	Press x Press x PEX (F1960)	100	10
No Lead Brass Press x Expansion PEX Reducing Tee					
	450-882P	3/4″ x 3/4″ x 1/2″	Press x Press x PEX (F1960)	180	30
	450-883P	1″ x 1″ x 1/2″	Press x Press x PEX (F1960)	150	25
	450-884P	1″ x 1″ x 3/4″	Press x Press x PEX (F1960)	120	15
	450-885P	1-1/4″ x 1-1/4″ x 1/2″	Press x Press x PEX (F1960)	96	24
	450-886P	1-1/4″ x 1-1/4″ x 3/4″	Press x Press x PEX (F1960)	64	16
	450-887P	1-1/2″ x 1-1/2″ x 1/2″	Press x Press x PEX (F1960)	40	20
	450-888P	1-1/2″ x 1-1/2″ x 3/4″	Press x Press x PEX (F1960)	40	20
	450-889P	1-1/2″ x 1-1/2″ x 1″	Press x Press x PEX (F1960)	40	10

No Lead DZR Forged Brass Expansion PEX Drop Ear Tee

Third-Party Tested & Certified
NSF/ANSI 61 & 14
ASTM F1960

302-240NL	1/2″	PEX (F1960) x PEX x FNPT	100	10
302-241NL	3/4″	PEX (F1960) x PEX x FNPT	100	10

No Lead DZR Forged Brass Expansion PEX Plug

Third-Party Tested & Certified
NSF/ANSI 61 & 14
ASTM F1960

462-403NL	1/2″	PEX (F1960)	500	50
462-404NL	3/4″	PEX (F1960)	500	50
462-405NL	1″	PEX (F1960)	250	25
462-406NL	1-1/4″	PEX (F1960)	100	10
462-407NL	1-1/2″	PEX (F1960)	100	10
462-408NL	2″	PEX (F1960)	50	10

Copper Expansion PEX Stub Out

Third-Party Tested & Certified
NSF/ANSI 61 & 14
ASTM F1960

Stub Out

Stub Out with Flange

507-504	1/2″ x 6″	PEX (F1960) x Closed	100	25
507-505	1/2″ x 8″	PEX (F1960) x Closed	80	20
Copper Expansion PEX Stub Out with Flange				
507-514	1/2″ x 6″	PEX (F1960) x Closed	60	10
507-515	1/2″ x 8″	PEX (F1960) x Closed	60	10

PPSU Expansion PEX Fittings

We have a vast selection of standard and reducing sizes available for PPSU expansion PEX fittings for all your line-joining and repair needs.

Product	SKU	Size	Configuration	Cs.	Ct.
PPSU Expansion PEX Coupling Third-Party Tested & Certified NSF/ANSI 61 & 14 ASTM F1960	461-913	1/2″	PEX (F1960) x PEX	600	50
	461-914	3/4″	PEX (F1960) x PEX	300	50
	461-915	1″	PEX (F1960) x PEX	150	25
	461-916	1-1/4″	PEX (F1960) x PEX	90	10
	461-917	1-1/2″	PEX (F1960) x PEX	40	10
	461-912	2″	PEX (F1960) x PEX	20	5
PPSU Expansion PEX Reducing Coupling					
	461-919	1/2″ x 3/4″	PEX (F1960) x PEX	400	50
	461-920	1″ x 3/4″	PEX (F1960) x PEX	175	25
	461-921	1-1/4″ x 3/4″	PEX (F1960) x PEX	150	10
	461-922	1-1/4″ x 1″	PEX (F1960) x PEX	80	10
	461-988	1-1/2″ x 1-1/4″	PEX (F1960) x PEX	50	5
	461-989	2″ x 1-1/2″	PEX (F1960) x PEX	30	5
	461-986	1-1/2″ x 3/4″	PEX (F1960) x PEX	10	1
	461-987	1-1/2″ x 1″	PEX (F1960) x PEX	10	1
PPSU Expansion PEX x MNPT Adapter Third-Party Tested & Certified NSF/ANSI 61 & 14 ASTM F1960	461-948	1/2″	PEX (F1960) x MNPT	300	50
	461-949	3/4″	PEX (F1960) x MNPT	150	10
	461-950	1″	PEX (F1960) x MNPT	100	25

Reducing Coupling

MNPT Adapter

PPSU Expansion PEX Elbow

Third-Party Tested & Certified
NSF/ANSI 61 & 14
ASTM F1960

Product	SKU	Size	Configuration	Cs.	Ct.
	461-904	3/4″	PEX (F1960) x PEX	200	25
	461-905	1″	PEX (F1960) x PEX	100	25
	461-906	1-1/4″	PEX (F1960) x PEX	70	10
	461-907	1-1/2″	PEX (F1960) x PEX	50	10
	461-902	2″	PEX (F1960) x PEX	20	5
PPSU Expansion PEX Reducing Elbow					
	461-908	1/2″ x 3/4″	PEX (F1960) x PEX	120	10

PPSU Expansion PEX Tee

Third-Party Tested & Certified
NSF/ANSI 61 & 14
ASTM F1960

Reducing Tee

461-923	1/2″	PEX (F1960) x PEX x PEX	300	50
461-924	3/4″	PEX (F1960) x PEX x PEX	125	25
461-925	1″	PEX (F1960) x PEX x PEX	60	15
461-926	1-1/4″	PEX (F1960) x PEX x PEX	50	1
461-928	2″	PEX (F1960) x PEX x PEX	10	5
461-927	1-1/2″	PEX (F1960) x PEX x PEX	10	1
PPSU Expansion PEX Reducing Tee				
461-929	1/2″ x 1/2″ x 3/4″	PEX (F1960) x PEX x PEX	225	25
461-930	3/4″ x 1/2″ x 1/2″	PEX (F1960) x PEX x PEX	225	25
461-931	3/4″ x 1/2″ x 3/4″	PEX (F1960) x PEX x PEX	150	25
461-932	3/4″ x 3/4″ x 1/2″	PEX (F1960) x PEX x PEX	175	25
461-968	3/4″ x 3/4″ x 1″	PEX (F1960) x PEX x PEX	50	10
461-933	1″ x 1″ x 1/2″	PEX (F1960) x PEX x PEX	100	10
461-934	1″ x 3/4″ x 3/4″	PEX (F1960) x PEX x PEX	80	20
461-935	1″ x 3/4″ x 1″	PEX (F1960) x PEX x PEX	60	15
461-936	1″ x 1″ x 3/4″	PEX (F1960) x PEX x PEX	80	20
461-937	1-1/4″ x 1″ x 3/4″	PEX (F1960) x PEX x PEX	10	1
461-938	1-1/4″ x 1″ x 1″	PEX (F1960) x PEX x PEX	10	1
461-939	1-1/4″ x 1-1/4″ x 1/2″	PEX (F1960) x PEX x PEX	50	10
461-940	1-1/4″ x 1-1/4″ x 3/4″	PEX (F1960) x PEX x PEX	50	10
461-941	1-1/4″ x 1-1/4″ x 1″	PEX (F1960) x PEX x PEX	10	1
461-942	1-1/2″ x 1″ x 3/4″	PEX (F1960) x PEX x PEX	10	1
461-957	1-1/2″ x 1″ x 1″	PEX (F1960) x PEX x PEX	10	1
461-969	1-1/2″ x 1″ x 1-1/2″	PEX (F1960) x PEX x PEX	10	1
461-970	1-1/2″ x 1-1/2″x 1-1/4″	PEX (F1960) x PEX x PEX	10	1
461-951	1-1/2″ x 1-1/4″ x 3/4″	PEX (F1960) x PEX x PEX	10	1
461-952	1-1/2″ x 1-1/4″ x 1″	PEX (F1960) x PEX x PEX	10	1
461-953	1-1/2″ x 1-1/4″ x 1-1/4″	PEX (F1960) x PEX x PEX	10	1
461-954	1-1/2″ x 1-1/2″ x 1/2″	PEX (F1960) x PEX x PEX	10	1
461-955	1-1/2″ x 1-1/2″ x 3/4″	PEX (F1960) x PEX x PEX	10	1
461-956	1-1/2″ x 1-1/2″ x 1″	PEX (F1960) x PEX x PEX	10	1
461-958	2″ x 1-1/2″ x 3/4″	PEX (F1960) x PEX x PEX	10	1
461-959	2″ x 1-1/2″ x 1″	PEX (F1960) x PEX x PEX	5	1
461-960	2″ x 1-1/2″ x 1-1/4″	PEX (F1960) x PEX x PEX	5	1
461-961	2″ x 1-1/2″ x 1-1/2″	PEX (F1960) x PEX x PEX	5	1
461-962	2″ x 1-1/2″ x 2″	PEX (F1960) x PEX x PEX	5	1
461-963	2″ x 2″ x 1/2″	PEX (F1960) x PEX x PEX	5	1
461-964	2″ x 2″ x 3/4″	PEX (F1960) x PEX x PEX	5	1

Product	SKU	Size	Configuration	Cs.	Ct.
PPSU Expansion PEX Tee ...Continued	461-965	2″ x 2″ x 1″	PEX (F1960) x PEX x PEX	10	5
	461-966	2″ x 2″ x 1-1/4″	PEX (F1960) x PEX x PEX	10	1
	461-967	2″ x 2″ x 1-1/2″	PEX (F1960) x PEX x PEX	10	5
PPSU Expansion PEX Plug Third-Party Tested & Certified NSF/ANSI 61 & 14 ASTM F1960	461-943	1/2″	PEX (F1960)	1000	50
	461-944	3/4″	PEX (F1960)	500	50
	461-945	1″	PEX (F1960)	250	50
	461-946	1-1/4″	PEX (F1960)	180	10
	461-947	1-1/2″	PEX (F1960)	80	10
	461-999	2″	PEX (F1960)	5	1
PPSU Expansion PEX Multi-Port Tee Third-Party Tested & Certified NSF/ANSI 61 & 14 ASTM F1960	461-283	3/4″ x 3/4″ x 1/2″	PEX (F1960); 2 Port	80	1
	461-284	3/4″ x 3/4″ x 1/2″	PEX (F1960); 3 Port	60	10
	461-285	3/4″ x 3/4″ x 1/2″	PEX (F1960); 4 Port	40	1
	461-287	3/4″ x 3/4″ x 1/2″	PEX (F1960); 6 Port	10	1
	461-334	1″ x 3/4″ x 1/2″	PEX (F1960); 3 Port	10	1
	461-335	1″ x 3/4″ x 1/2″	PEX (F1960); 4 Port	10	1
	461-337	1″ x 3/4″ x 1/2″	PEX (F1960); 6 Port	10	1
	461-345	1″ x 1″ x 1/2″	PEX (F1960); 4 Port	10	1
	461-347	1″ x 1″ x 1/2″	PEX (F1960); 6 Port	10	1
	461-354	1-1/4″ x 1-1/4″ x 3/4″	PEX (F1960); 3 Port	10	1
	461-364	2″ x 2″ x 1″	PEX (F1960); 3 Port	10	1
PPSU Expansion PEX Closed Multi-Port Tee Third-Party Tested & Certified NSF/ANSI 61 & 14 ASTM F1960	461-274	3/4″ x Closed x 1/2″	PEX (F1960) x Closed; 3 Port	60	1
	461-275	3/4″ x Closed x 1/2″	PEX (F1960) x Closed; 4 Port	40	1
	461-280	3/4″ x Closed x 1/2″	PEX (F1960) x Closed; 6 Port	20	1
	461-305	3/4″ x Closed x 1/2″	PEX (F1960) x Closed; 7 Port	10	1
	461-306	3/4″ x Closed x 1/2″	PEX (F1960) x Closed; 8 Port	10	1
	461-295	1″ x Closed x 1/2″	PEX (F1960) x Closed; 4 Port	10	1
	461-297	1″ x Closed x 1/2″	PEX (F1960) x Closed; 6 Port	10	1
	461-315	1″ x Closed x 1/2″	PEX (F1960) x Closed; 7 Port	10	1
	461-316	1″ x Closed x 1/2″	PEX (F1960) x Closed; 8 Port	10	1
	461-318	1″ x Closed x 1/2″	PEX (F1960) x Closed; 10 Port	10	1
	461-320	1″ x Closed x 1/2″	PEX (F1960) x Closed; 12 Port	10	1
	461-323	1-1/4″ x Closed x 3/4″	PEX (F1960) x Closed; 3 Port	10	1

Product	SKU	Size	Configuration	Cs.	Ct.
PPSU Expansion PEX Opposing Multi-Port Tee Third-Party Tested & Certified NSF/ANSI 61 & 14 ASTM F1960	461-374	3/4″ x 3/4″ x 1/2″	PEX (F1960); 3 Port	60	10
	461-375	3/4″ x 3/4″ x 1/2″	PEX (F1960); 4 Port	10	1
	461-377	3/4″ x 3/4″ x 1/2″	PEX (F1960); 6 Port	10	1
PPSU Expansion PEX Closed & Opposing Multi-Port Tee Third-Party Tested & Certified NSF/ANSI 61 & 14 ASTM F1960	461-384	3/4″ x Closed x 1/2″	PEX (F1960) x Closed; 3 Port	10	1
	461-385	3/4″ x Closed x 1/2″	PEX (F1960) x Closed; 4 Port	10	1
	461-390	3/4″ x Closed x 1/2″	PEX (F1960) x Closed; 8 Port	10	1
PPSU Expansion PEX Horizontal Multi-Port Tee Third-Party Tested & Certified NSF/ANSI 61 & 14 ASTM F1960	461-446	3/4″ x 3/4″ x Mix	PEX (F1960); 5 Port, 3/4″ (1), 1/2″ (4)	10	1
PPSU Expansion PEX Vertical Multi-Port Tee Third-Party Tested & Certified NSF/ANSI 61 & 14 ASTM F1960	461-423	3/4″ x 3/4″ x 1/2″	PEX (F1960); 3 Port	10	1
	461-424	3/4″ x 3/4″ x 1/2″	PEX (F1960); 4 Port	10	1

Stainless Steel Expansion PEX Fittings

Find the stainless steel expansion PEX fittings you need in the sizes you're looking for. We have a variety of options PEX fittings for all water conditions.

Product	SKU	Size	Configuration	Cs.	Ct.
Stainless Steel Expansion PEX Coupling					
	462-503SS	1/2″	PEX (F1960) x PEX	1	1
	462-504SS	3/4″	PEX (F1960) x PEX	1	1
	462-505SS	1″	PEX (F1960) x PEX	1	1
Stainless Steel Expansion PEX Reducing Coupling					
	462-529SS	3/4″ x 1/2″	PEX (F1960) x PEX	1	1
	462-533SS	1″ x 3/4″	PEX (F1960) x PEX	1	1

Stainless Steel Expansion PEX Coupling

Third-Party Tested & Certified
NSF/ANSI 61 & 14
ASTM F1960

Reducing Coupling

Stainless Steel Expansion PEX x FNPT Adapter					
	462-705SS	1/2″	PEX (F1960) x FNPT	1	1
	462-710SS	3/4″	PEX (F1960) x FNPT	1	1
	462-715SS	1″	PEX (F1960) x FNPT	1	1
Stainless Steel Expansion PEX x FNPT Reducing Adapter					
	462-706SS	1/2″ x 3/4″	PEX (F1960) x FNPT	1	1
	462-709SS	3/4″ x 1/2″	PEX (F1960) x FNPT	1	1
	462-711SS	3/4″ x 1″	PEX (F1960) x FNPT	1	1

Stainless Steel Expansion PEX x FNPT Adapter

Third-Party Tested & Certified
NSF/ANSI 61 & 14
ASTM F1960

Reducing Adapter

Stainless Steel Expansion PEX x MNPT Adapter

Third-Party Tested & Certified
NSF/ANSI 61 & 14
ASTM F1960

Reducing Adapter

Product	SKU	Size	Configuration	Cs.	Ct.
	462-754SS	1/2″	PEX (F1960) x MNPT	1	1
	462-758SS	3/4″	PEX (F1960) x MNPT	1	1
	462-763SS	1″	PEX (F1960) x MNPT	1	1
Stainless Steel Expansion PEX x MNPT Reducing Adapter					
	462-755SS	1/2″ x 3/4″	PEX (F1960) x MNPT	1	1
	462-757SS	3/4″ x 1/2″	PEX (F1960) x MNPT	1	1
	462-759SS	3/4″ x 1″	PEX (F1960) x MNPT	1	1
	462-762SS	1″ x 3/4″	PEX (F1960) x MNPT	1	1

Stainless Steel Expansion PEX Elbow

Third-Party Tested & Certified
NSF/ANSI 61 & 14
ASTM F1960

Reducing Elbow

Product	SKU	Size	Configuration	Cs.	Ct.
	462-003SS	1/2″	PEX (F1960) x PEX	1	1
	462-004SS	3/4″	PEX (F1960) x PEX	1	1
	462-005SS	1″	PEX (F1960) x PEX	1	1
Stainless Steel Expansion PEX Reducing Elbow					
	462-085SS	3/4″ x 1/2″	PEX (F1960) x PEX	1	1

Stainless Steel Expansion PEX Tee

Third-Party Tested & Certified
NSF/ANSI 61 & 14
ASTM F1960

Reducing Tee

Product	SKU	Size	Configuration	Cs.	Ct.
	462-153SS	1/2″	PEX (F1960) x PEX x PEX	1	1
	462-154SS	3/4″	PEX (F1960) x PEX x PEX	1	1
	462-155SS	1″	PEX (F1960) x PEX x PEX	1	1
Stainless Steel Expansion PEX Reducing Tee					
	462-210SS	3/4″ x 1/2″ x 1/2″	PEX (F1960) x PEX x PEX	1	1
	462-211SS	3/4″ x 1/2″ x 3/4″	PEX (F1960) x PEX x PEX	1	1
	462-212SS	3/4″ x 3/4″ x 1/2″	PEX (F1960) x PEX x PEX	1	1
	462-213SS	3/4″ x 3/4″ x 1″	PEX (F1960) x PEX x PEX	1	1
	462-214SS	1″ x 3/4″ x 3/4″	PEX (F1960) x PEX x PEX	1	1
	462-215SS	1″ x 3/4″ x 1″	PEX (F1960) x PEX x PEX	1	1
	462-216SS	1″ x 1/2″ x 1″	PEX (F1960) x PEX x PEX	1	1
	462-217SS	1″ x 1″ x 1/2″	PEX (F1960) x PEX x PEX	1	1
	462-218SS	1″ x 1″ x 3/4″	PEX (F1960) x PEX x PEX	1	1

Stainless Steel Expansion PEX Plug

Third-Party Tested & Certified
NSF/ANSI 61 & 14
ASTM F1960

PEX (F1960) Plug

Product	SKU	Size	Configuration	Cs.	Ct.
	462-403SS	1/2″	PEX (F1960)	1	1
	462-404SS	3/4″	PEX (F1960)	1	1
	462-405SS	1″	PEX (F1960)	1	1

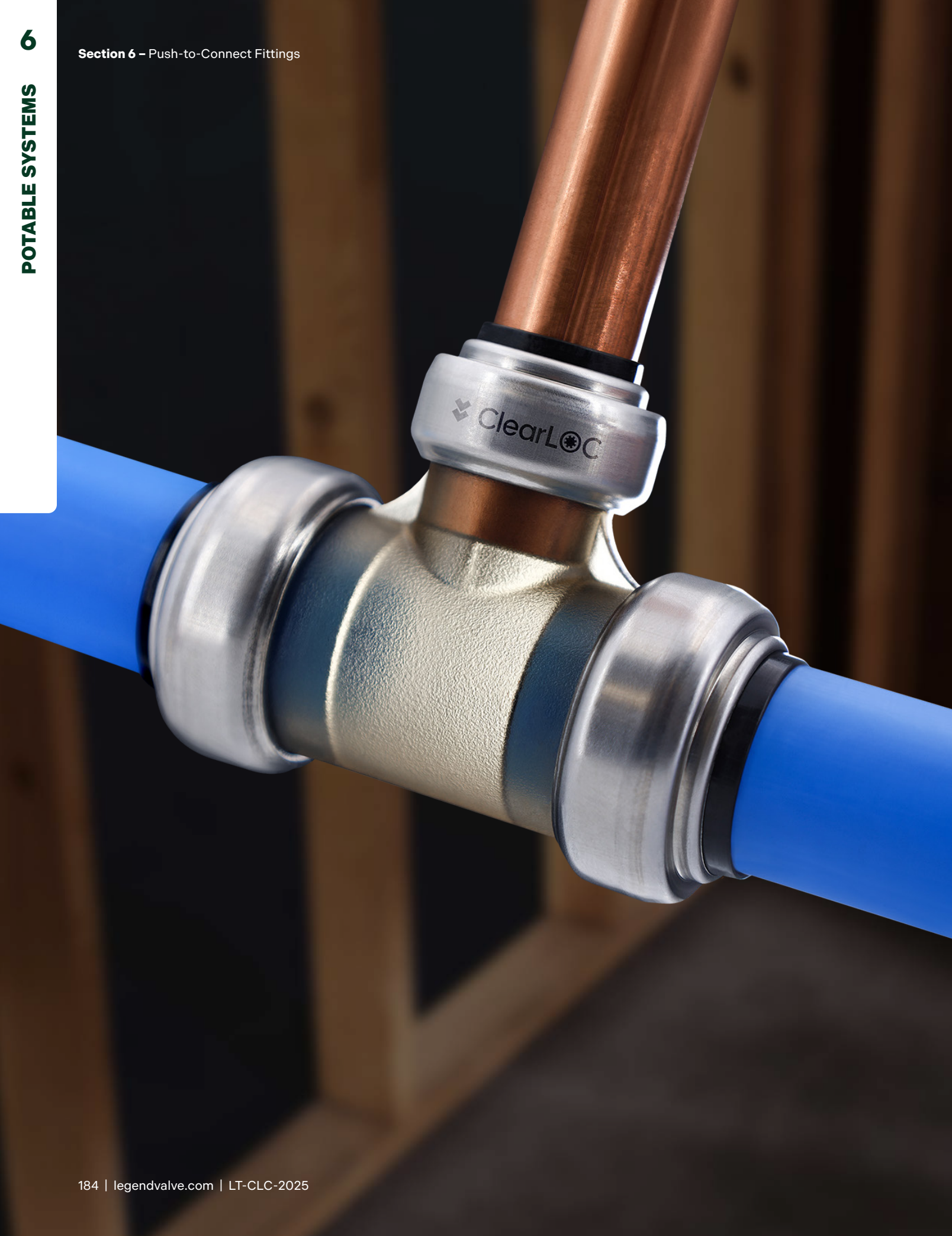
ClearLOC

ClearLOC Transparent PPSU Push-Fits

ClearLOC is the all-new see-through push-to-connect fitting system from Legend. The unique transparent body helps you make connections 50% faster than traditional push-fits–no measuring required. Certified for behind-the-wall use on PE-RT, PEX, Copper, and CPVC, ClearLOC can tackle nearly every job.

Product	SKU	Size	Configuration	Cs.	Ct.
ClearLOC Coupling					
Third-Party Certified NSF/ANSI 14, 61, 372 ASSE 1061	457-523	1/2″	Push x Push	360	15
	457-525	3/4″	Push x Push	300	15
	457-527	1″	Push x Push	160	10
	Coupling Bulk Pack				
	457-523B	1/2″	Bag of 35; Push x Push	20	1
	457-525B	3/4″	Bag of 15; Push x Push	24	1
	457-527B	1″	Bag of 10; Push x Push	20	1
ClearLOC Reducing Coupling					
Third-Party Certified NSF/ANSI 14, 61, 372 ASSE 1061	457-524	3/4″ x 1/2″	Push x Push	360	15
	457-526	1″ x 3/4″	Push x Push	180	15
	Reducing Coupling Bulk Pack				
	457-524B	3/4″ x 1/2″	Bag of 20; Push x Push	20	1
	457-526B	1″ x 3/4″	Bag of 10; Push x Push	20	1
ClearLOC FNPT Adapters					
Third-Party Certified NSF/ANSI 14, 61, 372 ASSE 1061	457-703	1/2″	Push x FNPT	270	15
	457-705	3/4″	Push x FNPT	270	15
	457-707	1″	Push x FNPT	180	10
	FNPT Adapter Bulk Pack				
	457-703B	1/2″	Bag of 40; Push x FNPT	16	1
	457-705B	3/4″	Bag of 20; Push x FNPT	18	1
	457-707B	1″	Bag of 15; Push x FNPT	18	1

Bulk Pack

Bulk Pack

Bulk Pack

Product	SKU	Size	Configuration	Cs.	Ct.
ClearLOC FNPT Reducing Adapters	457-704	1/2″ x 3/4″	Push x FNPT	270	15
	457-708	3/4″ x 1″	Push x FNPT	180	10
	FNPT Reducing Adapter Bulk Pack				
	457-704B	1/2″ x 3/4″	Bag of 30; Push x FNPT	16	1
	457-708B	3/4″ x 1″	Bag of 10; Push x FNPT	20	1
ClearLOC MNPT Adapters	457-753	1/2″	Push x MNPT	360	15
	457-755	3/4″	Push x MNPT	360	15
	457-757	1″	Push x MNPT	180	15
	MNPT Adapter Bulk Pack				
	457-753B	1/2″	Bag of 50; Push x MNPT	18	1
	457-755B	3/4″	Bag of 25; Push x MNPT	20	1
	457-757B	1″	Bag of 15; Push x MNPT	18	1
ClearLOC MNPT Reducing Adapters	457-752	3/4″ x 1/2″	Push x MNPT	360	15
	457-754	1/2″ x 3/4″	Push x MNPT	360	15
	457-758	3/4″ x 1″	Push x MNPT	180	15
	MNPT Reducing Adapter Bulk Pack				
	457-752B	3/4″ x 1/2″	Bag of 30; Push x MNPT	18	1
	457-754B	1/2″ x 3/4″	Bag of 40; Push x MNPT	15	1
	457-758B	3/4″ x 1″	Bag of 20; Push x MNPT	18	1
ClearLOC Elbows	457-053	1/2″	Push x Push	400	20
	457-054	3/4″	Push x Push	180	15
	457-055	1″	Push x Push	160	10
	Elbow Bulk Pack				
	457-053B	1/2″	Bag of 30; Push x Push	15	1
	457-054B	3/4″	Bag of 15; Push x Push	20	1
	457-055B	1″	Bag of 10; Push x Push	15	1

ClearLOC FNPT Reducing Adapters

Third-Party Certified
NSF/ANSI 14, 61, 372
ASSE 1061

Bulk Pack

ClearLOC MNPT Adapters

Third-Party Certified
NSF/ANSI 14, 61, 372
ASSE 1061

Bulk Pack

ClearLOC MNPT Reducing Adapters

Third-Party Certified
NSF/ANSI 14, 61, 372
ASSE 1061

Bulk Pack

ClearLOC Elbows

Third-Party Certified
NSF/ANSI 14, 61, 372
ASSE 1061

Bulk Pack

Product	SKU	Size	Configuration	Cs.	Ct.
ClearLOC Reducing Elbows Third-Party Certified NSF/ANSI 14, 61, 372 ASSE 1061	457-084	3/4″ x 1/2″	Push x Push	240	20
	Reducing Elbow Bulk Pack				
	457-084B	3/4″ x 1/2″	Bag of 30; Push x Push	12	1
ClearLOC Drop Ear Elbows Third-Party Certified NSF/ANSI 14, 61, 372 ASSE 1061	457-063	1/2″	Push x FNPT	240	15
	457-064	3/4″	Push x FNPT	180	10
	Drop Ear Elbow Bulk Pack				
	457-063B	1/2″	Bag of 20; Push x FNPT	16	1
	457-064B	3/4″	Bag of 10; Push x FNPT	18	1
ClearLOC Tees NSF/ANSI 14, 61, 372 ASSE 1061	457-180	1/2″	Push x Push x Push	240	15
	457-186	3/4″	Push x Push x Push	140	10
	457-188	1″	Push x Push x Push	96	8
	Tee Bulk Pack				
	457-180B	1/2″	Bag of 20; Push x Push x Push	20	1
	457-186B	3/4″	Bag of 10; Push x Push x Push	15	1
	457-188B	1″	Bag of 10; Push x Push x Push	10	1
ClearLOC Reducing Tees Third-Party Certified NSF/ANSI 14, 61, 372 ASSE 1061	457-183	3/4″ x 1/2″ x 1/2″	Push x Push x Push	200	10
	457-184	3/4″ x 3/4″ x 1/2″	Push x Push x Push	200	10
	457-185	3/4″ x 1/2″ x 3/4″	Push x Push x Push	200	10
	457-187	1″ x 1″ x 3/4″	Push x Push x Push	100	10
	457-189	1″ x 1″ x 1/2″	Push x Push x Push	100	10
	Reducing Tee Bulk Pack				
	457-184B	3/4″ x 3/4″ x 1/2″	Bag of 10; Push x Push x Push	20	1

Bulk Pack

Bulk Pack

Bulk Pack

Bulk Pack

ClearLOC Slip Coupling

Third-Party Certified
NSF/ANSI 14, 61, 372
ASSE 1061

Product	SKU	Size	Configuration	Cs.	Ct.
	457-503	1/2″	Push x Push	240	15
	457-504	3/4″	Push x Push	160	10
	457-505	1″	Push x Push	100	5

ClearLOC Test Caps

Third-Party Certified
NSF/ANSI 14, 61, 372
ASSE 1061

Bulk Pack

457-483	1/2″	Push	480	20
457-485	1″	Push	360	15
457-484	3/4″	Push	360	15

ClearLOC Test Cap Bulk Pack

457-483B	1/2″	Bag of 80; Push	16	1
457-484B	3/4″	Bag of 30; Push	22	1
457-485B	1″	Bag of 20; Push	20	1

ClearLOC Test Cap Grab ‘n Go Jar Kit

Each kit includes 160 1/2-inch ClearLOC Test Caps and insert stiffeners. The jars ship pre-filled with 80 caps and insert stiffeners, and an additional 80 are included in the box.

LM-CLGG-KIT	One-size	N/A	1	1

ClearLOC Accessories

Push-Fit Disconnect Tool

456-803NL	1/2″	N/A	500	100
456-804NL	3/4″	N/A	500	100
456-805NL	1″	N/A	250	50

Scan the QR code to visit to our website for product details on all of our stainless steel manifolds and accessories.

Insta-Loc II® Push-to-Connect Fittings

Insta-Loc II fittings are made from dezincification-resistant forged brass to resist corrosion, even when exposed to adverse conditions. InstaLoc II fittings are compatible with PEX, PE-RT, copper, or CPVC tubing, and are removable and reusable when using the disconnect tool.

Product	SKU	Size	Configuration	Model	Cs.	Ct.
P-2200NL						
Insta-Loc II No Lead DZR Forged Brass Push Fit Ball Valve						
Third-Party Certified NSF/ANSI 61 & 14 ASSE 1061						
P-2200NL						
	456-003NL	1/2″	Push x Push	P-2200NL	100	10
	456-004NL	3/4″	Push x Push	P-2200NL	100	10
	456-005NL	1″	Push x Push	P-2200NL	50	5
P-2200NL Drop Ear						
	456-023NL	1/2″	Push x Push	P-2200NL	100	10
	456-024NL	3/4″	Push x Push	P-2200NL	100	10
	456-025NL	1″	Push x Push	P-2200NL	50	5
P-2200NL Push x FNPT						
	456-013NL	1/2″	Push x FNPT	P-2200NL	100	10
	456-014NL	3/4″	Push x FNPT	P-2200NL	100	10
	456-015NL	1″	Push x FNPT	P-2200NL	50	5

Push x Push

Push x Push Drop Ear

Push x FNPT

T-595NL, T-596NL						
No Lead Chrome-Plated Forged Brass Insta-Loc II 1/4-Turn Ball-Type Stop Valves						
Third-Party Certified NSF/ANSI 61 & 14 ASSE 1061						
T-595NL – Angle Stop						
	114-943NL	1/2″ x 3/8″	Push x OD	T-595NL	120	5
	114-944NL	1/2″ x 1/4″	Push x OD; Icemaker	T-595NL	120	5
	114-943NLB	1/2″ x 3/8″	Push x OD; Pack of 60	T-595NL	1	1
T-596NL – Straight Stop						
	114-953NL	1/2″ x 3/8″	Push x OD	T-596NL	120	5
	114-954NL	1/2″ x 1/4″	Push x OD; Icemaker	T-596NL	120	5
	114-953NLB	1/2″ x 3/8″	Push x OD; Pack of 60	T-596NL	1	1

Product	SKU	Size	Configuration	Cs.	Ct.

Insta-Loc II Stop Tees

Third-Party Certified
NSF/ANSI 61 & 14
ASSE 1061

Icemaker Tee

Drop Ear Icemaker

Tee w/OD Valve

Drop Ear Tee w/OD Valve

Insta-Loc II Icemaker Stop Tee				
456-157NL	3/4″ x 3/4″ x 1/4″	Push x Push x Comp. (OD)	60	15
456-155NL	1/2″ x 1/2″ x 1/4″	Push x Push x Comp. (OD)	60	15
Insta-Loc II Drop Ear Icemaker Stop Tee				
456-153NL	1/2″ x 1/2″ x 1/4″	Push x Push x Comp. (OD)	60	15
456-151NL	3/4″ x 3/4″ x 1/4″	Push x Push x Comp. (OD)	60	15
Insta-Loc II Service Stop Tee				
456-156NL	1/2″ x 1/2″ x 3/8″	Push x Push x Comp. (OD)	60	15
456-158NL	3/4″ x 3/4″ x 3/8″	Push x Push x Comp. (OD)	60	15
Insta-Loc II Drop Ear Service Stop Tee				
456-154NL	1/2″ x 1/2″ x 3/8″	Push x Push x Comp. (OD)	60	15
456-152NL	3/4″ x 3/4″ x 3/8″	Push x Push x Comp. (OD)	60	15

Insta-Loc II Fittings

Insta-Loc II Couplings

Third-Party Certified
NSF/ANSI 61 & 14
ASSE 1061

Reducing Coupling

456-523NL	1/2″	Push x Push	40	1
456-525NL	3/4″	Push x Push	30	1
456-527NL	1″	Push x Push	120	20
Insta-Loc II Reducing Coupling				
456-524NL	3/4″ x 1/2″	Push x Push	60	15
456-526NL	1″ x 3/4″	Push x Push	30	15

Insta-Loc II Push x FNPT Adapters

Third-Party Certified
NSF/ANSI 61 & 14
ASSE 1061

FNPT Reducing Adapter

456-703NL	1/2″	Push x FNPT	120	30
456-705NL	3/4″	Push x FNPT	60	15
456-707NL	1″	Push x FNPT	30	15
FNPT Reducing Adapter				
456-704NL	1/2″ x 3/4″	Push x FNPT	60	15
456-706NL	1″ x 3/4″	Push x FNPT	30	15

Product	SKU	Size	Configuration	Cs.	Ct.
Insta-Loc II MNPT Adapters	456-753NL	1/2″	Push x MNPT	120	30
	456-755NL	3/4″	Push x MNPT	60	15
	456-757NL	1″	Push x MNPT	30	15
	MNPT Reducing Adapter				
	456-754NL	1/2″ x 3/4″	Push x MNPT	60	15
	456-756NL	1″ x 3/4″	Push x MNPT	30	15
Insta-Loc II Elbows	456-053NL	1/2″	Push x Push	40	1
	456-054NL	3/4″	Push x Push	30	1
	456-055NL	1″	Push x Push	30	15
	Reducing Elbow				
	456-084NL	3/4″ x 1/2″	Push x Push	60	15
Insta-Loc II FNPT Elbow	456-063NL	1/2″	Push x FNPT	90	15
	456-064NL	3/4″	Push x FNPT	60	15
	456-065NL	1″	Push x FNPT	30	15
Insta-Loc II MNPT Elbow	456-073NL	1/2″	Push x MNPT	90	15
	456-074NL	3/4″	Push x MNPT	60	15
	456-075NL	1″	Push x MNPT	1	1
Insta-Loc II Tees	456-180NL	1/2″	Push x Push x Push	30	1
	456-186NL	3/4″	Push x Push x Push	30	20
	456-188NL	1″	Push x Push x Push	24	12

Insta-Loc II MNPT Adapters

Third-Party Certified
NSF/ANSI 61 & 14
ASSE 1061

MNPT Reducing Adapter

Insta-Loc II Elbows

Third-Party Certified
NSF/ANSI 61 & 14
ASSE 1061

Reducing Elbow

Insta-Loc II FNPT Elbow

Third-Party Certified
NSF/ANSI 61 & 14
ASSE 1061

Insta-Loc II MNPT Elbow

Third-Party Certified
NSF/ANSI 61 & 14
ASSE 1061

Insta-Loc II Tees

Third-Party Certified
NSF/ANSI 61 & 14
ASSE 1061

Product	SKU	Size	Configuration	Cs.	Ct.
Insta-Loc II Reducing Tees					
Third-Party Certified NSF/ANSI 61 & 14 ASSE 1061	456-183NL	3/4″ x 1/2″ x 1/2″	Push x Push x Push	60	15
	456-184NL	3/4″ x 3/4″ x 1/2″	Push x Push x Push	60	15
	456-185NL	3/4″ x 1/2″ x 3/4″	Push x Push x Push	60	15
	456-187NL	1″ x 1″ x 3/4″	Push x Push x Push	24	12
	Bull Head Tee				
	456-181NL	1/2″ x 1/2″ x 3/4″	Push x Push	60	15
	456-182NL	1/2″ x 1/2″ x 1″	Push x Push	50	1
Insta-Loc II FNPT Tee					
Third-Party Certified NSF/ANSI 61 & 14 ASSE 1061	456-160NL	1/2″ x 1/2″ x 1/2″	Push x Push x FNPT	100	25
	456-161NL	3/4″ x 3/4″ x 3/4″	Push x Push x FNPT	50	25
Insta-Loc II MNPT Tee					
Third-Party Certified NSF/ANSI 61 & 14 ASSE 1061	456-170NL	1/2″ x 1/2″ x 1/2″	Push x Push x MNPT	120	20
	456-171NL	3/4″ x 3/4″ x 3/4″	Push x Push x MNPT	60	20
Insta-Loc II Slip Couplings					
Third-Party Certified NSF/ANSI 61 & 14 ASSE 1061	456-503NL	1/2″	Push x Push	60	15
	456-504NL	3/4″	Push x Push	60	15
	456-505NL	1″	Push x Push	45	15
Insta-Loc II Test Caps					
Third-Party Certified NSF/ANSI 61 & 14 ASSE 1061	456-483NL	1/2″	Push	120	30
	456-484NL	3/4″	Push	60	20
	456-485NL	1″	Push	30	15

Reducing Tee

Bull Head Tee

Product	SKU	Size	Configuration	Cs.	Ct.
Insta-Loc II Insert Stiffener	456-913NL	1/2″	N/A	500	100
	456-914NL	3/4″	N/A	250	50
	456-915NL	1″	N/A	200	25
Push-Fit Disconnect Tool	456-803NL	1/2″	N/A	500	100
	456-804NL	3/4″	N/A	500	100
	456-805NL	1″	N/A	250	50

SmartClick Permanent Push-Fits

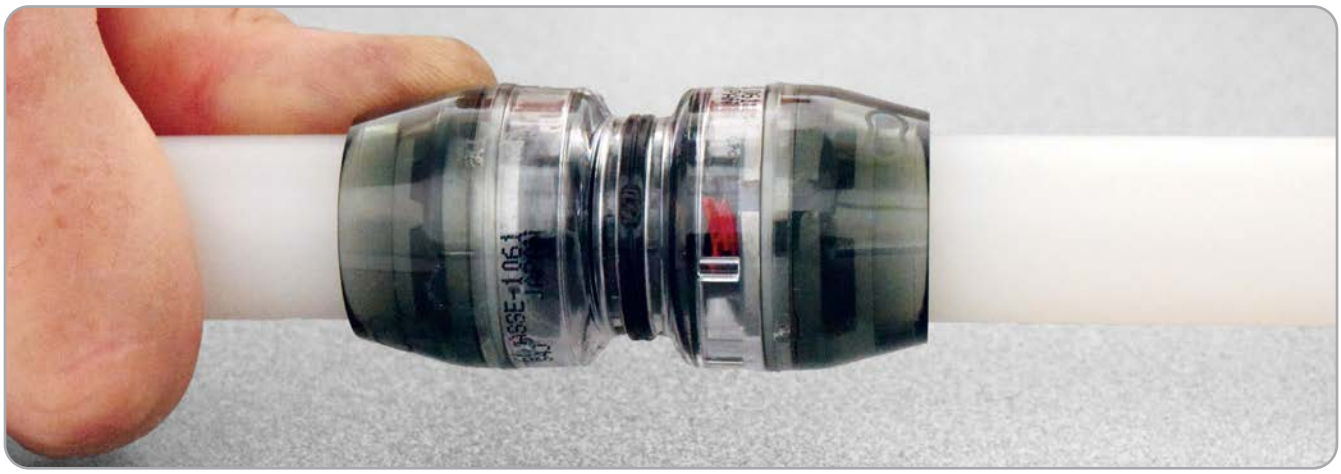

SmartClick is the future of tool-free, permanent fittings. These innovative fittings are compatible with potable PE-RT and PEX plastic tube. Made with durable materials like PPSU, polycarbonate, and spring steel, our fittings are designed to last–we even back them with a 30-year product warranty.

SmartClick Brass Ball Valves

Third-Party Certified
NSF/ANSI 61 & 14
ASSE 1061

Ball Valve

Drop Ear Ball Valve

Ball Valve w/Drain

MNPT Ball Valve

Product	SKU	Size	Configuration	Cs.	Ct.
Ball Valve					
	465-253	1/2″	Push x Push	48	24
	465-254	3/4″	Push x Push	40	20
	465-255	1″	Push x Push	16	8
Drop Ear Ball Valve					
	465-263	1/2″	Push x Push	40	20
	465-264	3/4″	Push x Push	24	12
	465-265	1″	Push x Push	16	8
Drainable Ball Valve					
	465-273	1/2″	Push x Push	40	20
	465-274	3/4″	Push x Push	32	16
	465-275	1″	Push x Push	12	6
Push x MNPT Ball Valve					
	465-283	1/2″	Push x MNPT	48	24
	465-284	3/4″	Push x MNPT	40	20
	465-285	1″	Push x MNPT	20	10

Product	SKU	Size	Configuration	Cs.	Ct.
SmartClick Brass Transition Fitting Third-Party Certified NSF/ANSI 61 & 14 ASSE 1061	465-303	1/2″	Push x Push	100	1
	465-304	3/4″	Push x Push	60	1
	465-305	1″	Push x Push	40	1
SmartClick Couplings Third-Party Certified NSF/ANSI 61 & 14 ASSE 1061	465-223	1/2″	Push x Push	110	1
	465-225	3/4″	Push x Push	70	1
	465-227	1″	Push x Push	40	1
	Coupling Bulk Pack				
	465-223B	1/2″	Bag of 30; Push x Push	4	1
	465-225B	3/4″	Bag of 20; Push x Push	4	1
	465-227B	1″	Bag of 10; Push x Push	4	1
SmartClick Reducing Couplings Third-Party Certified NSF/ANSI 61 & 14 ASSE 1061	465-224	3/4″ x 1/2″	Push x Push	90	1
	465-226	1″ x 3/4″	Push x Push	50	1
	Reducing Coupling Bulk Pack				
	465-224B	3/4″ x 1/2″	Bag of 30; Push x Push	4	1
	465-226B	1″ x 3/4″	Bag of 20; Push x Push	4	1
SmartClick Brass FNPT Adapters Third-Party Certified NSF/ANSI 61 & 14 ASSE 1061	465-233	1/2″	Push x FNPT	130	1
	465-235	3/4″	Push x FNPT	90	1
	465-236	1″	Push x FNPT	50	1
	FNPT Adapter Bulk Pack				
	465-233B	1/2″	Bag of 40; Push x FNPT	4	1
	465-235B	3/4″	Bag of 30; Push x FNPT	4	1
	465-236B	1″	Bag of 15; Push x FNPT	4	1
SmartClick Brass FNPT Reducing Adapters Third-Party Certified NSF/ANSI 61 & 14 ASSE 1061	465-234	1/2″ x 3/4″	Push x FNPT	100	1
	465-238	3/4″ x 1/2″	Push x FNPT	90	1
	FNPT Reducing Adapter Bulk Pack				
	465-234B	1/2″ x 3/4″	Bag of 30; Push x FNPT	4	1
	465-238B	3/4″ x 1/2″	Bag of 30; Push x FNPT	4	1

Product	SKU	Size	Configuration	Cs.	Ct.
SmartClick MNPT Adapters	465-243	1/2″	Push x MNPT	130	1
	465-245	3/4″	Push x MNPT	90	1
	465-246	1″	Push x MNPT	50	1
	MNPT Adapter Bulk Pack				
	465-243B	1/2″	Bag of 40; Push x MNPT	4	1
	465-245B	3/4″	Bag of 30; Push x MNPT	4	1
	465-246B	1″	Bag of 15; Push x MNPT	4	1
SmartClick MNPT Reducing Adapters	465-244	1/2″ x 3/4″	Push x MNPT	100	1
	465-248	3/4″ x 1/2″	Push x MNPT	90	1
	MNPT Reducing Adapter Bulk Pack				
	465-244B	1/2″ x 3/4″	Bag of 30; Push x MNPT	4	1
	465-248B	3/4″ x 1/2″	Bag of 30; Push x MNPT	4	1
SmartClick Elbows	465-205	1″	Push x Push	90	1
	465-203	1/2″	Push x Push	50	1
	465-204	3/4″	Push x Push	30	1
	Elbow Bulk Pack				
	465-203B	1/2″	Bag of 30; Push x Push	4	1
	465-204B	3/4″	Bag of 20; Push x Push	4	1
	465-205B	1″	Bag of 10; Push x Push	4	1
SmartClick Reducing Elbows	465-207	3/4″ x 1/2″	Push x Push	60	1
	Reducing Elbow Bulk Pack				
	465-207B	3/4″ x 1/2″	Bag of 20; Push x Push	4	1
SmartClick Brass Drop Ear Elbows	465-293	1/2″	Push x FNPT	50	1
	465-294	3/4″	Push x FNPT	35	1
	465-295	1″	Push x FNPT	35	1
	Drop Ear Elbow Bulk Pack				
	465-293B	1/2″	Bag of 20; Push x FNPT	4	1
	465-294B	3/4″	Bag of 10; Push x FNPT	4	1
	465-295B	1″	Bag of 15; Push x FNPT	4	1

Third-Party Certified
NSF/ANSI 61 & 14
ASSE 1061

Third-Party Certified
NSF/ANSI 61 & 14
ASSE 1061

Third-Party Certified
NSF/ANSI 61 & 14
ASSE 1061

Third-Party Certified
NSF/ANSI 61 & 14
ASSE 1061

Third-Party Certified
NSF/ANSI 61 & 14
ASSE 1061

Product	SKU	Size	Configuration	Cs.	Ct.

SmartClick Brass Reducing Drop Ear Elbows

Third-Party Certified
NSF/ANSI 61 & 14
ASSE 1061

465-296	3/4″ x 1/2″	Push x FNPT	24	1
Reducing Drop Ear Elbow Bulk Pack				
465-296B	3/4″ x 1/2″	Bag of 5; Push x FNPT	4	1

SmartClick Tees

Third-Party Certified
NSF/ANSI 61 & 14
ASSE 1061

465-213	1/2″	Push x Push x Push	60	1
465-216	3/4″	Push x Push x Push	35	1
465-217	1″	Push x Push x Push	24	1
Tee Bulk Pack				
465-213B	1/2″	Bag of 20; Push x Push x Push	4	1
465-216B	3/4″	Bag of 10; Push x Push x Push	4	1
465-217B	1″	Bag of 5; Push x Push x Push	4	1

SmartClick Reducing Tees

Third-Party Certified
NSF/ANSI 61 & 14
ASSE 1061

465-215

465-214

465-214	3/4″ x 1/2″ x 1/2″	Push x Push x Push	35	1
465-215	3/4″ x 3/4″ x 1/2″	Push x Push x Push	35	1
Reducing Tee Bulk Pack				
465-214B	3/4″ x 1/2″ x 1/2″	Bag of 15; Push x Push x Push	4	1
465-215B	3/4″ x 3/4″ x 1/2″	Bag of 15; Push x Push x Push	4	1

SmartClick Square Buddy

The Square Buddy is used to ensure the squareness of tube cuts to ensure the proper installation of SmartClick fittings.

465-999	One-size	For 1/2″ to 1″ Plastic Tube	40	1

Turn-n-Loc Push-Fits

Turn-n-Loc push-fits are a secure and easy-to-install fitting. They feature a patented locking mechanism that helps to absorb line stresses and temperature variations without making a permanent connection. The grip collar allows tube to be removed without need for a separate tool.

Product	SKU	Size	Configuration	Cs.	Ct.
Turn-n-Loc Ball Valve					
Third-Party Certified NSF/ANSI 61 & 14 ASSE 1061	465-082	3/8″	Push x Push	240	40
	465-084	3/4″	Push x Push	40	10
	465-083	1/2″	Push x Push	30	1
Turn-n-Loc Fittings					
Third-Party Certified NSF/ANSI 61 & 14 ASSE 1061	**Coupling**				
	465-054	1/2″	Push x Push	120	30
	465-055	3/4″	Push x Push	60	15
	465-056	1″	Push x Push	30	15
	Reducing Coupling				
	465-059	3/4″ x 1/2″	Push x Push	180	30
	465-058	1/2″ x 3/8″	Push x Push	40	1
	FNPT Adapter				
	465-006	1/2″	Push x FNPT	300	50
	465-008	3/4″	Push x FNPT	180	30
	465-009	1″	Push x FNPT	20	1
	FNPT Reducing Adapter				
	465-005	3/8″ x 1/2″	Push x FNPT	50	1
	465-007	1/2″ x 3/4″	Push x FNPT	40	1
	FNPT Swivel Coupling				
	465-030	1/2″	Push x FNPT	40	1
	Brass Nut FNPT Swivel Coupling				
	465-035	1/2″	Push x FNPT	240	20

Coupling

Reducing Coupling

FNPT Adapter

FNPT Reducing Adapter

Swivel Coupling

Swivel Coupling with Brass Nut

Turn-n-Loc Fittings
...Continued

MNPT Reducing Adapter

MNPT Adapter

FNPT Swivel Elbow

Elbow

Drop Ear Elbow

Brass Nut FNPT Swivel Elbow

Tee

Product	SKU	Size	Configuration	Cs.	Ct.
MNPT Adapter					
	465-016	3/4″	Push x MNPT	180	30
	465-014	1/2″	Push x MNPT	50	1
	465-017	1″	Push x MNPT	20	1
MNPT Reducing Adapter					
	465-013	3/8″ x 1/2″	Push x MNPT	50	1
Elbow					
	465-046	1/2″	Push x Push	80	20
	465-047	3/4″	Push x Push	60	15
FNPT Swivel Elbow					
	465-020	1/2″	Push x FNPT	50	1
Brass Nut FNPT Swivel Elbow					
	465-025	1/2″	Push x FNPT	40	1
Drop Ear Elbow					
	465-002	1/2″	Push x FNPT	180	30
Tee					
	465-063	1/2″	Push x Push x Push	60	20
	465-064	3/4″	Push x Push x Push	60	15
Reducing Tee					
	465-070	3/4″ x 3/4″ x 1/2″	Push x Push x Push	120	20

Mini-Loc Push-Fits

Mini-Loc Ball Valves

Third-Party Certified
NSF/ANSI 61 & 14
ASSE 1061

Push x Push Ball Valve

MNPT x Push Ball Valve

Push x FNPT Angle Ball Valve

Product	SKU	Size	Configuration	Cs.	Ct.
Ball Valve					
	465-079	1/4″	Push x Push	400	100
	465-080	3/8″	Push x Push	200	50
MNPT Ball Valve					
	465-075	1/4″	Push x MNPT	200	1
	465-076	3/8″	Push x MNPT	200	1
FNPT Angle Ball Valve					
	465-071	1/4″	Push x FNPT	50	1
	465-072	3/8″	Push x FNPT	100	1

Mini-Loc Fittings

Third-Party Certified
NSF/ANSI 61 & 14
ASSE 1061

Coupling

Push x FNPT Adapter

Push x MNPT Adapter

Push x Push Elbow

Tee

Product	SKU	Size	Configuration	Cs.	Ct.
Coupling					
	465-140	1/4″	Push x Push	800	200
	465-143	3/8″	Push x Push	400	100
Reducing Coupling					
	465-142	3/8″ x 1/4″	Push x Push	800	200
FNPT Adapter					
	465-116	1/4″	Push x FNPT	50	1
FNPT Reducing Adapter					
	465-117	3/8″ x 1/4″	Push x FNPT	600	50
MNPT Adapter					
	465-093	3/8″	Push x MNPT	800	200
	465-091	1/4″	Push x MNPT	400	400
MNPT Reducing Adapter					
	465-092	3/8″ x 1/4″	Push x MNPT	300	10
Elbow					
	465-120	1/4″	Push x Push	800	200
	465-121	3/8″	Push x Push	800	50
MNPT Elbow					
	465-104	3/8″	Push x MNPT	50	50
MNPT Reducing Elbow					
	465-103	3/8″ x 1/4″	Push x MNPT	200	50
Tee					
	465-110	1/4″	Push x Push x Push	800	200
	465-111	3/8″	Push x Push x Push	300	100

LOOKING FOR MORE?

Scan the QR Code to access our online catalog for additional product details, specifications, and more.

LegendPress® Ball Valves

The P-200NL LegendPress® Ball Valve features unique engineering with integrated press ends, deep sockets, and the proven Viton® dual o-ring stem design. The tamper-evident stem locking seal prevents loosening from pipeline vibrations.

Product	SKU	Size	Configuration	Model	Cs.	Ct.
P-200NL **LegendPress No Lead Forged Brass Full Port Ball Valve** Third-Party Tested & Certified NSF/ANSI 61, 372	101-003NL	1/2″	Press x Press	P-200NL	50	5
	101-004NL	3/4″	Press x Press	P-200NL	30	5
	101-005NL	1″	Press x Press	P-200NL	25	5
	101-006NL	1-1/4″	Press x Press	P-200NL	12	2
	101-007NL	1-1/2″	Press x Press	P-200NL	10	2
	101-008NL	2″	Press x Press	P-200NL	8	2
	P-200NL-XLC					
	101-009NL	2-1/2″	Lrg. Press x Lrg. Press	P-200NL	2	1
	101-010NL	3″	Lrg. Press x Lrg. Press	P-200NL	2	1
	101-011NL	4″	Lrg. Press x Lrg. Press	P-200NL	1	1

P-200NL

P-200NL-XLC

P-201NL
LegendPress No Lead Forged Brass Full Port Ball Valve
Third-Party Tested & Certified ANSI/NSF 61, 372

Compared to the P-200NL, this variant lacks some of the high-end features included in the design of our best-selling press valve without compromising performance.

	101-203NL	1/2″	Press x Press	P-201NL	50	5
	101-204NL	3/4″	Press x Press	P-201NL	30	5
	101-205NL	1″	Press x Press	P-201NL	18	3
	101-206NL	1-1/4″	Press x Press	P-201NL	12	2
	101-207NL	1-1/2″	Press x Press	P-201NL	10	2
	101-208NL	2″	Press x Press	P-201NL	8	2

P-202NL
LegendPress No Lead Forged Brass Full Port Drainable Ball Valve
Third-Party Tested & Certified NSF/ANSI 61

	101-213NL	1/2″	Press x Press	P-202NL	60	5
	101-214NL	3/4″	Press x Press	P-202NL	30	5
	101-215NL	1″	Press x Press	P-202NL	16	4

Product	SKU	Size	Configuration	Model	Cs.	Ct.
P-203NL LegendPress No Lead Forged Brass Full Port Threaded Transition Ball Valve						
Press x MNPT						
	101-133NL	1/2″	Press x MNPT	P-203NL	80	10
	101-134NL	3/4″	Press x MNPT	P-203NL	64	8
	101-135NL	1″	Press x MNPT	P-203NL	40	5
Press x FNPT						
	101-143NL	1/2″	Press x FNPT	P-203NL	80	10
	101-144NL	3/4″	Press x FNPT	P-203NL	64	8
	101-145NL	1″	Press x FNPT	P-203NL	40	5
P-201NLYC LegendPress No Lead Brass Full Port Ball Valve						
	101-803NL	1/2″	Press x Press	P-201NLYC	50	5
	101-804NL	3/4″	Press x Press	P-201NLYC	30	5
	101-805NL	1″	Press x Press	P-201NLYC	18	3
	101-806NL	1-1/4″	Press x Press	P-201NLYC	12	2
	101-807NL	1-1/2″	Press x Press	P-201NLYC	10	2
	101-808NL	2″	Press x Press	P-201NLYC	8	2
P-201NLYC-XLC						
	101-809NL	2-1/2″	Lrg. Press x Lrg. Press	P-201NLYC	4	2
	101-810NL	3″	Lrg. Press x Lrg. Press	P-201NLYC	4	2
	101-811NL	4″	Lrg. Press x Lrg. Press	P-201NLYC	2	1
P-201NLYCX with Stem Extension and Locking Handle						
	101-803NLX	1/2″	Press x Press	P-201NLYCX	50	5
	101-804NLX	3/4″	Press x Press	P-201NLYCX	30	5
	101-805NLX	1″	Press x Press	P-201NLYCX	24	4
	101-806NLX	1-1/4″	Press x Press	P-201NLYCX	16	4
	101-807NLX	1-1/2″	Press x Press	P-201NLYCX	12	3
	101-808NLX	2″	Press x Press	P-201NLYCX	8	3
P-1002CCNL LegendPress No Lead Forged Brass Full Port Ball Valve with Cap and Chain						
	101-436NL	1/2″	Press x GHT	P-1002CCNL	50	10
	101-437NL	3/4″	Press x GHT	P-1002CCNL	50	10
	101-438NL	1″	Press x GHT	P-1002CCNL	36	6

P-203NL

LegendPress No Lead Forged Brass Full Port Threaded Transition Ball Valve

Third-Party Tested & Certified
NSF/ANSI 61, 372

Press x MNPT

Press x FNPT

P-201NLYC

LegendPress No Lead Brass Full Port Ball Valve

Third-Party Tested & Certified
NSF/ANSI 61, 372

P-201NLYC

P-200NLYC-XLC

P-201NLYCX

P-1002CCNL

LegendPress No Lead Forged Brass Full Port Ball Valve with Cap and Chain

Third-Party Tested & Certified
NSF/ANSI 61, 372

Product	SKU	Size	Configuration	Model	Cs.	Ct.

P-1960NL, P-2006NL

LegendPress No Lead Forged Brass PEX Transition Ball Valves

Third-Party Tested & Certified
NSF/ANSI 61, 372
NSF/ANSI 14

P-1960NL

P-2006NL

P-1960NL – Press x Expansion PEX

101-393NL	1/2″	Press x PEX (F1960)	P-1960NL	80	10
101-394NL	3/4″	Press x PEX (F1960)	P-1960NL	64	8
101-395NL	1″	Press x PEX (F1960)	P-1960NL	48	6
101-396NL	1-1/4″	Press x PEX (F1960)	P-1960NL	24	6
101-397NL	1-1/2″	Press x PEX (F1960)	P-1960NL	16	4
101-398NL	2″	Press x PEX (F1960)	P-1960NL	8	2

P-2006NL – Press x Crimp PEX

101-383NL	1/2″	Press x PEX (F1807)	P-2006NL	80	10
101-384NL	3/4″	Press x PEX (F1807)	P-2006NL	64	8
101-385NL	1″	Press x PEX (F1807)	P-2006NL	48	6
101-386NL	1-1/4″	Press x PEX (F1807)	P-2006NL	24	6
101-387NL	1-1/2″	Press x PEX (F1807)	P-2006NL	16	4
101-388NL	2″	Press x PEX (F1807)	P-2006NL	8	2

Heating Ball Valves

P-2011, P-2012RFLG

LegendPress Forged Brass Isolation Ball Valves with Rotating Flange

P-2011

P-2012RFLG

P-2011 with Rotating Flange

101-284	3/4″	Press x Flange	P-2011	24	1
101-285	1″	Press x Flange	P-2011	18	1
101-286	1-1/4″	Press x Flange	P-2011	12	1

P-2012RFLG with Rotating Flange & Purge

101-174P	3/4″	Press x Flange	P-2012RFLG	24	1
101-175P	1″	Press x Flange	P-2012RFLG	18	1
101-176P	1-1/4″	Press x Flange	P-2012RFLG	12	1

LegendPress Tankless Water Heater Valve Kits

Third-Party Certified
NSF/ANSI 61, 372
NSF/ANSI 14

Tankless Water Heater Valve Kits

101-269NL	3/4″	FNPT Union x LegendPress		16	1
101-270NL	1″	FNPT Union x LegendPress		12	1

Tankless Water Heater Valve Kits with Pressure Relief Valves

101-271NL	3/4″	FNPT Union x LegendPress		16	1
101-272NL	1″	FNPT Union x LegendPress		12	1

Tankless Water Heater Valve Kits with Recirculator Valves

101-269NLREC	3/4″	FNPT Union x LegendPress		1	1

Tankless Water Heater Valve Kits with Recirculator Valves and Pressure Relief Valves

101-271NLREC	3/4″	FNPT Union x LegendPress		16	1

Product	SKU	Size	Configuration	Model	Cs.	Ct.
T-51NL Press Kit						
No Lead Brass Thermal Expansion Relief Valve with Relief Outlet Adapter Kit						
NSF/ANSI 61, 372 NSF/ANSI 14						
	T-51NL with Relief Outlet Adapter Kit (F1807, OD, Insert)					
	111-186NL	3/4″	LegendPress Kit; 80 psi	T-51NL Kit	12	1
	111-187NL	3/4″	LegendPress Kit; 100 psi	T-51NL Kit	12	1
	111-185NL	3/4″	LegendPress Kit; 125 psi	T-51NL Kit	12	1

T-51NL Press Kit

Boiler Drains

R-670PNL						
LegendPress No Lead Brass Boiler Drains						
Third-Party Tested & Certified NSF/ANSI 61, 372 (NL Only)						
	107-543PNL	1/2″	Press x MGHT	R-670PNL	100	10
	107-544PNL	3/4″	Press x MGHT	R-670PNL	100	10
P-521NL						
LegendPress No Lead Forged Brass Multi-Turn Boiler Drain						
Third-Party Tested & Certified NSF/ANSI 61 (NL Only)						
	107-143PNL	1/2″	Press x MGHT	P-521NL	100	10
	107-144PNL	3/4″	Press x MGHT	P-521NL	100	10
P-537NL						
LegendPress No Lead Brass 1/4-Turn No-Kink Hose Bibb with Compact Lever Handle						
Third-Party Tested & Certified NSF/ANSI 14, 61, 372 (NL only)						
	107-167PNL	1/2″	Press x MGHT	P-537NL	100	10
	107-168PNL	3/4″	Press x MGHT	P-537NL	100	10

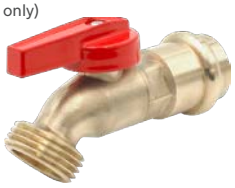

P-550NL, TMP-550NL, P-552NL

LegendPress Frostfree Sillcocks with Integrated Anti-Siphon Vacuum Breakers

Third-Party Tested & Certified
NSF/ANSI 61, 372 (NL Only)
ASSE 1019

LegendPress

Product	SKU	Size	Configuration	Model	Cs.	Ct.
P-550NL – 1/4-Turn Frostfree Sillcock with Softouch™ Handle						
	108-223	1/2″ x 8″	Press x MGHT	P-550	20	1
	108-223NL	1/2″ x 8″	Press x MGHT	P-550NL	20	1
	108-224	1/2″ x 10″	Press x MGHT	P-550	20	1
	108-224NL	1/2″ x 10″	Press x MGHT	P-550NL	20	1
	108-225	1/2″ x 12″	Press x MGHT	P-550	20	1
	108-225NL	1/2″ x 12″	Press x MGHT	P-550NL	20	1
TMP-550NL – Multi-Turn Frostfree Sillcock with Softouch™ Handle						
	108-243	1/2″ x 8″	Press x MGHT	TMP-550	20	1
	108-243NL	1/2″ x 8″	Press x MGHT	TMP-550NL	20	1
	108-244	1/2″ x 10″	Press x MGHT	TMP-550	20	1
	108-244NL	1/2″ x 10″	Press x MGHT	TMP-550NL	20	1
	108-245	1/2″ x 12″	Press x MGHT	TMP-550	20	1
	108-245NL	1/2″ x 12″	Press x MGHT	TMP-550NL	20	1
P-552NL – Multi-Turn Frostfree Sillcock						
	108-233	1/2″ x 8″	Press x MGHT	P-552	40	10
	108-233NL	1/2″ x 8″	Press x MGHT	P-552NL	40	10
	108-234	1/2″ x 10″	Press x MGHT	P-552	40	10
	108-234NL	1/2″ x 10″	Press x MGHT	P-552NL	40	10
	108-235	1/2″ x 12″	Press x MGHT	P-552	40	10
	108-235NL	1/2″ x 12″	Press x MGHT	P-552NL	40	10

Supply Stops

P-595NL, P-596NL

LegendPress No Lead Chrome-Plated Brass 1/4-Turn Supply Stops

Third-Party Tested & Certified
NSF/ANSI 61, 372

P-595NL

P-595LSNL

P-596NL

P-596LSNL

Product	SKU	Size	Configuration	Model	Cs.	Ct.
P-595NL – Angle Stop						
	114-903PNL	1/2″ x 3/8″	Press x OD	P-595NL	120	5
	114-904PNL	1/2″ x 1/4″	Press x OD for Icemakers	P-595NL	120	5
P-595LSNL – Angle Stop with Lockshield & Key						
	114-903PNLK	1/2″ x 3/8″	Press x OD	P-595LSNL	120	5
	114-904PNLK	1/2″ x 1/4″	Press x OD for Icemakers	P-595LSNL	120	5
P-596NL – Straight Stop						
	114-913PNL	1/2″ x 3/8″	Press x OD	P-596NL	120	5
	114-914PNL	1/2″ x 1/4″	Press x OD for Icemakers	P-596NL	120	5
P-596LSNL – Straight Stop with Lockshield & Key						
	114-913PNLK	1/2″ x 3/8″	Press x OD	P-596LSNL	120	5
	114-914PNLK	1/2″ x 1/4″	Press x OD for Icemakers	P-596LSNL	120	5

Product	SKU	Size	Configuration	Model	Cs.	Ct.
P-599NL						
LegendPress No Lead Brass Chrome-Plated 1/4-Turn Dual Outlet, Dual Shutoff Stops						
Third-Party Tested & Certified NSF/ANSI 61, 372						
	Angle Stop					
	114-831PNL	1/2″ x 3/8″ x 3/8″	Press x OD x OD	P-599NL	100	10
	114-830PNL	1/2″ x 3/8″ x 1/4″	Press x OD x OD for Icemaker	P-599NL	100	10
	Straight Stop					
	114-841PNL	1/2″ x 3/8″ x 3/8″	Press x OD x OD	P-599NL	100	10
	114-840PNL	1/2″ x 3/8″ x 1/4″	Press x OD x OD	P-599NL	100	10
P-450NL						
LegendPress No Lead Brass In-Line Spring Check Valve						
Third-Party Tested & Certified NSF/ANSI 61, 372	105-453NL	1/2″	Press x Press	P-450NL	120	20
	105-454NL	3/4″	Press x Press	P-450NL	96	8
	105-455NL	1″	Press x Press	P-450NL	60	10
	105-456NL	1-1/4″	Press x Press	P-450NL	48	8
	105-457NL	1-1/2″	Press x Press	P-450NL	24	2
	105-458NL	2″	Press x Press	P-450NL	18	3
P-451NL						
LegendPress No Lead Brass T-Pattern Swing Check Valve						
Third-Party Tested & Certified NSF/ANSI 61, 372	105-003NL	1/2″	Press x Press	P-451NL	150	25
	105-004NL	3/4″	Press x Press	P-451NL	108	18
	105-005NL	1″	Press x Press	P-451NL	72	12
	105-006NL	1-1/4″	Press x Press	P-451NL	48	8
	105-007NL	1-1/2″	Press x Press	P-451NL	36	6
	105-008NL	2″	Press x Press	P-451NL	18	3
P-16NL						
LegendPress No Lead Forged Brass Y-Strainer						
ANSI/NSF 372 200 CWP, 15 WSP	105-703PNL	1/2″	Press x Press	P-16NL	48	12
	105-704PNL	3/4″	Press x Press	P-16NL	48	8
	105-705PNL	1″	Press x Press	P-16NL	32	8
	105-706PNL	1-1/4″	Press x Press	P-16NL	24	6
	105-707PNL	1-1/2″	Press x Press	P-16NL	16	4
	105-708PNL	2″	Press x Press	P-16NL	8	2

LegendPress® Dielectric Unions

The P-571NL is a LegendPress dielectric union with a high-strength galvanized steel and forged brass construction. Inside, a thermoplastic insert ensures that dissimilar metals remain isolated while an elastomer gasket assures a positive seal. The self-aligning, non-conductive design of the P-571NL is viable for residential and commercial applications

P-571NL

LegendPress No Lead Brass x Galvanized Steel Dielectric Union

Third-party tested and certified;
ANSI / ASME B16.51
200 CWP 180°F max temp

FNPT x Press

MNPT x Press

FNPT x Lrg. Press

Product	SKU	Size	Configuration	Model	Cs.	Ct.
	301-103PNL	1/2″	FNPT x Press	P-571NL	108	12
	301-104PNL	3/4″	FNPT x Press	P-571NL	96	12
	301-105PNL	1″	FNPT x Press	P-571NL	72	12
	301-106PNL	1-1/4″	FNPT x Press	P-571NL	48	6
	301-107PNL	1-1/2″	FNPT x Press	P-571NL	32	4
	301-108PNL	2″	FNPT x Press	P-571NL	16	4
	301-123PNL	3/4″ x 1/2″	FNPT x Press	P-571NL	96	12
MNPT x Press						
	301-203PNL	1/2″	MNPT x Press	P-571NL	96	12
	301-204PNL	3/4″	MNPT x Press	P-571NL	72	12
P-571NL-XLC Flange Union						
	301-119PNL	2-1/2″	FNPT x Lrg. Press	P-571NL-XLC	2	1
	301-120PNL	3″	FNPT x Lrg. Press	P-571NL-XLC	2	1
	301-121PNL	4″	FNPT x Lrg. Press	P-571NL-XLC	1	1

Copper Press Fittings

Made with premium materials, LegendPress products ensure lasting performance you can trust. LegendPress wrot copper products are also certified for use in underground applications. Be sure to validate with your local codes before installation.

Product	SKU	Size	Configuration	Cs.	Ct.
Copper Press Coupling					
Third-party tested and certified; NSF/ANSI 61	450-583P	1/2″	Press x Press	450	10
	450-584P	3/4″	Press x Press	260	10
	450-585P	1″	Press x Press	170	5
	450-586P	1-1/4″	Press x Press	80	1
	450-587P	1-1/2″	Press x Press	50	1
	450-588P	2″	Press x Press	35	1
	Large Press Coupling				
	450-589P	2-1/2″	Lrg. Press x Lrg. Press	32	1
	450-590P	3″	Lrg. Press x Lrg. Press	18	1
	450-591P	4″	Lrg. Press x Lrg. Press	12	1
Copper Press Coupling with Stop					
Third-party tested and certified; NSF/ANSI 61	450-503P	1/2″	Press x Press	550	10
	450-504P	3/4″	Press x Press	260	10
	450-505P	1″	Press x Press	170	5
	450-506P	1-1/4″	Press x Press	80	1
	450-507P	1-1/2″	Press x Press	50	1
	450-508P	2″	Press x Press	35	1
	Large Press Coupling with Stop				
	450-509P	2-1/2″	Lrg. Press x Lrg. Press	32	1
	450-510P	3″	Lrg. Press x Lrg. Press	18	1
	450-511P	4″	Lrg. Press x Lrg. Press	12	1

Coupling

Large Coupling

Coupling with Stop

Large Coupling with Stop

Copper Press Reducing Coupling

Third-party tested and certified; NSF/ANSI 61

Reducing Coupling

Large Reducing Coupling

Product	SKU	Size	Configuration	Cs.	Ct.
	450-529P	3/4″ x 1/2″	Press x Press	300	10
	450-532P	1″ x 1/2″	Press x Press	200	10
	450-533P	1″ x 3/4″	Press x Press	200	10
	450-535P	1-1/4″ x 1/2″	Press x Press	100	1
	450-536P	1-1/4″ x 3/4″	Press x Press	80	1
	450-537P	1-1/4″ x 1″	Press x Press	80	1
	450-540P	1-1/2″ x 3/4″	Press x Press	70	1
	450-541P	1-1/2″ x 1″	Press x Press	70	1
	450-542P	1-1/2″ x 1-1/4″	Press x Press	60	1
	450-545P	2″ x 3/4″	Press x Press	50	1
	450-546P	2″ x 1″	Press x Press	50	1
	450-547P	2″ x 1-1/4″	Press x Press	40	1
	450-548P	2″ x 1-1/2″	Press x Press	40	1
Large Press Reducing Coupling					
	450-549P	2-1/2″ x 1″	Lrg. Press x Press	40	1
	450-550P	2-1/2″ x 1-1/4″	Lrg. Press x Press	40	1
	450-551P	2-1/2″ x 1-1/2″	Lrg. Press x Press	40	1
	450-552P	2-1/2″ x 2″	Lrg. Press x Press	30	1
	450-553P	3″ x 1-1/2″	Lrg. Press x Press	24	1
	450-554P	3″ x 2″	Lrg. Press x Press	24	1
	450-555P	3″ x 2-1/2″	Lrg. Press x Press	24	1
	450-557P	4″ x 2″	Lrg. Press x Press	10	1
	450-558P	4″ x 2-1/2″	Lrg. Press x Press	10	1
	450-559P	4″ x 3″	Lrg. Press x Press	10	1

Copper FTG x Press Reducer

Third-party tested and certified; NSF/ANSI 61

FTG x Press Reducer

	450-420P	3/4″ x 1/2″	Fitting x Press	400	10
	450-423P	1″ x 1/2″	Fitting x Press	300	10
	450-425P	1″ x 3/4″	Fitting x Press	240	10
	450-426P	1-1/4″ x 1/2″	Fitting x Press	180	5
	450-427P	1-1/4″ x 3/4″	Fitting x Press	170	5
	450-428P	1-1/4″ x 1″	Fitting x Press	150	5
	450-429P	1-1/2″ x 1/2″	Fitting x Press	130	5
	450-430P	1-1/2″ x 3/4″	Fitting x Press	70	1
	450-431P	1-1/2″ x 1″	Fitting x Press	70	1
	450-432P	1-1/2″ x 1-1/4″	Fitting x Press	70	1
	450-433P	2″ x 1/2″	Fitting x Press	50	1
	450-434P	2″ x 3/4″	Fitting x Press	50	1
	450-435P	2″ x 1″	Fitting x Press	50	1
	450-436P	2″ x 1-1/4″	Fitting x Press	50	1
	450-437P	2″ x 1-1/2″	Fitting x Press	40	1
	450-438P	2-1/2″ x 1″	Fitting x Press	40	1
	450-439P	2-1/2″ x 1-1/4″	Fitting x Press	40	1
	450-440P	2-1/2″ x 1-1/2″	Fitting x Press	35	1
	450-441P	2-1/2″ x 2″	Fitting x Press	35	1
	450-442P	3″ x 1-1/4″	Fitting x Press	25	1
	450-443P	3″ x 1-1/2″	Fitting x Press	24	1
	450-444P	3″ x 2″	Fitting x Press	24	1

Copper FTG x Press Reducer...Continued

Large FTG x Press Reducer

Product	SKU	Size	Configuration	Cs.	Ct.
Large Press FTG x Press Reducer					
	450-445P	3″ x 2-1/2″	Fitting x Lrg. Press	24	1
	450-447P	4″ x 2″	Fitting x Lrg. Press	12	1
	450-448P	4″ x 2-1/2″	Fitting x Lrg. Press	10	1
	450-449P	4″ x 3″	Fitting x Lrg. Press	10	1

Copper Press FTG x MNPT Street Adapter

Third-party tested and certified; NSF/ANSI 61

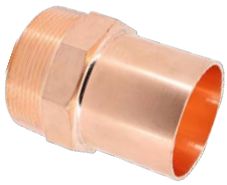

FTG x MNPT Street Adapter

	450-663P	1/2″	Fitting x MNPT	400	10
	450-664P	3/4″	Fitting x MNPT	250	10
	450-665P	1″	Fitting x MNPT	150	5
	450-666P	1-1/4″	Fitting x MNPT	72	3
	450-667P	1-1/2″	Fitting x MNPT	56	2
	450-668P	2″	Fitting x MNPT	32	1
Reducing MNPT Street Adapter					
	450-673P	1/2″ x 3/8″	Fitting x MNPT	400	10
	450-674P	1/2″ x 3/4″	Fitting x MNPT	200	10
	450-675P	3/4″ x 1/2″	Fitting x MNPT	250	10
	450-677P	1″ x 3/4″	Fitting x MNPT	180	5

Copper Press FTG x FNPT Street Adapter

Third-party tested and certified; NSF/ANSI 61

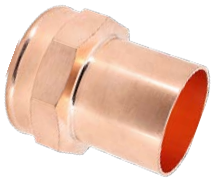

FTG x FNPT Street Adapter

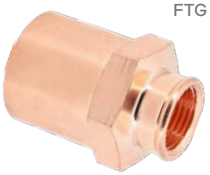

Reducing FTG x FNPT Street Adapter

	450-683P	1/2″	Fitting x FNPT	400	10
	450-684P	3/4″	Fitting x FNPT	220	10
	450-685P	1″	Fitting x FNPT	120	5
	450-686P	1-1/4″	Fitting x FNPT	70	5
	450-687P	1-1/2″	Fitting x FNPT	60	2
	450-688P	2″	Fitting x FNPT	36	1
Reducing FNPT Street Adapter					
	450-693P	1/2″ x 3/8″	Fitting x FNPT	400	10
	450-694P	1/2″ x 3/4″	Fitting x FNPT	240	10
	450-695P	3/4″ x 1/2″	Fitting x FNPT	300	10
	450-696P	1″ x 1/2″	Fitting x FNPT	120	5
	450-698P	1-1/4″ x 1/2″	Fitting x FNPT	100	5

Copper Press 45° Elbow

Third-party tested and certified; NSF/ANSI 61

	450-023P	1/2″	Press x Press	400	10
	450-024P	3/4″	Press x Press	200	10
	450-025P	1″	Press x Press	140	5
	450-026P	1-1/4″	Press x Press	70	1
	450-027P	1-1/2″	Press x Press	40	1
	450-028P	2″	Press x Press	25	1

Product	SKU	Size	Configuration	Cs.	Ct.

Copper Press 45° Elbow...Continued

Large 45° Elbow

Large Press 45° Elbow				
450-029P	2-1/2″	Lrg. Press x Lrg. Press	16	1
450-030P	3″	Lrg. Press x Lrg. Press	12	1
450-031P	4″	Lrg. Press x Lrg. Press	6	1

Copper Press 45° Street Elbow

Third-party tested and certified; NSF/ANSI 61

45° Street Elbow

Large 45° Street Elbow

450-063P	1/2″	Press x Fitting	450	10
450-064P	3/4″	Press x Fitting	260	10
450-065P	1″	Press x Fitting	140	5
450-066P	1-1/4″	Press x Fitting	70	1
450-067P	1-1/2″	Press x Fitting	40	1
450-068P	2″	Press x Fitting	25	1
Large Press 45° Street Elbow				
450-069P	2-1/2″	Lrg. Press x Fitting	18	1
450-070P	3″	Lrg. Press x Fitting	12	1
450-071P	4″	Lrg. Press x Fitting	6	1

Copper Press 90° Short-Radius Elbow

Third-party tested and certified; NSF/ANSI 61

Short 90° Elbow

450-084P	3/4″	Press x Press	180	10
450-085P	1″	Press x Press	100	5
450-086P	1-1/4″	Press x Press	55	1
450-087P	1-1/2″	Press x Press	35	1
450-088P	2″	Press x Press	18	1

Copper Press 90° Long-Radius Elbow

Third-party tested and certified; NSF/ANSI 61

Long 90° Elbow

Large Long 90° Elbow

450-003P	1/2″	Press x Press	350	10
450-004P	3/4″	Press x Press	180	10
450-005P	1″	Press x Press	100	5
450-006P	1-1/4″	Press x Press	55	1
450-007P	1-1/2″	Press x Press	35	1
450-008P	2″	Press x Press	18	1
Large Press 90° Long-Radius Elbow				
450-009P	2-1/2″	Lrg. Press x Lrg. Press	12	1
450-010P	3″	Lrg. Press x Lrg. Press	9	1
450-011P	4″	Lrg. Press x Lrg. Press	4	1

Product	SKU	Size	Configuration	Cs.	Ct.
Copper Press 90° Long-Radius Reducing Elbow Third-party tested and certified; NSF/ANSI 61	450-109P	3/4″ x 1/2″	Press x Press	240	15
	450-113P	1″ x 3/4″	Press x Press	120	10
Copper Press 90° Short-Radius Street Elbow Third-party tested and certified; NSF/ANSI 61	450-094P	3/4″	Press x Fitting	200	10
	450-095P	1″	Press x Fitting	100	5
	450-096P	1-1/4″	Press x Fitting	55	1
	450-097P	1-1/2″	Press x Fitting	35	1
	450-098P	2″	Press x Fitting	20	1
Copper Press 90° Long-Radius Street Elbow Third-party tested and certified; NSF/ANSI 61	450-043P	1/2″	Press x Fitting	400	10
	450-044P	3/4″	Press x Fitting	200	10
	450-045P	1″	Press x Fitting	100	5
	450-046P	1-1/4″	Press x Fitting	55	1
	450-047P	1-1/2″	Press x Fitting	35	1
	450-048P	2″	Press x Fitting	20	1
	Large Press 90° Long-Radius Street Elbow				
	450-049P	2-1/2″	Lrg. Press x Fitting	14	1
	450-050P	3″	Lrg. Press x Fitting	9	1
	450-051P	4″	Lrg. Press x Fitting	4	1
Copper Press Extended 90° Long-Radius Street Elbow Third-party tested and certified; NSF/ANSI 61	450-034P	3/4″	Press x Fitting	60	5

Long 90° Street Elbow

Large Long 90° Street Elbow

Product	SKU	Size	Configuration	Cs.	Ct.
Copper Press x FNPT 90° Elbow Third-party tested and certified; NSF/ANSI 61	450-131P	1/2″	Press x FNPT	200	5
	450-132P	3/4″	Press x FNPT	120	5
	450-133P	1″	Press x FNPT	60	1
	450-134P	1-1/4″	Press x FNPT	45	1
	450-135P	1-1/2″	Press x FNPT	25	1
	450-136P	2″	Press x FNPT	15	1
Copper Press x MNPT 90° Elbow Third-party tested and certified; NSF/ANSI 61	450-141P	1/2″	Press x MNPT	200	5
	450-142P	3/4″	Press x MNPT	120	5
	450-143P	1″	Press x MNPT	65	1
	450-144P	1-1/4″	Press x MNPT	45	1
	450-145P	1-1/2″	Press x MNPT	25	1
	450-146P	2″	Press x MNPT	15	1
Copper Press Tee Third-party tested and certified; NSF/ANSI 61	450-153P	1/2″	Press x Press x Press	200	10
	450-154P	3/4″	Press x Press x Press	120	10
	450-155P	1″	Press x Press x Press	70	5
	450-156P	1-1/4″	Press x Press x Press	45	1
	450-157P	1-1/2″	Press x Press x Press	25	1
	450-158P	2″	Press x Press x Press	15	1
	Large Press Tee				
	450-159P	2-1/2″	Lrg. Press x Lrg. Press x Lrg. Press	10	1
	450-160P	3″	Lrg. Press x Lrg. Press x Lrg. Press	7	1
	450-161P	4″	Lrg. Press x Lrg. Press x Lrg. Press	4	1
Copper Press Reducing Tee Third-party tested and certified; NSF/ANSI 61	450-259P	1/2″ x 1/2″ x 3/4″	Press x Press x Press	140	10
	450-190P	1/2″ x 1/2″ x 1″	Press x Press x Press	60	5
	450-250P	3/4″ x 1/2″ x 1/2″	Press x Press x Press	150	10
	450-251P	3/4″ x 1/2″ x 3/4″	Press x Press x Press	120	5
	450-208P	3/4″ x 3/4″ x 1/2″	Press x Press x Press	140	10
	450-201P	3/4″ x 3/4″ x 1″	Press x Press x Press	60	5
	450-203P	1″ x 1/2″ x 3/4″	Press x Press x Press	80	5
	450-204P	1″ x 1/2″ x 1″	Press x Press x Press	60	5
	450-205P	1″ x 3/4″ x 1/2″	Press x Press x Press	100	5
	450-206P	1″ x 3/4″ x 3/4″	Press x Press x Press	100	5
	450-207P	1″ x 3/4″ x 1″	Press x Press x Press	70	5
	450-211P	1″ x 1″ x 1/2″	Press x Press x Press	100	5
	450-212P	1″ x 1″ x 3/4″	Press x Press x Press	80	5
	450-217P	1″ x 1″ x 1-1/4″	Press x Press x Press	35	1

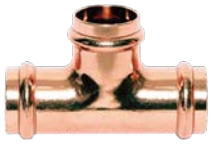

Tee

Large Tee

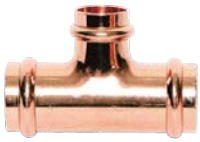

Reducing Tee

Copper Press Reducing Tee...Continued

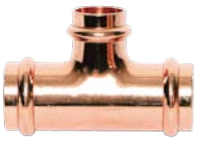

Reducing Tee

Product	SKU	Size	Configuration	Cs.	Ct.
	450-231P	1-1/4″ x 1/2″ x 1-1/4″	Press x Press x Press	40	1
	450-233P	1-1/4″ x 3/4″ x 3/4″	Press x Press x Press	50	1
	450-232P	1-1/4″ x 3/4″ x 1/2″	Press x Press x Press	50	1
	450-234P	1-1/4″ x 3/4″ x 1″	Press x Press x Press	50	1
	450-235P	1-1/4″ x 3/4″ x 1-1/4″	Press x Press x Press	40	1
	450-236P	1-1/4″ x 1″ x 1/2″	Press x Press x Press	50	1
	450-237P	1-1/4″ x 1″ x 3/4″	Press x Press x Press	45	1
	450-238P	1-1/4″ x 1″ x 1″	Press x Press x Press	50	1
	450-214P	1-1/4″ x 1-1/4″ x 1/2″	Press x Press x Press	60	1
	450-215P	1-1/4″ x 1-1/4″ x 3/4″	Press x Press x Press	55	1
	450-216P	1-1/4″ x 1-1/4″ x 1″	Press x Press x Press	50	1
	450-253P	1-1/2″ x 1″ x 3/4″	Press x Press x Press	30	1
	450-254P	1-1/2″ x 1″ x 1″	Press x Press x Press	30	1
	450-256P	1-1/2″ x 1″ x 1-1/2″	Press x Press x Press	25	1
	450-258P	1-1/2″ x 1-1/4″ x 3/4″	Press x Press x Press	35	1
	450-260P	1-1/2″ x 1-1/4″ x 1″	Press x Press x Press	30	1
	450-261P	1-1/2″ x 1-1/4″ x 1-1/4″	Press x Press x Press	30	1
	450-219P	1-1/2″ x 1-1/2″ x 3/4″	Press x Press x Press	35	1
	450-218P	1-1/2″ x 1-1/2″ x 1/2″	Press x Press x Press	40	1
	450-220P	1-1/2″ x 1-1/2″ x 1″	Press x Press x Press	35	1
	450-221P	1-1/2″ x 1-1/2″ x 1-1/4″	Press x Press x Press	30	1
	450-273P	2″ x 1-1/4″ x 1-1/4″	Press x Press x Press	20	1
	450-277P	2″ x 1-1/2″ x 3/4″	Press x Press x Press	20	1
	450-278P	2″ x 1-1/2″ x 1″	Press x Press x Press	20	1
	450-279P	2″ x 1-1/2″ x 1-1/4″	Press x Press x Press	20	1
	450-280P	2″ x 1-1/2″ x 1-1/2″	Press x Press x Press	16	1
	450-281P	2″ x 1-1/2″ x 2″	Press x Press x Press	16	1
	450-223P	2″ x 2″ x 1/2″	Press x Press x Press	25	1
	450-224P	2″ x 2″ x 3/4″	Press x Press x Press	25	1
	450-225P	2″ x 2″ x 1″	Press x Press x Press	23	1
	450-226P	2″ x 2″ x 1-1/4″	Press x Press x Press	20	1
	450-227P	2″ x 2″ x 1-1/2″	Press x Press x Press	16	1
Large Press Reducing Tee					
	450-284P	2-1/2″ x 3/4″ x 2-1/2″	Lrg. Press x Press x Lrg. Press	10	1
	450-285P	2-1/2″ x 1″ x 2-1/2″	Lrg. Press x Press x Lrg. Press	10	1
	450-288P	2-1/2″ x 1-1/4″ x 2-1/2″	Lrg. Press x Press x Lrg. Press	8	1
	450-290P	2-1/2″ x 1-1/2″ x 2-1/2″	Lrg. Press x Press x Lrg. Press	8	1
	450-292P	2-1/2″ x 2″ x 3/4″	Lrg. Press x Lrg. Press x Press	10	1
	450-293P	2-1/2″ x 2″ x 1″	Lrg. Press x Lrg. Press x Press	15	1
	450-295P	2-1/2″ x 2″ x 1-1/2″	Lrg. Press x Lrg. Press x Press	12	1
	450-296P	2-1/2″ x 2″ x 2″	Lrg. Press x Press x Lrg. Press	10	1
	450-297P	2-1/2″ x 2″ x 2-1/2″	Lrg. Press x Press x Lrg. Press	10	1
	450-298P	2-1/2″ x 2-1/2″ x 1/2″	Lrg. Press x Lrg. Press x Press	18	1
	450-299P	2-1/2″ x 2-1/2″ x 3/4″	Lrg. Press x Lrg. Press x Press	18	1
	450-300P	2-1/2″ x 2-1/2″ x 1″	Lrg. Press x Lrg. Press x Press	16	1
	450-301P	2-1/2″ x 2-1/2″ x 1-1/4″	Lrg. Press x Lrg. Press x Press	15	1
	450-302P	2-1/2″ x 2-1/2″ x 1-1/2″	Lrg. Press x Lrg. Press x Press	12	1
	450-303P	2-1/2″ x 2-1/2″ x 2″	Lrg. Press x Lrg. Press x Press	12	1
	450-304P	3″ x 3/4″ x 3″	Lrg. Press x Press x Lrg. Press	6	1

Large Reducing Tee

Copper Press Reducing Tee...Continued

Large Reducing Tee

Product	SKU	Size	Configuration	Cs.	Ct.
	450-305P	3″ x 1″ x 3″	Lrg. Press x Press x Lrg. Press	7	1
	450-306P	3″ x 1-1/4″ x 3″	Lrg. Press x Press x Lrg. Press	6	1
	450-307P	3″ x 1-1/2″ x 3″	Lrg. Press x Press x Lrg. Press	6	1
	450-309P	3″ x 2″ x 2″	Lrg. Press x Lrg. Press x Press	9	1
	450-310P	3″ x 2″ x 2-1/2″	Lrg. Press x Lrg. Press x Lrg. Press	8	1
	450-311P	3″ x 2″ x 3″	Lrg. Press x Lrg. Press x Lrg. Press	6	1
	450-316P	3″ x 2-1/2″ x 2″	Lrg. Press x Lrg. Press x Press	6	1
	450-317P	3″ x 2-1/2″ x 2-1/2″	Lrg. Press x Lrg. Press x Lrg. Press	6	1
	450-318P	3″ x 2-1/2″x 3″	Lrg. Press x Lrg. Press x Lrg. Press	6	1
	450-319P	3″ x 3″ x 1/2″	Lrg. Press x Lrg. Press x Press	15	1
	450-320P	3″ x 3″ x 3/4″	Lrg. Press x Lrg. Press x Press	12	1
	450-321P	3″ x 3″ x 1″	Lrg. Press x Lrg. Press x Press	12	1
	450-322P	3″ x 3″ x 1-1/4″	Lrg. Press x Lrg. Press x Press	12	1
	450-323P	3″ x 3″ x 1-1/2″	Lrg. Press x Lrg. Press x Press	10	1
	450-324P	3″ x 3″ x 2″	Lrg. Press x Lrg. Press x Press	10	1
	450-325P	3″ x 3″ x 2-1/2″	Lrg. Press x Lrg. Press x Lrg. Press	7	1
	450-328P	4″ x 3″ x 2″	Lrg. Press x Lrg. Press x Press	4	1
	450-330P	4″ x 3″ x 3″	Lrg. Press x Lrg. Press x Lrg. Press	4	1
	450-332P	4″ x 4″ x 1/2″	Lrg. Press x Lrg. Press x Press	6	1
	450-333P	4″ x 4″ x 3/4″	Lrg. Press x Lrg. Press x Press	6	1
	450-334P	4″ x 4″ x 1″	Lrg. Press x Lrg. Press x Press	6	1
	450-335P	4″ x 4″ x 1-1/4″	Lrg. Press x Lrg. Press x Press	6	1
	450-336P	4″ x 4″ x 1-1/2″	Lrg. Press x Lrg. Press x Press	6	1
	450-337P	4″ x 4″ x 2″	Lrg. Press x Lrg. Press x Press	6	1
	450-338P	4″ x 4″ x 2-1/2″	Lrg. Press x Lrg. Press x Press	4	1
	450-339P	4″ x 4″ x 3″	Lrg. Press x Lrg. Press x Press	4	1

Copper Press Repair Coupling

Third-party tested and certified; NSF/ANSI 61

Repair Coupling

450-643P	1/2″	Press x Press	150	10
450-644P	3/4″	Press x Press	100	10
450-645P	1″	Press x Press	80	5
450-646P	1-1/4″	Press x Press	60	3
450-647P	1-1/2″	Press x Press	30	2
450-648P	2″	Press x Press	20	1

Copper Press Cap

Third-party tested and certified; NSF/ANSI 61

Cap

Large Cap

450-483P	1/2″	Press	450	10
450-484P	3/4″	Press	450	10
450-485P	1″	Press	250	5
450-486P	1-1/4″	Press	100	1
450-487P	1-1/2″	Press	80	1
450-488P	2″	Press	55	1

Large Press Cap

450-489P	2-1/2″	Lrg. Press	40	1
450-490P	3″	Lrg. Press	36	1
450-491P	4″	Lrg. Press	24	1

EPDM O-Rings for Copper Press Fitting Sockets

Third-party tested and certified; NSF/ANSI 61

EPDM O-Ring

Product	SKU	Size	Configuration	Cs.	Ct.
	450-991P	1/2″	Bag of 3	1	1
	450-992P	3/4″	Bag of 3	1	1
	450-993P	1″	Bag of 3	1	1
	450-994P	1-1/4″	Bag of 3	1	1
	450-995P	1-1/2″	Bag of 3	1	1
	450-996P	2″	Bag of 3	1	1
	450-997P	2-1/2″	Bag of 3	30	1
	450-998P	3″	Bag of 3	1	1
	450-999P	4″	Bag of 3	1	1

No Lead Brass LegendPress Fittings

No Lead Brass Press x FNPT Adapter

Third-party tested and certified; NSF/ANSI 61

Press x FNPT

Large Press x FNPT

Press x FNPT Reducing Adapter

Product	SKU	Size	Configuration	Cs.	Ct.
	450-703P	1/2″	Press x FNPT	300	10
	450-705P	1″	Press x FNPT	180	10
	450-704P	3/4″	Press x FNPT	150	10
	450-706P	1-1/4″	Press x FNPT	80	1
	450-707P	1-1/2″	Press x FNPT	55	1
	450-708P	2″	Press x FNPT	40	1
Large Press x FNPT Adapter					
	450-709P	2-1/2″	Press x FNPT	36	1
	450-710P	3″	Press x FNPT	24	1
Reducing Press x FNPT Adapter					
	450-726P	1/2″ x 3/4″	Press x FNPT	180	10
	450-731P	3/4″ x 1/2″	Press x FNPT	180	10
	450-733P	1″ x 1/2″	Press x FNPT	120	10
	450-734P	1″ x 3/4″	Press x FNPT	200	10
	450-735P	1″ x 1-1/4″	Press x FNPT	60	10
	450-737P	1-1/4″ x 1″	Press x FNPT	100	1
	450-738P	1-1/4″ x 1-1/2″	Press x FNPT	70	1
	450-739P	1-1/2″ x 1-1/4″	Press x FNPT	70	1

No Lead Brass Press x MNPT Adapter

Third-party tested and certified; NSF/ANSI 61

Press x MNPT Adapter

Large Press x MNPT Adapter

Product	SKU	Size	Configuration	Cs.	Ct.
	450-753P	1/2″	Press x MNPT	300	10
	450-755P	1″	Press x MNPT	160	10
	450-754P	3/4″	Press x MNPT	160	10
	450-756P	1-1/4″	Press x MNPT	100	1
	450-757P	1-1/2″	Press x MNPT	50	1
	450-758P	2″	Press x MNPT	35	1
Large Press x MNPT Adapter					
	450-759P	2-1/2″	Lrg. Press x MNPT	28	1
	450-760P	3″	Lrg. Press x MNPT	18	1
	450-761P	4″	Lrg. Press x MNPT	12	1
Reducing Press x MNPT Adapter					
	450-780P	1/2″ x 3/4″	Press x MNPT	180	10

Product	SKU	Size	Configuration	Cs.	Ct.
No Lead Brass Press x MNPT Adapter...Continued					
	450-784P	3/4″ x 1/2″	Press x MNPT	180	10
	450-785P	3/4″ x 1″	Press x MNPT	200	10
	450-787P	1″ x 3/4″	Press x MNPT	180	10
	450-788P	1″ x 1-1/4″	Press x MNPT	100	10
	450-791P	1-1/4″ x 1″	Press x MNPT	95	1
	450-792P	1-1/4″ x 1-1/2″	Press x MNPT	75	1
	450-794P	1-1/2″ x 1-1/4″	Press x MNPT	55	1
	450-795P	1-1/2″ x 2″	Press x MNPT	40	1
	450-797P	2″ x 1-1/2″	Press x MNPT	40	1
No Lead Brass Press x F1807 PEX Adapter					
	450-853P	1/2″	Press x PEX (F1807)	240	30
	450-854P	3/4″	Press x PEX (F1807)	200	25
	450-855P	1″	Press x PEX (F1807)	120	30
	450-856P	1-1/4″	Press x PEX (F1807)	48	24
	450-857P	1-1/2″	Press x PEX (F1807)	32	16
	450-858P	2″	Press x PEX (F1807)	20	10
	Reducing Press x F1807 Adapter				
	450-980P	1/2″ x 3/4″	Press x PEX (F1807)	200	25
	450-851P	3/4″ x 1/2″	Press x PEX (F1807)	100	25
	450-982P	3/4″ x 1″	Press x PEX (F1807)	120	30
	450-852P	1″ x 3/4″	Press x PEX (F1807)	80	20
No Lead Brass Press x F1960 PEX Adapter					
	450-863P	1/2″	Press x PEX (F1960)	240	30
	450-864P	3/4″	Press x PEX (F1960)	200	25
	450-865P	1″	Press x PEX (F1960)	120	30
	450-866P	1-1/4″	Press x PEX (F1960)	48	24
	450-867P	1-1/2″	Press x PEX (F1960)	32	16
	450-868P	2″	Press x PEX (F1960)	20	10
	Reducing Press x F1960 Adapter				
	450-986P	1/2″ x 3/4″	Press x PEX (F1960)	200	25
	450-861P	3/4″ x 1/2″	Press x PEX (F1960)	100	25
	450-988P	3/4″ x 1″	Press x PEX (F1960)	200	25
	450-862P	1″ x 3/4″	Press x PEX (F1960)	80	20
No Lead Brass 90° Press x FNPT Elbow					
	450-913P	1/2″	Press x FNPT	180	30
	450-914P	3/4″	Press x FNPT	100	25
	450-915P	1″	Press x FNPT	80	20
	450-916P	1-1/4″	Press x FNPT	40	20
	450-917P	1-1/2″	Press x FNPT	30	15
	450-918P	2″	Press x FNPT	20	10

Press x MNPT Reducing Adapter

Third-party tested and certified; NSF/ANSI 61

Press x PEX (F1807) Adapter

Press x PEX (F1807) Reducing Adapter

Third-party tested and certified; NSF/ANSI 61

Press x PEX (F1960) Adapter

Press x PEX (F1960) Reducing Adapter

No Lead Brass 90° Press x MNPT Elbow

Third-party tested and certified;
NSF/ANSI 61

Product	SKU	Size	Configuration	Cs.	Ct.
	450-903P	1/2″	Press x MNPT	180	30
	450-904P	3/4″	Press x MNPT	100	25
	450-905P	1″	Press x MNPT	80	20
	450-906P	1-1/4″	Press x MNPT	40	20
	450-907P	1-1/2″	Press x MNPT	30	15
	450-908P	2″	Press x MNPT	20	10

No Lead Brass Press x F1807 PEX Elbow

Third-party tested and certified;
NSF/ANSI 61

Elbow Press x F1807

Reducing Elbow
Press x F1807

450-923P	1/2″	Press x PEX (F1807)	180	30
450-925P	3/4″	Press x PEX (F1807)	100	25
450-927P	1″	Press x PEX (F1807)	80	20
450-928P	1-1/4″	Press x PEX (F1807)	40	20
450-929P	1-1/2″	Press x PEX (F1807)	30	15
450-930P	2″	Press x PEX (F1807)	20	10
Reducing Press x F1807 PEX Elbow				
450-924P	3/4″ x 1/2″	Press x PEX (F1807)	100	25
450-926P	1″ x 3/4″	Press x PEX (F1807)	80	20

No Lead DZR Forged Brass Press x Crimp PEX Elbow Kit

Third-Party Tested & Certified
NSF/ANSI 61 & 14
ASTM F1807

Elbow Kit

Reducing Elbow Kit

Press x F1807 PEX Elbow with 3/4″ Insert Stiffener				
450-925PW	3/4″	Press x PEX (F1807)	400	10
Reducing Press x F1807 PEX Elbow with 3/4″ Insert Stiffener				
450-924PW	3/4″	Press x PEX (F1807)	40	10

No Lead Brass Press x F1960 PEX Elbow

Third-party tested and certified;
NSF/ANSI 61

Elbow Press x F1960

Reducing Elbow
Press x F1960

450-933P	1/2″	Press x PEX (F1960)	180	30
450-935P	3/4″	Press x PEX (F1960)	100	25
450-937P	1″	Press x PEX (F1960)	80	20
450-938P	1-1/4″	Press x PEX (F1960)	40	20
450-939P	1-1/2″	Press x PEX (F1960)	30	15
450-940P	2″	Press x PEX (F1960)	20	10
Press x F1960 PEX Reducing Elbow				
450-934P	3/4″ x 1/2″	Press x PEX (F1960)	100	25
450-936P	1″ x 3/4″	Press x PEX (F1960)	80	20

Product	SKU	Size	Configuration	Cs.	Ct.

No Lead DZR Forged Brass Press x Expansion PEX Elbow Kit

Third-Party Tested & Certified
NSF/ANSI 61 & 14
ASTM F1960

Reducing Elbow Kit

Elbow Kit

Press x F1960 PEX Elbow with 3/4″ Insert Stiffener				
450-935PW	3/4″	Press x PEX (F1960)	40	10
Reducing Press x F1960 PEX Elbow with 3/4″ Insert Stiffener				
450-934PW	3/4″ x 1/2″	Press x PEX (F1960)	40	10

No Lead Brass Press Drop Ear Elbow

Third-party tested and certified;
NSF/ANSI 61

Drop Ear Elbow

450-803P	1/2″	Press x FNPT	100	10
450-804P	3/4″	Press x FNPT	100	10
Reducing Press Drop Ear Elbow				
450-809P	1/2″ x 3/8″	Press x FNPT	100	10

No Lead Brass Press High Ear Elbow

Third-party tested and certified;
NSF/ANSI 61

High Ear Elbow

450-810P	1/2″	Press x FNPT	100	10
450-811P	3/4″	Press x FNPT	100	10

No Lead Brass Press x FNPT Tee

Third-party tested and certified;
NSF/ANSI 61

Tee Press x FNPT

Reducing Tee Press x FNPT

450-893P	1/2″	Press x Press x FNPT	180	30
450-373P	1/2″	Press x Press x FNPT	150	5
450-894P	3/4″	Press x Press x FNPT	100	25
450-895P	1″	Press x Press x FNPT	80	20
450-377P	3/4″	Press x Press x FNPT	80	5
450-896P	1-1/4″	Press x Press x FNPT	40	20
450-897P	1-1/2″	Press x Press x FNPT	30	15
450-898P	2″	Press x Press x FNPT	20	10
Reducing Press x FNPT Tee				
450-952P	1/2″ x 1/2″ x 3/4″	Press x Press x FNPT	150	15
450-953P	1/2″ x 1/2″ x 1″	Press x Press x FNPT	100	10
450-376P	3/4″ x 1/2″ x 3/4″	Press x Press x FNPT	100	5
450-899P	3/4″ x 3/4″ x 1/2″	Press x Press x FNPT	120	20
450-954P	3/4″ x 3/4″ x 1″	Press x Press x FNPT	100	10

Press x FNPT Tee
...Continued

Reducing Tee Press x FNPT

Product	SKU	Size	Configuration	Cs.	Ct.
	450-380P	1″ x 1/2″ x 1″	Press x Press x FNPT	80	5
	450-381P	1″ x 3/4″ x 1″	Press x Press x FNPT	70	5
	450-942P	1″ x 1″ x 1/2″	Press x Press x FNPT	80	8
	450-900P	1″ x 1″ x 3/4″	Press x Press x FNPT	120	20
	450-943P	1-1/4″ x 1-1/4″ x 1/2″	Press x Press x FNPT	32	8
	450-944P	1-1/4″ x 1-1/4″ x 3/4″	Press x Press x FNPT	32	8
	450-945P	1-1/2″ x 1-1/2″ x 1/2″	Press x Press x FNPT	24	6
	450-946P	1-1/2″ x 1-1/2″ x 3/4″	Press x Press x FNPT	24	6
	450-958P	2″ x 1-1/2″ x 1/2″	Press x Press x FNPT	12	6
	450-959P	2″ x 1-1/2″ x 3/4″	Press x Press x FNPT	12	6
	450-947P	2″ x 2″ x 1/2″	Press x Press x FNPT	12	6
	450-948P	2″ x 2″ x 3/4″	Press x Press x FNPT	12	6

No Lead Brass Press x F1807 PEX Tee

Third-party tested and certified; NSF/ANSI 61

Tee Press x F1807

Reducing Tee Press x F1807

450-963P	1/2″	Press x Press x PEX (F1807)	120	12
450-964P	3/4″	Press x Press x PEX (F1807)	120	12
450-965P	1″	Press x Press x PEX (F1807)	100	10
Reducing Press x F1807 PEX Tee				
450-872P	3/4″ x 3/4″ x 1/2″	Press x Press x PEX (F1807)	180	30
450-873P	1″ x 1″ x 1/2″	Press x Press x PEX (F1807)	150	25
450-874P	1″ x 1″ x 3/4″	Press x Press x PEX (F1807)	120	30
450-875P	1-1/4″ x 1-1/4″ x 1/2″	Press x Press x PEX (F1807)	96	24
450-876P	1-1/4″ x 1-1/4″ x 3/4″	Press x Press x PEX (F1807)	64	16
450-879P	1-1/2″ x 1-1/2″ x 1″	Press x Press x PEX (F1807)	40	10
450-877P	1-1/2″ x 1-1/2″ x 1/2″	Press x Press x PEX (F1807)	40	10
450-878P	1-1/2″ x 1-1/2″ x 3/4″	Press x Press x PEX (F1807)	40	10

No Lead Brass Press x F1960 PEX Tee

Third-party tested and certified; NSF/ANSI 61

Press x Press x PEX (F1960) Tee

Press x Press x PEX (F1960) Reducing Tee

450-973P	1/2″	Press x Press x PEX (F1960)	120	12
450-974P	3/4″	Press x Press x PEX (F1960)	120	12
450-975P	1″	Press x Press x PEX (F1960)	100	10
Reducing Press x F1960 PEX Tee				
450-882P	3/4″ x 3/4″ x 1/2″	Press x Press x PEX (F1960)	180	30
450-883P	1″ x 1″ x 1/2″	Press x Press x PEX (F1960)	150	25
450-884P	1″ x 1″ x 3/4″	Press x Press x PEX (F1960)	120	15
450-885P	1-1/4″ x 1-1/4″ x 1/2″	Press x Press x PEX (F1960)	96	24
450-886P	1-1/4″ x 1-1/4″ x 3/4″	Press x Press x PEX (F1960)	64	16
450-887P	1-1/2″ x 1-1/2″ x 1/2″	Press x Press x PEX (F1960)	40	20
450-888P	1-1/2″ x 1-1/2″ x 3/4″	Press x Press x PEX (F1960)	40	20
450-889P	1-1/2″ x 1-1/2″ x 1″	Press x Press x PEX (F1960)	40	10

Product	SKU	Size	Configuration	Cs.	Ct.
No Lead Brass Press Union Third-party tested and certified; NSF/ANSI 61	450-813P	1/2″	Press x Press	120	10
	450-814P	3/4″	Press x Press	100	10
	450-815P	1″	Press x Press	60	10
	450-816P	1-1/4″	Press x Press	48	6
	450-817P	1-1/2″	Press x Press	32	4
	450-818P	2″	Press x Press	20	2

Union

No Lead Brass Press x FNPT Union Third-party tested and certified; NSF/ANSI 61	450-833P	1/2″	Press x FNPT	120	10
	450-834P	3/4″	Press x FNPT	100	10
	450-835P	1″	Press x FNPT	60	10
	450-836P	1-1/4″	Press x FNPT	48	6
	450-837P	1-1/2″	Press x FNPT	32	4
	450-838P	2″	Press x FNPT	20	2

Union Press x FNPT

No Lead Brass Press x MNPT Union Third-party tested and certified; NSF/ANSI 61	450-823P	1/2″	Press x MNPT	120	10
	450-824P	3/4″	Press x MNPT	100	10
	450-825P	1″	Press x MNPT	60	10
	450-826P	1-1/4″	Press x MNPT	48	6
	450-827P	1-1/2″	Press x MNPT	32	4
	450-828P	2″	Press x MNPT	20	2

Union Press x MNPT

No Lead Brass Press x Flange Adapter Third-party tested and certified; NSF/ANSI 61	450-175P	1″	Press x Flange	12	1
	450-176P	1-1/4″	Press x Flange	10	1
	450-177P	1-1/2″	Press x Flange	8	1
	450-178P	2″	Press x Flange	4	1
	Large Press x Flange Adapter				
	450-179P	2-1/2″	Press x Flange	4	1
	450-180P	3″	Press x Flange	3	1
	450-181P	4″	Press x Flange	2	1

Flange Adapter

Large Press Flange Adapter

Product	SKU	Size	Configuration	Cs.	Ct.
No Lead Brass Press Baseboard Tee Third-party tested and certified; NSF/ANSI 61	450-800P	1/2″ x 1/8″ x 1/2″	Press x FNPT x Press	200	20
	450-801P	3/4″ x 1/8″ x 3/4″	Press x FNPT x Press	120	12
No Lead Brass Press Insert Stiffener Third-party tested and certified; NSF/ANSI 61	450-404P	3/4″	N/A	400	100
EPDM O-Rings for Brass Press Fitting Sockets Third-party tested and certified; NSF/ANSI 61	450-843P	1/2″	N/A	200	20
	450-844P	3/4″	N/A	200	20
	450-845P	1″	N/A	200	20
	450-846P	1-1/4″	N/A	100	5
	450-847P	1-1/2″	N/A	100	5
	450-848P	2″	N/A	50	5
EPDM Gaskets for Brass LegendPress Unions Third-party tested and certified; NSF/ANSI 61	450-843PG	1/2″	N/A	1	100
	450-844PG	3/4″	N/A	1	100
	450-845PG	1″	N/A	100	100
	450-846PG	1-1/4″	N/A	200	100
	450-847PG	1-1/2″	N/A	30	100
	450-848PG	2″	N/A	100	100

Baseboard Tee

Insert Stiffener

EPDM O-Ring

EPDM Gasket

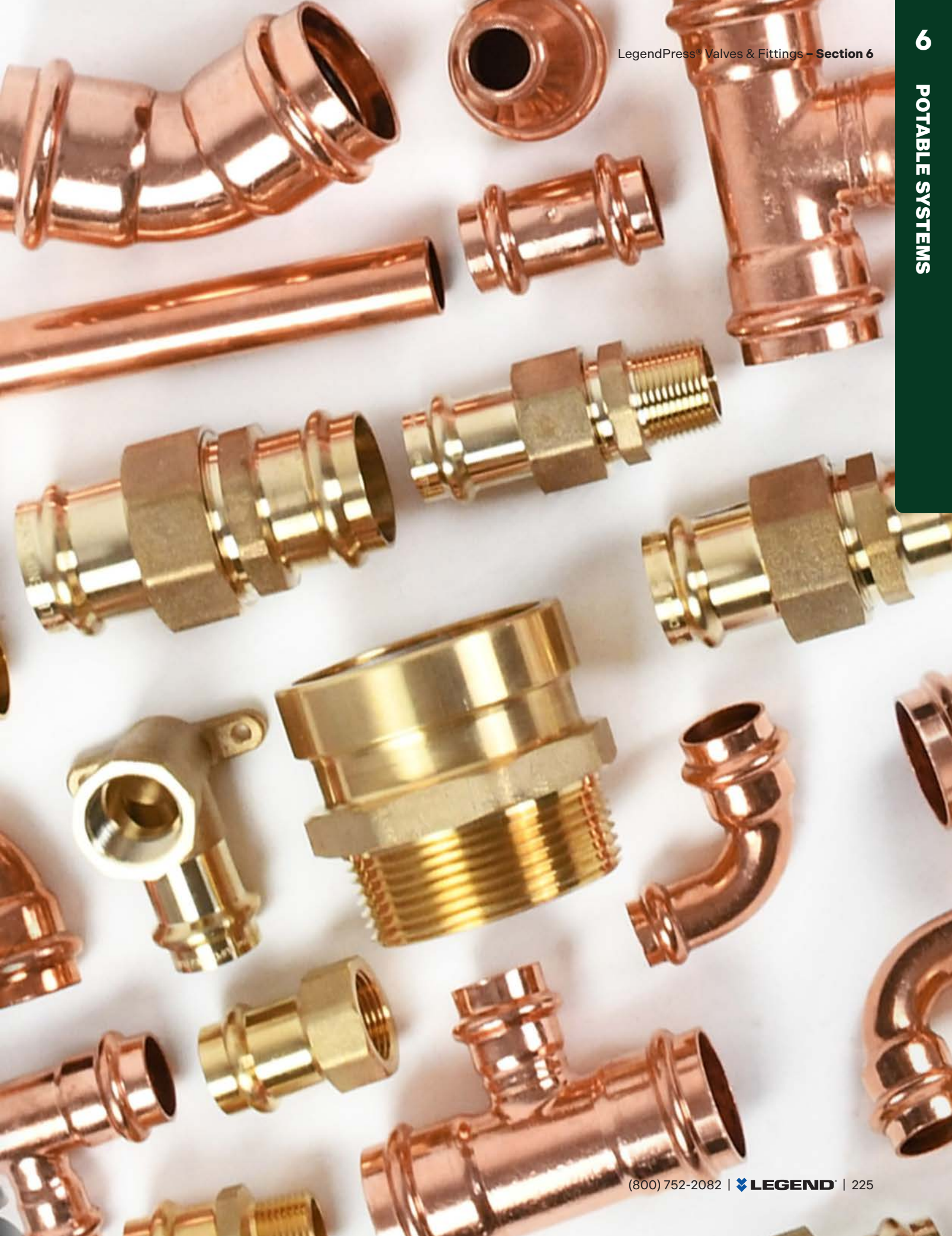

Wrot Copper Sweat Fittings

Copper sweat is a proven connection system that's been around for decades, requiring great skill to master. Legend offers a comprehensive range of copper sweat fittings to help you complete your job.

Product	SKU	Size	Configuration	Cs.	Ct.
Copper Sweat Repair Coupling Third-party tested and certified; NSF/ANSI 61	450-581	1/4″	Sweat x Sweat	6000	100
	450-582	3/8″	Sweat x Sweat	3500	100
	450-583	1/2″	Sweat x Sweat	1500	100
	450-595	5/8″	Sweat x Sweat	1000	50
	450-584	3/4″	Sweat x Sweat	600	25
	450-585	1″	Sweat x Sweat	300	25
	450-586	1-1/4″	Sweat x Sweat	200	10
	450-587	1-1/2″	Sweat x Sweat	120	10
	450-588	2″	Sweat x Sweat	38	1
	450-589	2-1/2″	Sweat x Sweat	45	1
	450-590	3″	Sweat x Sweat	20	1
	450-591	4″	Sweat x Sweat	12	1
Copper Sweat Coupling with Rolled Stop Third-party tested and certified; NSF/ANSI 61	450-500	1/8″	Sweat x Sweat	10000	100
	450-501	1/4″	Sweat x Sweat	6000	100
	450-502	3/8″	Sweat x Sweat	3500	100
	450-503	1/2″	Sweat x Sweat	1500	25
	450-516	5/8″	Sweat x Sweat	1000	100
	450-504	3/4″	Sweat x Sweat	600	25
	450-505	1″	Sweat x Sweat	300	25
	450-506	1-1/4″	Sweat x Sweat	200	1
	450-507	1-1/2″	Sweat x Sweat	120	10
	450-508	2″	Sweat x Sweat	60	5
	450-509	2-1/2″	Sweat x Sweat	20	1
	450-510	3″	Sweat x Sweat	20	1
	450-511	4″	Sweat x Sweat	6	1
Copper Sweat Coupling with Stop Dimple Third-party tested and certified; NSF/ANSI 61	450-630	1/8″	Sweat x Sweat	10000	100
	450-631	1/4″	Sweat x Sweat	6000	100
	450-632	3/8″	Sweat x Sweat	1500	100
	450-633	1/2″	Sweat x Sweat	1500	100
	450-645	5/8″	Sweat x Sweat	550	25
	450-634	3/4″	Sweat x Sweat	600	50
	450-636	1-1/4″	Sweat x Sweat	200	25
	450-637	1-1/2″	Sweat x Sweat	85	1
	450-638	2″	Sweat x Sweat	60	5

Product	SKU	Size	Configuration	Cs.	Ct.
Copper Sweat Coupling with Stop Dimple ...Continued	450-639	2-1/2″	Sweat x Sweat	45	1
	450-640	3″	Sweat x Sweat	20	1
	450-641	4″	Sweat x Sweat	6	1
Copper Sweat Reducing Coupling Third-party tested and certified; NSF/ANSI 61	450-517	1/4″ x 1/8″	Sweat x Sweat	2500	100
	450-519	3/8″ x 1/8″	Sweat x Sweat	1	1
	450-520	3/8″ x 1/4″	Sweat x Sweat	4000	100
	450-521	1/2″ x 1/8″	Sweat x Sweat	2000	100
	450-522	1/2″ x 1/4″	Sweat x Sweat	2000	100
	450-523	1/2″ x 3/8″	Sweat x Sweat	2000	100
	450-526	5/8″ x 1/2″	Sweat x Sweat	1000	50
	450-527	3/4″ x 1/4″	Sweat x Sweat	750	50
	450-528	3/4″ x 3/8″	Sweat x Sweat	500	25
	450-529	3/4″ x 1/2″	Sweat x Sweat	750	50
	450-530	3/4″ x 5/8″	Sweat x Sweat	750	50
	450-532	1″ x 1/2″	Sweat x Sweat	500	25
	450-531	1″ x 5/8″	Sweat x Sweat	200	10
	450-533	1″ x 3/4″	Sweat x Sweat	500	10
	450-535	1-1/4″ x 1/2″	Sweat x Sweat	400	25
	450-536	1-1/4″ x 3/4″	Sweat x Sweat	400	25
	450-537	1-1/4″ x 1″	Sweat x Sweat	400	25
	450-539	1-1/2″ x 1/2″	Sweat x Sweat	200	10
	450-540	1-1/2″ x 3/4″	Sweat x Sweat	100	1
	450-541	1-1/2″ x 1″	Sweat x Sweat	200	10
	450-542	1-1/2″ x 1-1/4″	Sweat x Sweat	200	10
	450-544	2″ x 1/2″	Sweat x Sweat	100	10
	450-545	2″ x 3/4″	Sweat x Sweat	100	10
	450-546	2″ x 1″	Sweat x Sweat	70	1
	450-547	2″ x 1-1/4″	Sweat x Sweat	100	10
	450-548	2″ x 1-1/2″	Sweat x Sweat	100	10
	450-549	2-1/2″ x 1″	Sweat x Sweat	45	1
	450-550	2-1/2″ x 1-1/4″	Sweat x Sweat	45	1
	450-551	2-1/2″ x 1-1/2″	Sweat x Sweat	60	1
	450-552	2-1/2″ x 2″	Sweat x Sweat	60	1
	450-553	3″ x 1-1/2″	Sweat x Sweat	45	1
	450-554	3″ x 2″	Sweat x Sweat	40	1
	450-555	3″ x 2-1/2″	Sweat x Sweat	28	1
	450-557	4″ x 2″	Sweat x Sweat	12	1
	450-558	4″ x 2-1/2″	Sweat x Sweat	10	1
	450-559	4″ x 3″	Sweat x Sweat	10	1
	450-561	6″ x 3″	Sweat x Sweat	1	1
	450-562	6″ x 4″	Sweat x Sweat	1	1
Copper FTG x Sweat Reducer Third-party tested and certified; NSF/ANSI 61	450-410	1/4″ x 1/8″	Fitting x Sweat	7000	100
	450-411	3/8″ x 1/8″	Fitting x Sweat	1	1
	450-412	3/8″ x 1/4″	Fitting x Sweat	4000	100
	450-413	1/2″ x 1/4″	Fitting x Sweat	2000	100
	450-414	1/2″ x 3/8″	Fitting x Sweat	2000	100

Copper FTG x Sweat Reducer...Continued

Product	SKU	Size	Configuration	Cs.	Ct.
	450-415	5/8″ x 1/2″	Fitting x Sweat	1000	50
	450-418	3/4″ x 1/4″	Fitting x Sweat	750	50
	450-419	3/4″ x 3/8″	Fitting x Sweat	750	50
	450-420	3/4″ x 1/2″	Fitting x Sweat	750	50
	450-421	3/4″ x 5/8″	Fitting x Sweat	750	50
	450-422	1″ x 3/8″	Fitting x Sweat	1	1
	450-423	1″ x 1/2″	Fitting x Sweat	600	25
	450-424	1″ x 5/8″	Fitting x Sweat	200	10
	450-425	1″ x 3/4″	Fitting x Sweat	600	25
	450-426	1-1/4″ x 1/2″	Fitting x Sweat	400	25
	450-427	1-1/4″ x 3/4″	Fitting x Sweat	400	25
	450-428	1-1/4″ x 1″	Fitting x Sweat	400	25
	450-429	1-1/2″ x 1/2″	Fitting x Sweat	150	10
	450-430	1-1/2″ x 3/4″	Fitting x Sweat	150	10
	450-431	1-1/2″ x 1″	Fitting x Sweat	150	10
	450-432	1-1/2″ x 1-1/4″	Fitting x Sweat	150	10
	450-433	2″ x 1/2″	Fitting x Sweat	100	10
	450-434	2″ x 3/4″	Fitting x Sweat	100	10
	450-435	2″ x 1″	Fitting x Sweat	100	10
	450-436	2″ x 1-1/4″	Fitting x Sweat	100	10
	450-437	2″ x 1-1/2″	Fitting x Sweat	100	10
	450-438	2-1/2″ x 1″	Fitting x Sweat	20	1
	450-439	2-1/2″ x 1-1/4″	Fitting x Sweat	48	1
	450-440	2-1/2″ x 1-1/2″	Fitting x Sweat	40	1
	450-441	2-1/2″ x 2″	Fitting x Sweat	60	1
	450-442	3″ x 1-1/4″	Fitting x Sweat	24	1
	450-443	3″ x 1-1/2″	Fitting x Sweat	50	1
	450-444	3″ x 2″	Fitting x Sweat	40	1
	450-445	3″ x 2-1/2″	Fitting x Sweat	40	1
	450-447	4″ x 2″	Fitting x Sweat	12	1
	450-448	4″ x 2-1/2″	Fitting x Sweat	10	1
	450-449	4″ x 3″	Fitting x Sweat	10	1

Copper Sweat x FNPT Adapter

Third-party tested and certified; NSF/ANSI 61

450-701	1/4″	Sweat x FNPT	2000	100
450-700	1/8″	Sweat x FNPT	2000	100
450-702	3/8″	Sweat x FNPT	1000	100
450-703	1/2″	Sweat x FNPT	900	25
450-704	3/4″	Sweat x FNPT	400	25
450-705	1″	Sweat x FNPT	200	20
450-706	1-1/4″	Sweat x FNPT	150	10
450-707	1-1/2″	Sweat x FNPT	120	5
450-708	2″	Sweat x FNPT	50	1
450-709	2-1/2″	Sweat x FNPT	36	1
450-710	3″	Sweat x FNPT	24	1

Copper Sweat x FNPT Reducing Adapter

Third-party tested and certified; NSF/ANSI 61

450-715	1/8″ x 1/4″	Sweat x FNPT	2000	100
450-717	1/4″ x 1/8″	Sweat x FNPT	1000	1
450-718	1/4″ x 3/8″	Sweat x FNPT	2000	100

Copper Sweat x FNPT Reducing Adapter
...Continued

Product	SKU	Size	Configuration	Cs.	Ct.
	450-719	1/4″ x 1/2″	Sweat x FNPT	500	1
	450-720	3/8″ x 1/4″	Sweat x FNPT	1000	100
	450-721	3/8″ x 1/2″	Sweat x FNPT	1000	100
	450-722	3/8″ x 3/4″	Sweat x FNPT	1000	100
	450-724	1/2″ x 1/4″	Sweat x FNPT	600	25
	450-725	1/2″ x 3/8″	Sweat x FNPT	1000	50
	450-726	1/2″ x 3/4″	Sweat x FNPT	300	25
	450-728	5/8″ x 1/2″	Sweat x FNPT	500	50
	450-729	5/8″ x 3/4″	Sweat x FNPT	300	25
	450-731	3/4″ x 1/2″	Sweat x FNPT	400	25
	450-732	3/4″ x 1″	Sweat x FNPT	300	20
	450-733	1″ x 1/2″	Sweat x FNPT	200	10
	450-734	1″ x 3/4″	Sweat x FNPT	200	20
	450-735	1″ x 1-1/4″	Sweat x FNPT	100	1
	450-737	1-1/4″ x 1″	Sweat x FNPT	150	10
	450-738	1-1/4″ x 1-1/2″	Sweat x FNPT	120	10
	450-739	1-1/2″ x 1-1/4″	Sweat x FNPT	120	5
	450-740	1-1/2″ x 2″	Sweat x FNPT	30	5
	450-741	2″ x 1-1/2″	Sweat x FNPT	50	1

Copper Sweat x MNPT Adapter

Third-party tested and certified;
NSF/ANSI 61

	450-751	1/4″	Sweat x MNPT	2000	100
	450-750	1/8″	Sweat x MNPT	2000	100
	450-752	3/8″	Sweat x MNPT	1000	100
	450-753	1/2″	Sweat x MNPT	900	25
	450-754	3/4″	Sweat x MNPT	500	25
	450-755	1″	Sweat x MNPT	260	10
	450-756	1-1/4″	Sweat x MNPT	120	1
	450-757	1-1/2″	Sweat x MNPT	120	5
	450-758	2″	Sweat x MNPT	60	1
	450-759	2-1/2″	Sweat x MNPT	36	1
	450-760	3″	Sweat x MNPT	24	1
	450-761	4″	Sweat x MNPT	5	1

Copper Sweat x MNPT Reducing Adapter

Third-party tested and certified;
NSF/ANSI 61

	450-772	1/4″ x 1/2″	Sweat x MNPT	1	1
	450-779	1/2″ x 3/8″	Sweat x MNPT	1000	100
	450-776	3/8″ x 1/2″	Sweat x MNPT	1000	100
	450-778	1/2″ x 1/4″	Sweat x MNPT	1000	50
	450-783	5/8″ x 3/4″	Sweat x MNPT	500	50
	450-782	5/8″ x 1/2″	Sweat x MNPT	500	25
	450-780	1/2″ x 3/4″	Sweat x MNPT	400	50
	450-784	3/4″ x 1/2″	Sweat x MNPT	350	25
	450-786	1″ x 1/2″	Sweat x MNPT	260	20
	450-788	1″ x 1-1/4″	Sweat x MNPT	250	20
	450-789	1″ x 1-1/2″	Sweat x MNPT	250	20
	450-792	1-1/4″ x 1-1/2″	Sweat x MNPT	200	10
	450-791	1-1/4″ x 1″	Sweat x MNPT	200	10
	450-790	1-1/4″ x 3/4″	Sweat x MNPT	200	10
	450-781	1/2″ x 1″	Sweat x MNPT	200	10

Copper Sweat x FNPT Reducing Adapter
...Continued

Product	SKU	Size	Configuration	Cs.	Ct.
	450-785	3/4″ x 1″	Sweat x MNPT	180	10
	450-787	1″ x 3/4″	Sweat x MNPT	170	10
	450-793	1-1/2″ x 1″	Sweat x MNPT	120	5
	450-797	2″ x 1-1/2″	Sweat x MNPT	70	1
	450-794	1-1/2″ x 1-1/4″	Sweat x MNPT	65	1
	450-796	2″ x 1-1/4″	Sweat x MNPT	60	1
	450-795	1-1/2″ x 2″	Sweat x MNPT	50	1
	450-798	2-1/2″ x 2″	Sweat x MNPT	35	1

Copper FTG x FNPT Street Adapter

Third-party tested and certified; NSF/ANSI 61

450-821	1/4″	Fitting x FNPT	2000	100
450-822	3/8″	Fitting x FNPT	1000	100
450-823	1/2″	Fitting x FNPT	800	50
450-824	3/4″	Fitting x FNPT	400	20
450-825	1″	Fitting x FNPT	250	10
450-826	1-1/4″	Fitting x FNPT	150	10
450-827	1-1/2″	Fitting x FNPT	120	5
450-828	2″	Fitting x FNPT	40	1
Reducing FTG x FNPT Street Adapter				
450-834	1/2″ x 3/8″	Fitting x FNPT	800	50

Copper FTG x MNPT Street Adapter

Third-party tested and certified; NSF/ANSI 61

450-802	1/4″	Fitting x MNPT	100	1
450-803	1/2″	Fitting x MNPT	500	50
450-804	3/4″	Fitting x MNPT	400	20
450-805	1″	Fitting x MNPT	200	10
450-806	1-1/4″	Fitting x MNPT	120	10
450-807	1-1/2″	Fitting x MNPT	80	5
450-808	2″	Fitting x MNPT	30	1
Reducing FTG x MNPT Street Adapter				
450-815	1/2″ x 3/4″	Fitting x MNPT	300	25

Copper Sweat 45° Elbow

Third-party tested and certified; NSF/ANSI 61

450-020	1/8″	Sweat x Sweat	2500	25
450-021	1/4″	Sweat x Sweat	5000	100
450-022	3/8″	Sweat x Sweat	2500	100
450-023	1/2″	Sweat x Sweat	1200	50
450-035	5/8″	Sweat x Sweat	800	50
450-024	3/4″	Sweat x Sweat	400	25
450-025	1″	Sweat x Sweat	200	25
450-026	1-1/4″	Sweat x Sweat	120	5
450-027	1-1/2″	Sweat x Sweat	80	10
450-028	2″	Sweat x Sweat	40	1
450-029	2-1/2″	Sweat x Sweat	25	1

Product	SKU	Size	Configuration	Cs.	Ct.
Copper Sweat 45° Elbow...Continued	450-030	3″	Sweat x Sweat	15	1
	450-031	4″	Sweat x Sweat	6	1
Copper Sweat 45° Street Elbow Third-party tested and certified; NSF/ANSI 61	450-061	1/4″	Sweat x Fitting	5000	100
	450-062	3/8″	Sweat x Fitting	2500	25
	450-063	1/2″	Sweat x Fitting	1200	50
	450-075	5/8″	Sweat x Fitting	800	50
	450-064	3/4″	Sweat x Fitting	400	25
	450-065	1″	Sweat x Fitting	200	10
	450-066	1-1/4″	Sweat x Fitting	120	10
	450-067	1-1/2″	Sweat x Fitting	80	5
	450-068	2″	Sweat x Fitting	45	1
	450-069	2-1/2″	Sweat x Fitting	25	1
	450-070	3″	Sweat x Fitting	8	1
Copper Sweat 90° Elbow Third-party tested and certified; NSF/ANSI 61	450-000	1/8″	Sweat x Sweat	8000	100
	450-001	1/4″	Sweat x Sweat	1000	100
	450-002	3/8″	Sweat x Sweat	2000	100
	450-003	1/2″	Sweat x Sweat	1000	25
	450-004	3/4″	Sweat x Sweat	400	25
	450-005	1″	Sweat x Sweat	180	10
	450-006	1-1/4″	Sweat x Sweat	120	10
	450-007	1-1/2″	Sweat x Sweat	50	10
	450-008	2″	Sweat x Sweat	40	1
	450-009	2-1/2″	Sweat x Sweat	10	1
	450-010	3″	Sweat x Sweat	12	1
	450-011	4″	Sweat x Sweat	5	1
	450-012	5″	Sweat x Sweat	1	1
	450-013	6″	Sweat x Sweat	1	1
	450-014	8″	Sweat x Sweat	1	1
Copper Sweat 90° Reducing Elbow Third-party tested and certified; NSF/ANSI 61	450-105	1/2″ X 3/8″	Sweat x Sweat	1200	50
	450-109	3/4″ x 1/2″	Sweat x Sweat	400	25
	450-112	1″ x 1/2″	Sweat x Sweat	100	10
	450-113	1″ x 3/4″	Sweat x Sweat	80	10

Product	SKU	Size	Configuration	Cs.	Ct.
Copper Sweat 90° Street Elbow Third-party tested and certified; NSF/ANSI 61	450-041	1/4″	Sweat x Fitting	4000	100
	450-042	3/8″	Sweat x Fitting	2000	100
	450-043	1/2″	Sweat x Fitting	1000	50
	450-044	3/4″	Sweat x Fitting	400	25
	450-045	1″	Sweat x Fitting	120	10
	450-046	1-1/4″	Sweat x Fitting	120	10
	450-047	1-1/2″	Sweat x Fitting	70	10
	450-048	2″	Sweat x Fitting	40	1
	450-049	2-1/2″	Sweat x Fitting	10	1
	450-050	3″	Sweat x Fitting	12	1
	450-051	4″	Sweat x Fitting	3	1
Copper Sweat 90° Long Turn Elbow Third-party tested and certified; NSF/ANSI 61	450-130	1/8″	Sweat x Sweat	1	1
	450-131	1/4″	Sweat x Sweat	2500	100
	450-132	3/8″	Sweat x Sweat	1500	100
	450-133	1/2″	Sweat x Sweat	500	25
	450-128	5/8″	Sweat x Sweat	250	25
	450-134	3/4″	Sweat x Sweat	180	10
	450-135	1″	Sweat x Sweat	120	10
	450-136	1-1/4″	Sweat x Sweat	45	1
	450-137	1-1/2″	Sweat x Sweat	50	5
	450-138	2″	Sweat x Sweat	25	1
	450-139	2-1/2″	Sweat x Sweat	8	1
	450-140	3″	Sweat x Sweat	5	1
Copper Sweat 90° Long Turn Street Elbow Third-party tested and certified; NSF/ANSI 61	450-081	1/4″	Sweat x Fitting	2500	100
	450-082	3/8″	Sweat x Fitting	1500	100
	450-083	1/2″	Sweat x Fitting	800	50
	450-095	5/8″	Sweat x Fitting	400	50
	450-084	3/4″	Sweat x Fitting	300	10
	450-085	1″	Sweat x Fitting	150	10
	450-086	1-1/4″	Sweat x Fitting	80	1
	450-087	1-1/2″	Sweat x Fitting	50	5
	450-088	2″	Sweat x Fitting	15	1
	450-089	2-1/2″	Sweat x Fitting	15	1
	450-090	3″	Sweat x Fitting	8	1
Copper Sweat Tee Third-party tested and certified; NSF/ANSI 61	450-150	1/8″	Sweat x Sweat x Sweat	5000	100
	450-151	1/4″	Sweat x Sweat x Sweat	2500	100
	450-152	3/8″	Sweat x Sweat x Sweat	1500	100
	450-153	1/2″	Sweat x Sweat x Sweat	400	25
	450-165	5/8″	Sweat x Sweat x Sweat	400	50
	450-154	3/4″	Sweat x Sweat x Sweat	250	1
	450-155	1″	Sweat x Sweat x Sweat	120	10
	450-156	1-1/4″	Sweat x Sweat x Sweat	70	10
	450-157	1-1/2″	Sweat x Sweat x Sweat	50	5

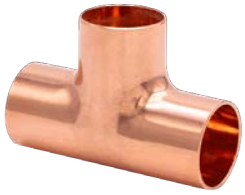

Copper Sweat Tee
...Continued

Product	SKU	Size	Configuration	Cs.	Ct.
	450-158	2″	Sweat x Sweat x Sweat	25	1
	450-159	2-1/2″	Sweat x Sweat x Sweat	9	1
	450-160	3″	Sweat x Sweat x Sweat	5	1
	450-161	4″	Sweat x Sweat x Sweat	2	1

Copper Sweat Reducing Tee

Third-party tested and certified; NSF/ANSI 61

450-170	1/4″ x 1/8″ x 1/8″	Sweat x Sweat x Sweat	1	1
450-172	1/4″ x 1/4″ x 3/8″	Sweat x Sweat x Sweat	1000	25
450-180	3/8″ x 3/8″ x 1/4″	Sweat x Sweat x Sweat	800	25
450-181	3/8″ x 3/8″ x 1/2″	Sweat x Sweat x Sweat	1	1
450-185	1/2″ x 3/8″ x 3/8″	Sweat x Sweat x Sweat	400	25
450-186	1/2″ x 3/8″ x 1/2″	Sweat x Sweat x Sweat	1	1
450-187	1/2″ x 1/2″ x 1/8″	Sweat x Sweat x Sweat	1	1
450-188	1/2″ x 1/2″ x 1/4″	Sweat x Sweat x Sweat	800	50
450-189	1/2″ x 1/2″ x 3/8″	Sweat x Sweat x Sweat	500	1
450-259	1/2″ x 1/2″ x 3/4″	Sweat x Sweat x Sweat	400	25
450-190	1/2″ x 1/2″ x 1″	Sweat x Sweat x Sweat	80	10
450-193	5/8″ x 1/2″ x 1/2″	Sweat x Sweat x Sweat	1	1
450-195	5/8″ x 5/8″ x 1/4″	Sweat x Sweat x Sweat	1	1
450-250	3/4″ x 1/2″ x 1/2″	Sweat x Sweat x Sweat	200	10
450-251	3/4″ x 1/2″ x 3/4″	Sweat x Sweat x Sweat	250	25
450-198	3/4″ x 3/4″ x 1/4″	Sweat x Sweat x Sweat	1	1
450-199	3/4″ x 3/4″ x 3/8″	Sweat x Sweat x Sweat	1	1
450-208	3/4″ x 3/4″ x 1/2″	Sweat x Sweat x Sweat	250	10
450-200	3/4″ x 3/4″ x 5/8″	Sweat x Sweat x Sweat	150	10
450-201	3/4″ x 3/4″ x 1″	Sweat x Sweat x Sweat	90	10
450-202	1″ x 1/2″ x 1/2″	Sweat x Sweat x Sweat	150	25
450-203	1″ x 1/2″ x 3/4″	Sweat x Sweat x Sweat	150	25
450-204	1″ x 1/2 ″ x 1″	Sweat x Sweat x Sweat	120	10
450-205	1″ x 3/4″ x 1/2″	Sweat x Sweat x Sweat	150	25
450-206	1″ x 3/4″ x 3/4″	Sweat x Sweat x Sweat	150	25
450-207	1″ x 3/4″ x 1″	Sweat x Sweat x Sweat	130	10
450-210	1″ x 1″ x 3/8″	Sweat x Sweat x Sweat	130	10
450-211	1″ x 1″ x 1/2″	Sweat x Sweat x Sweat	130	10
450-213	1″ x 1″ x 5/8″	Sweat x Sweat x Sweat	100	10
450-212	1″ x 1″ x 3/4″	Sweat x Sweat x Sweat	130	10
450-214	1-1/4″ x 1-1/4″ x 1/2″	Sweat x Sweat x Sweat	100	10
450-215	1-1/4″ x 1-1/4″ x 3/4″	Sweat x Sweat x Sweat	100	10
450-216	1-1/4″ x 1-1/4″ x 1″	Sweat x Sweat x Sweat	100	10
450-217	1″ x 1″ x 1-1/4″	Sweat x Sweat x Sweat	70	10
450-218	1-1/2″ x 1-1/2″ x 1/2″	Sweat x Sweat x Sweat	50	5
450-219	1-1/2″ x 1-1/2″ x 3/4″	Sweat x Sweat x Sweat	50	5
450-220	1-1/2″ x 1-1/2″ x 1″	Sweat x Sweat x Sweat	40	5
450-221	1-1/2″ x 1-1/2″ x 1-1/4″	Sweat x Sweat x Sweat	40	5
450-222	1″ x 1″ x 1-1/2″	Sweat x Sweat x Sweat	50	5
450-223	2″ x 2″ x 1/2″	Sweat x Sweat x Sweat	25	1
450-224	2″ x 2″ x 3/4″	Sweat x Sweat x Sweat	25	1
450-225	2″ x 2″ x 1″	Sweat x Sweat x Sweat	25	1
450-226	2″ x 2″ x 1-1/4″	Sweat x Sweat x Sweat	20	1

Copper Sweat Reducing Tee
...Continued

Product	SKU	Size	Configuration	Cs.	Ct.
	450-227	2″ x 2″ x 1-1/2″	Sweat x Sweat x Sweat	25	1
	450-231	1-1/4″ x 1/2″ x 1-1/4″	Sweat x Sweat x Sweat	50	1
	450-232	1-1/4″ x 3/4″ x 1/2″	Sweat x Sweat x Sweat	70	1
	450-233	1-1/4″ x 3/4″ x 3/4″	Sweat x Sweat x Sweat	100	10
	450-234	1-1/4″ x 3/4″ x 1″	Sweat x Sweat x Sweat	100	10
	450-235	1-1/4″ x 3/4″ x 1-1/4″	Sweat x Sweat x Sweat	100	1
	450-236	1-1/4″ x 1″ x 1/2″	Sweat x Sweat x Sweat	100	10
	450-237	1-1/4″ x 1″ x 3/4″	Sweat x Sweat x Sweat	60	1
	450-238	1-1/4″ x 1″ x 1″	Sweat x Sweat x Sweat	55	1
	450-239	1-1/4″ x 1″ x 1-1/4″	Sweat x Sweat x Sweat	100	10
	450-240	1-1/4″ x 1-1/4″ x 1-1/2″	Sweat x Sweat x Sweat	50	5
	450-241	1-1/4″ x 1-1/4″ x 2″	Sweat x Sweat x Sweat	15	1
	450-244	1-1/2″ x 1/2″ x 1-1/2″	Sweat x Sweat x Sweat	50	5
	450-245	1-1/2″ x 3/4″ x 1/2″	Sweat x Sweat x Sweat	45	1
	450-246	1-1/2″ x 3/4″ x 3/4″	Sweat x Sweat x Sweat	50	5
	450-247	1-1/2″ x 3/4″ x 1″	Sweat x Sweat x Sweat	50	5
	450-248	1-1/2″ x 3/4″ x 1-1/4″	Sweat x Sweat x Sweat	50	5
	450-249	1-1/2″ x 3/4″ x 1-1/2″	Sweat x Sweat x Sweat	35	1
	450-252	1-1/2″ x 1″ x 1/2″	Sweat x Sweat x Sweat	50	5
	450-253	1-1/2″ x 1″ x 3/4″	Sweat x Sweat x Sweat	50	5
	450-254	1-1/2″ x 1″ x 1″	Sweat x Sweat x Sweat	35	1
	450-255	1-1/2″ x 1″ x 1-1/4″	Sweat x Sweat x Sweat	50	5
	450-256	1-1/2″ x 1″ x 1-1/2″	Sweat x Sweat x Sweat	50	5
	450-257	1-1/2″ x 1-1/4″ x 1/2″	Sweat x Sweat x Sweat	50	5
	450-258	1-1/2″ x 1-1/4″ x 3/4″	Sweat x Sweat x Sweat	50	5
	450-260	1-1/2″ x 1-1/4″ x 1″	Sweat x Sweat x Sweat	40	5
	450-261	1-1/2″ x 1-1/4″ x 1-1/4″	Sweat x Sweat x Sweat	40	5
	450-262	1-1/2″ x 1-1/4″ x 1-1/2″	Sweat x Sweat x Sweat	40	5
	450-263	1-1/2″ x 1-1/2″ x 2″	Sweat x Sweat x Sweat	12	1
	450-264	2″ x 1/2″ x 2″	Sweat x Sweat x Sweat	15	1
	450-265	2″ x 3/4″ x 2″	Sweat x Sweat x Sweat	15	1
	450-268	2″ x 1″ x 1″	Sweat x Sweat x Sweat	25	1
	450-270	2″ x 1″ x 2″	Sweat x Sweat x Sweat	25	1
	450-271	2″ x 1-1/4″ x 3/4″	Sweat x Sweat x Sweat	30	1
	450-272	2″ x 1-1/4″ x 1″	Sweat x Sweat x Sweat	24	1
	450-273	2″ x 1-1/4″ x 1-1/4″	Sweat x Sweat x Sweat	25	1
	450-274	2″ x 1-1/4″ x 1-1/2″	Sweat x Sweat x Sweat	20	1
	450-275	2″ x 1-1/4″ x 2″	Sweat x Sweat x Sweat	25	1
	450-276	2″ x 1-1/2″ x 1/2″	Sweat x Sweat x Sweat	30	1
	450-277	2″ x 1-1/2″ x 3/4″	Sweat x Sweat x Sweat	30	1
	450-278	2″ x 1-1/2″ x 1″	Sweat x Sweat x Sweat	25	1
	450-279	2″ x 1-1/2″ x 1-1/4″	Sweat x Sweat x Sweat	20	1
	450-280	2″ x 1-1/2″ x 1-1/2″	Sweat x Sweat x Sweat	20	1
	450-281	2″ x 1-1/2″ x 2″	Sweat x Sweat x Sweat	25	1
	450-282	2″ x 2″ x 2-1/2″	Sweat x Sweat x Sweat	7	1
	450-284	2-1/2″ x 3/4″ x 2-1/2″	Sweat x Sweat x Sweat	6	1
	450-285	2-1/2″ x 1″ x 2-1/2″	Sweat x Sweat x Sweat	6	1
	450-288	2-1/2″ x 1-1/4″ x 2-1/2″	Sweat x Sweat x Sweat	10	1
	450-290	2-1/2″ x 1-1/2″ x 2-1/2″	Sweat x Sweat x Sweat	6	1
	450-292	2-1/2″ x 2″ x 3/4″	Sweat x Sweat x Sweat	20	1

Copper Sweat Reducing Tee
...Continued

Product	SKU	Size	Configuration	Cs.	Ct.
	450-293	2-1/2″ x 2″ x 1″	Sweat x Sweat x Sweat	14	1
	450-294	2-1/2″ x 2″ x 1-1/4″	Sweat x Sweat x Sweat	16	1
	450-295	2-1/2″ x 2″ x 1-1/2″	Sweat x Sweat x Sweat	12	1
	450-296	2-1/2″ x 2″ x 2″	Sweat x Sweat x Sweat	10	1
	450-297	2-1/2″ x 2″ x 2-1/2″	Sweat x Sweat x Sweat	8	1
	450-298	2-1/2″ x 2-1/2″ x 1/2″	Sweat x Sweat x Sweat	18	1
	450-299	2-1/2″ x 2-1/2″ x 3/4″	Sweat x Sweat x Sweat	15	1
	450-300	2-1/2″ x 2-1/2″ x 1″	Sweat x Sweat x Sweat	15	1
	450-301	2-1/2″ x 2-1/2″ x 1-1/4″	Sweat x Sweat x Sweat	15	1
	450-302	2-1/2″ x 2-1/2″ x 1-1/2″	Sweat x Sweat x Sweat	15	1
	450-303	2-1/2″ x 2-1/2″ x 2″	Sweat x Sweat x Sweat	15	1
	450-307	3″ x 1-1/2″ x 3″	Sweat x Sweat x Sweat	5	1
	450-309	3″ x 2″ x 2″	Sweat x Sweat x Sweat	8	1
	450-310	3″ x 2″ x 2-1/2″	Sweat x Sweat x Sweat	5	1
	450-311	3″ x 2″ x 3″	Sweat x Sweat x Sweat	4	1
	450-316	3″ x 2-1/2″ x 2″	Sweat x Sweat x Sweat	5	1
	450-317	3″ x 2-1/2″ x 2-1/2″	Sweat x Sweat x Sweat	5	1
	450-318	3″ x 2-1/2″ x 3″	Sweat x Sweat x Sweat	5	1
	450-319	3″ x 3″ x 1/2″	Sweat x Sweat x Sweat	10	1
	450-320	3″ x 3″ x 3/4″	Sweat x Sweat x Sweat	10	1
	450-321	3″ x 3″ x 1″	Sweat x Sweat x Sweat	12	1
	450-322	3″ x 3″ x 1-1/4″	Sweat x Sweat x Sweat	9	1
	450-323	3″ x 3″ x 1-1/2″	Sweat x Sweat x Sweat	10	1
	450-324	3″ x 3″ x 2″	Sweat x Sweat x Sweat	5	1
	450-325	3″ x 3″ x 2-1/2″	Sweat x Sweat x Sweat	6	1
	450-326	4″ x 2″ x 4″	Sweat x Sweat x Sweat	5	1
	450-328	4″ x 3″ x 2″	Sweat x Sweat x Sweat	2	1
	450-330	4″ x 3″ x 3″	Sweat x Sweat x Sweat	2	1
	450-331	4″ x 3″ x 4″	Sweat x Sweat x Sweat	2	1
	450-333	4″ x 4″ x 3/4″	Sweat x Sweat x Sweat	5	1
	450-334	4″ x 4″ x 1″	Sweat x Sweat x Sweat	4	1
	450-335	4″ x 4″ x 1-1/4″	Sweat x Sweat x Sweat	4	1
	450-336	4″ x 4″ x 1-1/2″	Sweat x Sweat x Sweat	5	1
	450-337	4″ x 4″ x 2″	Sweat x Sweat x Sweat	4	1
	450-338	4″ x 4″ x 2-1/2″	Sweat x Sweat x Sweat	3	1
	450-339	4″ x 4″ x 3″	Sweat x Sweat x Sweat	3	1

Copper Sweat Cap

Third-party tested and certified;
NSF/ANSI 61

450-480	3/8″	Sweat	3000	100
450-483	1/2″	Sweat	2000	25
450-495	5/8″	Sweat	1500	50
450-484	3/4″	Sweat	1000	50
450-485	1″	Sweat	500	25
450-486	1-1/4″	Sweat	400	10
450-487	1-1/2″	Sweat	160	1
450-488	2″	Sweat	100	5
450-489	2-1/2″	Sweat	80	1
450-490	3″	Sweat	30	1
450-491	4″	Sweat	20	1

Product	SKU	Size	Configuration	Cs.	Ct.
Copper Sweat P-Trap Third-party tested and certified; NSF/ANSI 61	450-462	1/2″	Sweat x Sweat	70	2
	450-463	5/8″	Sweat x Sweat	70	2
	450-464	3/4″	Sweat x Sweat	50	2
	450-465	1″	Sweat x Sweat	30	2
	450-466	1-1/4″	Sweat x Sweat	15	1
	450-467	1-1/2″	Sweat x Sweat	10	1
	450-468	2″	Sweat x Sweat	4	1
Copper Tube Strap Third-party tested and certified; NSF/ANSI 61	450-470	1/8″	N/A	100	1
	450-471	1/4″	N/A	3000	100
	450-472	3/8″	N/A	1500	100
	450-473	1/2″	N/A	1000	50
	450-474	3/4″	N/A	1000	50
	450-475	1″	N/A	800	50
	450-476	1-1/4″	N/A	400	25
	450-477	1-1/2″	N/A	300	25
	450-478	2″	N/A	180	10

Cast Pressure Fittings

Our cast pressure fittings are constructed from corrosion-resistant brass and can be used in both residential and commercial applications. We offer cast pressure fittings in a variety of sizes and configurations to help you find the right fit for your job.

Product	SKU	Size	Configuration	Cs.	Ct.
No Lead Cast Brass FNPT x Sweat Wing Adapter Third-Party Tested & Certified NSF/ANSI 61	302-293	1/2″	FNPT x Sweat	250	25
	302-293NL	1/2″	FNPT x Sweat	250	25
	302-295NL	1″	FNPT x Sweat	225	25

No Lead Cast Brass Elbows Third-Party Tested & Certified NSF/ANSI 61	**Sweat x FNPT Elbow**				
	302-283	1/2″	Sweat x FNPT	300	25
	302-283NL	1/2″	Sweat x FNPT	300	25
	302-284	3/4″	Sweat x FNPT	100	25
	302-284NL	3/4″	Sweat x FNPT	100	25
	302-285	1″	Sweat x FNPT	75	25
	302-285NL	1″	Sweat x FNPT	75	25
	Reducing Sweat x FNPT Elbow				
	302-291NL	1/2″ x 3/8″	Sweat x FNPT	200	25
	Sweat x MNPT Elbow				
	302-273	1/2″	Sweat x MNPT	300	25
	302-273NL	1/2″	Sweat x MNPT	300	25
	302-274	3/4″	Sweat x MNPT	200	25
	302-274NL	3/4″	Sweat x MNPT	200	25
	302-275	1″	Sweat x MNPT	100	25
	302-275NL	1″	Sweat x MNPT	100	25

Sweat x FNPT

Sweat x MNPT

No Lead Cast Brass Tees Third-Party Tested & Certified NSF/ANSI 61	**Sweat x FNPT x Sweat Tee**				
	302-373	1/2″	Sweat x FNPT x Sweat	300	25
	302-373NL	1/2″	Sweat x FNPT x Sweat	300	25
	302-385NL	3/4″	Sweat x FNPT x Sweat	100	25

No Lead Brass Tees
...Continued

Sweat x FNPT x Sweat

FNPT x FNPT x Sweat

Sweat x Sweat x FNPT

Sweat x Sweat x MNPT

Product	SKU	Size	Configuration	Cs.	Ct.
Reducing Sweat x FNPT x Sweat Tee					
	302-384	3/4″ x 1/2″ x 3/4″	Sweat x FNPT x Sweat	100	25
	302-384NL	3/4″ x 1/2″ x 3/4″	Sweat x FNPT x Sweat	100	25
Reducing FNPT x FNPT x Sweat Tee					
	302-321	3/4″ x 3/4″ x 1/2″	FNPT x FNPT x Sweat	100	25
	302-321NL	3/4″ x 3/4″ x 1/2″	FNPT x FNPT x Sweat	100	25
	302-322	3/4″ x 1/2″ x 1/2″	FNPT x FNPT x Sweat	200	25
	302-322NL	3/4″ x 1/2″ x 1/2″	FNPT x FNPT x Sweat	200	25
	302-323	3/4″ x 1/2″ x 3/4″	FNPT x FNPT x Sweat	200	25
	302-323NL	3/4″ x 1/2″ x 3/4″	FNPT x FNPT x Sweat	100	25
Sweat x Sweat x FNPT Tee					
	302-343	1/2″	Sweat x Sweat x FNPT	200	25
	302-343NL	1/2″	Sweat x Sweat x FNPT	200	25
	302-344	3/4″	Sweat x Sweat x FNPT	100	25
	302-344NL	3/4″	Sweat x Sweat x FNPT	100	25
Reducing Sweat x Sweat x FNPT Tee					
	302-342NL	1/2″ x 1/2″ x 3/4″	Sweat x Sweat x FNPT	200	25
	302-354	3/4″ x 3/4″ x 1/2″	Sweat x Sweat x FNPT	200	25
	302-354NL	3/4″ x 3/4″ x 1/2″	Sweat x Sweat x FNPT	200	25
	302-355	1″ x 1″ x 1/2″	Sweat x Sweat x FNPT	100	10
	302-355NL	1″ x 1″ x 1/2″	Sweat x Sweat x FNPT	100	10
	302-356	1″ x 1″ x 3/4″	Sweat x Sweat x FNPT	100	10
	302-356NL	1″ x 1″ x 3/4″	Sweat x Sweat x FNPT	100	10
	302-357	1-1/4″ x 1-1/4″ x 1/2″	Sweat x Sweat x FNPT	50	1
	302-357NL	1-1/4″ x 1-1/4″ x 1/2″	Sweat x Sweat x FNPT	50	10
	302-358	1-1/4″ x 1-1/4″ x 3/4″	Sweat x Sweat x FNPT	40	10
	302-358NL	1-1/4″ x 1-1/4″ x 3/4″	Sweat x Sweat x FNPT	40	10
Sweat x Sweat x MNPT Tee					
	302-363	1/2″	Sweat x Sweat x MNPT	300	50
	302-363NL	1/2″	Sweat x Sweat x FNPT	200	25

No Lead Large-Pattern Brass x Copper Unions

Third-Party Tested & Certified
NSF/ANSI 61

Brass Sweat x Copper Sweat

Brass Sweat x Copper Sweat Union				
302-303NL	1/2″	Sweat x Sweat	250	25
302-304NL	3/4″	Sweat x Sweat	200	20
302-305NL	1″	Sweat x Sweat	100	10
302-301NL	1-1/2″	Sweat x Sweat	45	5
302-300NL	1-1/4″	Sweat x Sweat	45	5
302-302NL	2″	Sweat x Sweat	33	1
302-315NL	2-1/2″	Sweat x Sweat	10	1
302-325NL	3″	Sweat x Sweat	6	1

No Lead Large-Pattern Brass x Copper Unions
...Continued

Brass MNPT x Copper Sweat

Brass FNPT x Copper Sweat

Product	SKU	Size	Configuration	Cs.	Ct.
Brass FNPT x Copper Sweat Union					
	302-316NL	1/2″	Sweat x FNPT	250	25
	302-317NL	3/4″	Sweat x FNPT	150	25
	302-318NL	1″	Sweat x FNPT	100	10
	302-319NL	1-1/4″	Sweat x FNPT	35	5
	302-320NL	1-1/2″	Sweat x FNPT	25	5
	302-324NL	2″	Sweat x FNPT	24	1
Brass MNPT x Copper Sweat Union					
	302-306NL	1/2″	Sweat x MNPT	100	10
	302-307NL	3/4″	Sweat x MNPT	100	10
	302-308NL	1″	Sweat x MNPT	60	10
	302-310NL	1-1/2″	Sweat x MNPT	60	6
	302-309NL	1-1/4″	Sweat x MNPT	60	6
	302-311NL	2″	Sweat x MNPT	20	2
	302-312NL	2-1/2″	Sweat x MNPT	10	1

No Lead Compact-Pattern Brass x Copper Unions

Third-Party Tested & Certified
NSF/ANSI 61

Brass Sweat x Copper Sweat

Brass MNPT x Copper Sweat

Brass Sweat x FNPT

Brass Sweat x Copper Sweat Compact Union					
	302-303LNL	1/2″	Sweat x Sweat	200	20
	302-304LNL	3/4″	Sweat x Sweat	108	9
	302-305LNL	1″	Sweat x Sweat	60	5
Brass Sweat x FNPT Compact Union					
	302-317LNL	3/4″	Sweat x FNPT Union	100	10
	302-318LNL	1″	Sweat x FNPT Union	60	10
Brass MNPT x Copper Sweat Compact Union					
	302-306LNL	1/2″	Sweat x MNPT	100	10
	302-307LNL	3/4″	Sweat x MNPT	100	10
	302-308LNL	1″	Sweat x MNPT	60	10

CPVC Transition Fittings

Our CPVC transition fittings allow you to adapt a CPVC line to another material type, such as PE-RT, PEX, brass, or stainless steel. All CPVC transitions are suitable for use in hot and cold potable water systems.

No Lead Brass Threaded CPVC Transitions

Third-Party Tested & Certified
NSF/ANSI 14

FNPT x CVPC

MNPT x CPVC

Product	SKU	Size	Configuration	Cs.	Ct.
FNPT x CVPC Transition					
	302-413NL	1/2″	FNPT x CPVC	250	25
	302-414NL	3/4″	FNPT x CPVC	250	25
	302-415NL	1″	FNPT x CPVC	150	25
	302-416NL	1-1/4″	FNPT x CPVC	80	10
	302-417NL	1-1/2″	FNPT x CPVC	60	10
	302-418NL	2″	FNPT x CPVC	20	5
MNPT x CPVC Transition					
	302-403NL	1/2″	MNPT x CPVC	250	25
	302-404NL	3/4″	MNPT x CPVC	250	25
	302-405NL	1″	MNPT x CPVC	150	25
	302-406NL	1-1/4″	MNPT x CPVC	80	10
	302-407NL	1-1/2″	MNPT x CPVC	60	10
	302-408NL	2″	MNPT x CPVC	20	5

No Lead Brass PEX x CPVC Transitions

Third-Party Tested & Certified
NSF/ANSI 14, 61

Crimp PEX

Expansion PEX

Crimp PEX x CPVC Transition					
	302-423NL	1/2″	PEX (F1807) x CPVC	400	50
	302-424NL	3/4″	PEX (F1807) x CPVC	300	50
	302-425NL	1″	PEX (F1807) x CPVC	200	25
Expansion PEX x CPVC Transition					
	302-453NL	1/2″	PEX (F1960) x CPVC	400	50
	302-454NL	3/4″	PEX (F1960) x CPVC	300	50
	302-455NL	1″	PEX (F1960) x CPVC	200	25

304 Stainless Steel Threaded CPVC Transitions

Third-Party Tested & Certified
NSF/ANSI 14

FNPT x CVPC Transition					
	302-443	1/2″	FNPT x CPVC	250	25
	302-444	3/4″	FNPT x CPVC	250	25
	302-445	1″	FNPT x CPVC	150	25
	302-446	1-1/4″	FNPT x CPVC	80	10

Stainless Steel CPVC Transitions...Continued

MNPT x CPVC

FNPT x CVPC

Product	SKU	Size	Configuration	Cs.	Ct.
	302-447	1-1/2″	FNPT x CPVC	60	10
	302-448	2″	FNPT x CPVC	20	5
MNPT x CPVC Transition					
	302-433	1/2″	MNPT x CPVC	250	25
	302-434	3/4″	MNPT x CPVC	250	25
	302-435	1″	MNPT x CPVC	150	25
	302-436	1-1/4″	MNPT x CPVC	80	10
	302-437	1-1/2″	MNPT x CPVC	60	10
	302-438	2″	MNPT x CPVC	20	5

Drop Ear Fittings

No Lead Brass Press 2-Hole Drop Ear Elbow

Third-Party Tested & Certified
NSF/ANSI 61

450-803P	1/2″	Press x FNPT	100	10
450-804P	3/4″	Press x FNPT	100	10
Reducing Press Drop Ear Elbow				
450-809P	1/2″ x 3/8″	Press x FNPT	100	10

No Lead 2-Hole Brass Drop Ear Elbow

Third-Party Tested & Certified
NSF/ANSI 61

Sweat x FNPT

Sweat x Sweat

FNPT x FNPT

Sweat x FNPT Drop Ear Elbow				
302-223	1/2″	Sweat x FNPT	300	50
302-223NL	1/2″	Sweat x FNPT	300	50
302-224	3/4″	Sweat x FNPT	100	25
302-224NL	3/4″	Sweat x FNPT	100	25
Reducing Sweat x FNPT Drop Ear Elbow				
302-222NL	1/2″ x 3/8″	Sweat x FNPT	300	50
Sweat x Sweat Drop Ear Elbow				
302-225	1/2″	Sweat x Sweat	300	50
302-225NL	1/2″	Sweat x Sweat	300	50
302-232	3/4″	Sweat x Sweat	200	25
302-232NL	3/4″	Sweat x Sweat	150	25
FNPT x FNPT Drop Ear Elbow				
302-226	1/2″	FNPT x FNPT	100	25
302-226NL	1/2″	FNPT x FNPT	100	25
302-228	3/4″	FNPT x FNPT	100	25
302-228NL	3/4″	FNPT x FNPT	100	25

Product	SKU	Size	Configuration	Cs.	Ct.

No Lead 3-Hole Brass Drop Ear Elbow

Third-Party Tested & Certified
NSF/ANSI 61

Expansion PEX x FNPT

Crimp PEX x FNPT

CPVC x FNPT

Crimp PEX x FNPT Drop Ear Elbow				
302-219	1/2″	PEX (F1807) x FNPT	200	10
302-219NL	1/2″	PEX (F1807) x FNPT	200	10
302-221	3/4″	PEX (F1807) x FNPT	100	10
302-221NL	3/4″	PEX (F1807) x FNPT	100	10
Reducing Crimp PEX x FNPT Drop Ear Elbow				
302-220NL	3/4″ x 1/2″	PEX (F1807) x FNPT	150	10
Expansion PEX x FNPT Drop Ear Elbow				
302-235NL	1/2″	PEX (F1960) x FNPT	200	10
302-236NL	3/4″	PEX (F1960) x FNPT	100	10
CPVC x FNPT Drop Ear Elbow				
302-231	1/2″	CPVC x FNPT	200	20
302-231NL	1/2″	CPVC x FNPT	200	20
302-234	3/4″	CPVC x FNPT	100	10
302-234NL	3/4″	CPVC x FNPT	100	10

3-Hole Stainless Steel Drop Ear Elbow

Third-Party Tested & Certified
NSF/ANSI 61

CPVC x FNPT

FNPT x FNPT

FNPT x FNPT Drop Ear Elbow				
302-239	1/2″	FNPT x FNPT	100	10
CPVC x FNPT Drop Ear Elbow				
302-238	1/2″	CPVC x FNPT	200	10

No Lead Brass High Ear Elbow

Third-Party Tested & Certified
NSF/ANSI 61

CPVC x FNPT

FNPT x FNPT

Press x FNPT High Ear Elbow				
450-810P	1/2″	Press x FNPT	100	10
450-811P	3/4″	Press x FNPT	100	10
Sweat x FNPT High Ear Elbow				
302-229	1/2″	Sweat x FNPT	150	25
302-229NL	1/2″	Sweat x FNPT	150	25

Product	SKU	Size	Configuration	Cs.	Ct.
No Lead Brass Drop Ear Tees Third-Party Tested & Certified NSF/ANSI 61					
	Sweat x Sweat x Sweat Drop Ear Tee				
	302-233	1/2″	Sweat x Sweat x Sweat	300	50
	302-233NL	1/2″	Sweat x Sweat x Sweat	300	50
	Crimp PEX x FNPT Drop Ear Tee				
	302-333NL	1/2″	PEX (F1807) x PEX x FNPT	150	50
	302-334NL	3/4″	PEX (F1807) x PEX x FNPT	100	25
	Expansion PEX x FNPT Drop Ear Tee				
	302-240NL	1/2″	PEX (F1960) x PEX x FNPT	100	10
	302-241NL	3/4″	PEX (F1960) x PEX x FNPT	100	10
90° No Lead Brass Drain Elbow Third-Party Tested & Certified NSF/ANSI 61	302-243	3/4″	Sweat x Sweat	300	50
	302-243NL	3/4″	Sweat x Sweat	300	50
No Lead Brass Drain Coupling Third-Party Tested & Certified NSF/ANSI 61	302-262	1/2″	Sweat x Sweat	300	25
	302-262NL	1/2″	Sweat x Sweat	300	25
	302-263	3/4″	Sweat x Sweat	300	50
	302-263NL	3/4″	Sweat x Sweat	300	50
	302-264	1″	Sweat x Sweat	100	25
	302-264NL	1″	Sweat x Sweat	100	25
No Lead Brass Press Baseboard Tee Third-Party Tested & Certified NSF/ANSI 61	450-800P	1/2″ x 1/8″ x 1/2″	Press x FNPT x Press	200	20
	450-801P	3/4″ x 1/8″ x 3/4″	Press x FNPT x Press	120	12

Sweat x Sweat x Sweat

Crimp PEX x FNPT

Expansion PEX x FNPT

Product	SKU	Size	Configuration	Cs.	Ct.
No Lead Brass Baseboard Tee Third-Party Tested & Certified NSF/ANSI 61	302-252	1/2″ x 1/8″ x 1/2″	Sweat x FNPT x Sweat	300	50
	302-252NL	1/2″ x 1/8″ x 1/2″	Sweat x FNPT x Sweat	300	50
	302-253	3/4″ x 1/8″ x 3/4″	Sweat x FNPT x Sweat	300	50
	302-253NL	3/4″ x 1/8″ x 3/4″	Sweat x FNPT x Sweat	300	50
	302-254	1″ x 1/8″ x 1″	Sweat x FNPT x Sweat	100	25
	302-254NL	1″ x 1/8″ x 1″	Sweat x FNPT x Sweat	100	25
	302-255	1-1/4″ x 1/8″ x 1-1/4″	Sweat x FNPT x Sweat	60	10
	302-255NL	1-1/4″ x 1/8″ x 1-1/4″	Sweat x FNPT x Sweat	60	10
90° Brass Flanged Sink Elbow Third-Party Tested & Certified NSF/ANSI 61	450-573	1/2″	Flange x Sweat	150	25
Brass Swivel Nut Dishwasher Elbow Third-Party Tested & Certified NSF/ANSI 61	302-210NL	3/8″ x 3/4″	OD x FGHT	200	25

We're committed to quality. All LegendPressCSG and LegendPressCSW products are backed by a 15-year product warranty for long-lasting peace of mind.

LEGENDPRESS® CARBON STEEL

LegendPressCSG – Gas 249
CSG Press Valves 249
Ball Valves 249
P-204G 249
CSG Press Fittings 249
Couplings 249
CSG Press Coupling 249
CSG Lg. Press Coupling 249
CSG Press Coupling w/Stop 250
CSG Lg. Press Coupling w/Stop 250
CSG Press Reducing Coupling 250
CSG Lg. Press Red. Coupling 250
Reducers 250
CSG FTG x Press Reducer 250
CSG Large FTG x Press Reducer 251
Adapters 251
CSG Press x FNPT Adapter 251
CSG Lg. Press x FNPT Adapter 251
CSG Press x FNPT Red. Adapter 251
CSG Press x MNPT Adapter 252
CSG Lg. Press x MNPT Adapter 252
45° Elbows 252
45° CSG Press Elbow 252
45° CSG Lg. Press Elbow 252
45° CSG Press Street Elbow 252
45° CSG Lg. Press St. Elbow 252
90° Elbows 253
90° CSG Press Elbow 253
90° CSG Lg. Press Elbow 253
90° CSG Press Street Elbow 253
90° CSG Lg. Press Street Elbow 253
Tees 253
CSG Press Tee 253
CSG Lg. Press Tee 253
CSG Press Reducing Tee 254
CSG Lg. Press Reducing Tee 254
CSG Press x FNPT Tee 254
CSG Press x FNPT Red. Tee 254
CSG Lg. Press FNPT Red. Tee 255
Unions 255
CSG Press Union 255
CSG Press x FNPT Union 255
Flange Adapters 255
CSG Press Flange Adapter 255
CSG Lg. Press Flange Adapter 256
Repair Couplings 256
CSG Press Repair Coupling 256
Caps 256
CSG Press Cap 256
CSG Large Press Cap 256
LegendPressCSW – Water 259
CSW Press Fittings 259
Couplings 259
CSW Press Coupling 259
CSW Press Coupling w/Stop 259
CSW Press Reducing Coupling 260
Reducers 260
CSW FTG x Press Reducer 260
Adapters 260
CSW Press x FNPT Adapter 260
CSW Press x FNPT Red. Adapter 260
CSW Press x MNPT Adapter 261
45° Elbows 261
45° CSW Press Elbow 261
45° CSW Press Street Elbow 261
90° Elbows 262
90° CSW Press Elbow 262
90° CSW Press Street Elbow 262
Tees 262
CSW Press Tee 262
CSW Press Reducing Tee 262
CSW Press x FNPT Tee 263
CSW Press x FNPT Red. Tee 263
Unions 264
CSW Press Union 264
CSW Press x FNPT Union 264
Repair Couplings 264
CSW Press Repair Coupling 264
Caps 264
CSW Press Cap 264

Pressed with Precision. Bound by Steel. Save time and enhance job site safety with these, carbon steel press fittings for gas.

LegendPressCSG® Carbon Steel Press

Save time and enhance job site safety with LegendPressCSG. Manufactured from durable carbon steel, these press fittings are ideal for fuel gas and compressed air applications. Featuring HNBR O-rings, which are resistant to heat, oil, and chemical exposure, ideal for use with fuel, gas, and oil applications.

Product	SKU	Size	Configuration	Model	Cs.	Ct.
P-204G LegendPressCSG Carbon Steel Gas Full Port Ball Valve	101-713P	1/2″	Press x Press	P-204G	60	6
	101-714P	3/4″	Press x Press	P-204G	40	4
	101-715P	1″	Press x Press	P-204G	24	4
	101-716P	1-1/4″	Press x Press	P-204G	16	2
	101-717P	1-1/2″	Press x Press	P-204G	8	2
	101-718P	2″	Press x Press	P-204G	6	1

Third-Party Certified
ANSI LC 4a / CSA 6.32
ASME B16.44
ASME B16.33

LegendPressCSG Fittings

LegendPressCSG Coupling	441-583P	1/2″	Press x Press	30	10
	441-584P	3/4″	Press x Press	30	10
	441-585P	1″	Press x Press	20	5
	441-586P	1-1/4″	Press x Press	10	1
	441-587P	1-1/2″	Press x Press	10	1
	441-588P	2″	Press x Press	6	1
Large Press Coupling					
	441-589P	2-1/2″	Lrg. Press x Lrg. Press	16	1
	441-590P	3″	Lrg. Press x Lrg. Press	12	1
	441-591P	4″	Lrg. Press x Lrg. Press	5	1

Third-Party Certified
ANSI LC 4a/CSA 6.32

Coupling

Large Coupling

LegendPressCSG Coupling with Stop

Third-Party Certified
ANSI LC 4a/CSA 6.32

Coupling with Stop

Large Coupling with Stop

Product	SKU	Size	Configuration	Cs.	Ct.
LegendPressCSG Coupling with Stop	441-083P	1/2″	Press x Press	30	10
	441-084P	3/4″	Press x Press	30	10
	441-085P	1″	Press x Press	20	5
	441-086P	1-1/4″	Press x Press	10	1
	441-087P	1-1/2″	Press x Press	10	1
	441-088P	2″	Press x Press	6	1
Large Press Coupling with Stop					
	441-089P	2-1/2″	Lrg. Press x Lrg. Press	16	1
	441-090P	3″	Lrg. Press x Lrg. Press	12	1
	441-091P	4″	Lrg. Press x Lrg. Press	5	1

LegendPressCSG Reducing Coupling

Third-Party Certified
ANSI LC 4a/CSA 6.32

Reducing Coupling

Large Reducing Coupling

LegendPressCSG Reducing Coupling	441-549P	3/4″ x 1/2″	Press x Press	20	5
	441-550P	1″ x 1/2″	Press x Press	20	5
	441-551P	1″ x 3/4″	Press x Press	20	1
	441-552P	1-1/4″ x 3/4″	Press x Press	10	1
	441-553P	1-1/4″ x 1″	Press x Press	10	1
	441-554P	1-1/2″ x 1-1/4″	Press x Press	5	1
	441-555P	2″ x 1-1/4″	Press x Press	5	1
	441-556P	2″ x 1-1/2″	Press x Press	5	1
Large Press Reducing Coupling					
	441-557P	2-1/2″ x 1″	Lrg. Press x Press	24	1
	441-558P	2-1/2″ x 1-1/4″	Lrg. Press x Press	4	1
	441-559P	2-1/2″ x 1-1/2″	Lrg. Press x Press	24	1
	441-560P	2-1/2″ x 2″	Lrg. Press x Press	16	1
	441-561P	3″ x 1-1/4″	Lrg. Press x Press	12	1
	441-562P	3″ x 1-1/2″	Lrg. Press x Press	12	1
	441-563P	3″ x 2″	Lrg. Press x Press	12	1
	441-564P	3″ x 2-1/2″	Lrg. Press x Press	12	1
	441-565P	4″ x 1-1/2″	Lrg. Press x Press	6	1
	441-566P	4″ x 2″	Lrg. Press x Press	6	1
	441-567P	4″ x 2-1/2″	Lrg. Press x Press	6	1
	441-568P	4″ x 3″	Lrg. Press x Press	6	1

LegendPressCSG Reducer

Third-Party Certified
ANSI LC 4a/CSA 6.32

Reducer

LegendPressCSG Reducer	441-529P	3/4″ x 1/2″	Fitting x Press	20	5
	441-532P	1″ x 1/2″	Fitting x Press	20	5
	441-533P	1″ x 3/4″	Fitting x Press	20	5
	441-537P	1-1/4″ x 1″	Fitting x Press	10	1
	441-540P	1-1/2″ x 3/4″	Fitting x Press	10	1
	441-541P	1-1/2″ x 1″	Fitting x Press	10	5
	441-542P	1-1/2″ x 1-1/4″	Fitting x Press	5	1
	441-546P	2″ x 1″	Fitting x Press	10	1
	441-547P	2″ x 1-1/4″	Fitting x Press	5	1
	441-548P	2″ x 1-1/2″	Fitting x Press	5	1

LegendPressCSG Reducer...Continued

Large Reducer

Product	SKU	Size	Configuration	Cs.	Ct.
	Large Press Reducer				
	441-569P	2-1/2″ x 1″	Fitting x Press	24	1
	441-570P	2-1/2″ x 1-1/4″	Fitting x Press	24	1
	441-571P	2-1/2″ x 1-1/2″	Fitting x Press	24	1
	441-572P	2-1/2″ x 2″	Fitting x Press	16	1
	441-573P	3″ x 1-1/4″	Fitting x Press	12	1
	441-574P	3″ x 1-1/2″	Fitting x Press	12	1
	441-575P	3″ x 2″	Fitting x Press	12	1
	441-576P	3″ x 2-1/2″	Fitting x Lrg. Press	12	1
	441-577P	4″ x 1-1/2″	Fitting x Press	10	1
	441-578P	4″ x 2″	Fitting x Press	10	1
	441-579P	4″ x 2-1/2″	Fitting x Lrg. Press	6	1
	441-580P	4″ x 3″	Fitting x Lrg. Press	6	1

LegendPressCSG FNPT Adapter

Third-Party Certified
ANSI LC 4a/CSA 6.32

FNPT Adapter

Large FNPT Adapter

Product	SKU	Size	Configuration	Cs.	Ct.
	441-703P	1/2″	Press x FNPT	30	10
	441-704P	3/4″	Press x FNPT	30	10
	441-705P	1″	Press x FNPT	20	5
	441-706P	1-1/4″	Press x FNPT	10	5
	441-707P	1-1/2″	Press x FNPT	10	1
	441-708P	2″	Press x FNPT	10	1
	Large Press x FNPT Adapter				
	441-709P	2-1/2″	Lrg. Press x FNPT	18	1
	441-710P	3″	Lrg. Press x FNPT	12	1
	441-711P	4″	Lrg. Press x FNPT	6	1

LegendPressCSG FNPT Reducing Adapter

Third-Party Certified
ANSI LC 4a/CSA 6.32

FNPT Adapter

Product	SKU	Size	Configuration	Cs.	Ct.
	441-731P	3/4″ x 1/2″	Press x FNPT	30	10
	441-733P	1″ x 1/2″	Press x FNPT	30	10
	441-734P	1″ x 3/4″	Press x FNPT	20	5
	441-735P	1-1/4″ x 1/2″	Press x FNPT	10	1
	441-736P	1-1/4″ x 3/4″	Press x FNPT	10	1
	441-737P	1-1/4″ x 1″	Press x FNPT	10	1
	441-738P	1-1/2″ x 1/2″	Press x FNPT	10	1
	441-739P	1-1/2″ x 3/4″	Press x FNPT	10	1
	441-740P	1-1/2″ x 1″	Press x FNPT	10	1
	441-741P	1-1/2″ x 1-1/4″	Press x FNPT	10	1
	441-742P	2″ x 1/2″	Press x FNPT	10	1
	441-743P	2″x 3/4″	Press x FNPT	10	1
	441-744P	2″ x 1″	Press x FNPT	10	1
	441-745P	2″ x 1-1/4″	Press x FNPT	10	1
	441-746P	2″ x 1-1/2″	Press x FNPT	10	1

LegendPressCSG MNPT Adapter

Third-Party Certified
ANSI LC 4a/CSA 6.32

MNPT Adapter

Large MNPT Adapter

Product	SKU	Size	Configuration	Cs.	Ct.
	441-753P	1/2″	Press x MNPT	30	10
	441-754P	3/4″	Press x MNPT	30	10
	441-755P	1″	Press x MNPT	20	5
	441-756P	1-1/4″	Press x MNPT	15	5
	441-757P	1-1/2″	Press x MNPT	10	1
	441-758P	2″	Press x MNPT	10	1
Large Press x MNPT Adapter					
	441-759P	2-1/2″	Lrg. Press x MNPT	16	1
	441-760P	3″	Lrg. Press x MNPT	12	1
	441-761P	4″	Lrg. Press x MNPT	4	1

LegendPressCSG 45° Elbow

Third-Party Certified
ANSI LC 4a/CSA 6.32

45° Elbow

Large 45° Elbow

	441-023P	1/2″	Press x Press	20	10
	441-024P	3/4″	Press x Press	20	10
	441-025P	1″	Press x Press	10	5
	441-026P	1-1/4″	Press x Press	4	1
	441-027P	1-1/2″	Press x Press	4	1
	441-028P	2″	Press x Press	2	1
Large Press 45° Elbow					
	441-029P	2-1/2″	Lrg. Press x Lrg. Press	9	1
	441-030P	3″	Lrg. Press x Lrg. Press	6	1
	441-031P	4″	Lrg. Press x Lrg. Press	2	1

LegendPressCSG 45° Street Elbow

Third-Party Certified
ANSI LC 4a/CSA 6.32

45° Street Elbow

Large 45° Street Elbow

	441-063P	1/2″	Press x Fitting	20	10
	441-064P	3/4″	Press x Fitting	20	10
	441-065P	1″	Press x Fitting	10	5
	441-066P	1-1/4″	Press x Fitting	4	1
	441-067P	1-1/2″	Press x Fitting	2	1
	441-068P	2″	Press x Fitting	2	1
Large Press 45° Street Elbow					
	441-069P	2-1/2″	Lrg. Press x Lrg. Press	9	1
	441-070P	3″	Lrg. Press x Lrg. Press	6	1
	441-071P	4″	Lrg. Press x Lrg. Press	2	1

Product	SKU	Size	Configuration	Cs.	Ct.
LegendPressCSG 90° Elbow	441-003P	1/2″	Press x Press	20	10
Third-Party Certified ANSI LC 4a/CSA 6.32	441-004P	3/4″	Press x Press	20	10
	441-005P	1″	Press x Press	10	5
	441-006P	1-1/4″	Press x Press	4	1
	441-007P	1-1/2″	Press x Press	2	1
	441-008P	2″	Press x Press	2	1
	Large Press 90° Elbow				
	441-009P	2-1/2″	Lrg. Press x Lrg. Press	6	1
	441-010P	3″	Lrg. Press x Lrg. Press	4	1
	441-011P	4″	Lrg. Press x Lrg. Press	2	1

90° Elbow

Large 90° Elbow

LegendPressCSG 90° Street Elbow	441-043P	1/2″	Press x Fitting	20	10
Third-Party Certified ANSI LC 4a/CSA 6.32	441-044P	3/4″	Press x Fitting	20	10
	441-045P	1″	Press x Fitting	10	5
	441-046P	1-1/4″	Press x Fitting	4	1
	441-047P	1-1/2″	Press x Fitting	2	1
	441-048P	2″	Press x Fitting	2	1
	Large Press 90° Street Elbow				
	441-049P	2-1/2″	Lrg. Press x Lrg. Press	6	1
	441-050P	3″	Lrg. Press x Lrg. Press	6	1
	441-051P	4″	Lrg. Press x Lrg. Press	2	1

90° Street Elbow

Large 90° Street Elbow

LegendPressCSG Tee	441-103P	1/2″	Press x Press x Press	15	5
Third-Party Certified ANSI LC 4a/CSA 6.32	441-104P	3/4″	Press x Press x Press	15	5
	441-105P	1″	Press x Press x Press	10	5
	441-106P	1-1/4″	Press x Press x Press	4	1
	441-107P	1-1/2″	Press x Press x Press	2	1
	441-108P	2″	Press x Press x Press	2	1
	Large Press Tee				
	441-109P	2-1/2″	Lrg. Press x Lrg. Press x Lrg. Press	6	1
	441-110P	3″	Lrg. Press x Lrg. Press x Lrg. Press	3	1
	441-111P	4″	Lrg. Press x Lrg. Press x Lrg. Press	2	1

Tee

Large Tee

LegendPressCSG Reducing Tee

Third-Party Certified
ANSI LC 4a/CSA 6.32

Reducing Tee

Large Reducing Tee

Product	SKU	Size	Configuration	Cs.	Ct.
	441-421P	3/4″ x 3/4″ x 1/2″	Press x Press x Press	15	5
	441-424P	1″ x 1″ x 1/2″	Press x Press x Press	10	5
	441-425P	1″ x 1″ x 3/4″	Press x Press x Press	10	5
	441-426P	1-1/4″ x 1-1/4″ x 1/2″	Press x Press x Press	6	1
	441-427P	1-1/4″ x 1-1/4″ x 3/4″	Press x Press x Press	4	1
	441-428P	1-1/4″ x 1-1/4″ x 1″	Press x Press x Press	4	1
	441-429P	1-1/2″ x 1-1/2″ x 1/2″	Press x Press x Press	2	1
	441-430P	1-1/2″ x 1-1/2″ x 3/4″	Press x Press x Press	2	1
	441-431P	1-1/2″ x 1-1/2″ x 1″	Press x Press x Press	2	1
	441-432P	1-1/2″ x 1-1/2″ x 1-1/4″	Press x Press x Press	2	1
	441-433P	2″ x 2″ x 1/2″	Press x Press x Press	2	1
	441-434P	2″ x 2″ x 3/4″	Press x Press x Press	2	1
	441-435P	2″ x 2″ x 1″	Press x Press x Press	2	1
	441-436P	2″ x 2″ x 1-1/4″	Press x Press x Press	2	1
	441-437P	2″ x 2″ x 1-1/2″	Press x Press x Press	2	1
Large Press Reducing Tee					
	441-438P	2-1/2″ x 2-1/2″ x 1″	Lrg. Press x Lrg. Press x Press	8	1
	441-439P	2-1/2″ x 2-1/2″ x 1-1/4″	Lrg. Press x Lrg. Press x Press	8	1
	441-440P	2-1/2″ x 2-1/2″ x 1-1/2″	Lrg. Press x Lrg. Press x Press	8	1
	441-460P	2-1/2″ x 2-1/2″ x 2	Lrg. Press x Lrg. Press x Press	8	1
	441-461P	3″ x 3″ x 1-1/4″	Lrg. Press x Lrg. Press x Press	6	1
	441-462P	3″ x 3″ x 1-1/2″	Lrg. Press x Lrg. Press x Press	6	1
	441-463P	3″ x 3″ x 2″	Lrg. Press x Lrg. Press x Press	6	1
	441-464P	3″ x 3″ x 2-1/2″	Lrg. Press x Lrg. Press x Lrg. Press	6	1
	441-465P	4″ x 4″ x 1-1/2″	Lrg. Press x Lrg. Press x Press	3	1
	441-466P	4″ x 4″ x 2″	Lrg. Press x Lrg. Press x Press	3	1
	441-467P	4″ x 4″ x 2-1/2″	Lrg. Press x Lrg. Press x Lrg. Press	2	1
	441-468P	4″ x 4″ x 3″	Lrg. Press x Lrg. Press x Lrg. Press	2	1

LegendPressCSG FNPT Tee

Third-Party Certified
ANSI LC 4a/CSA 6.32

FNPT Tee

	441-442P	3/4″	Press x Press x FNPT	15	5

LegendPressCSG FNPT Reducing Tee

Third-Party Certified
ANSI LC 4a/CSA 6.32

	441-441P	3/4″ x 3/4″ x 1/2″	Press x Press x FNPT	15	5
	441-443P	1″ x 1″ x 1/2″	Press x Press x FNPT	10	5
	441-444P	1″ x 1″ x 3/4″	Press x Press x FNPT	10	5
	441-445P	1-1/4″ x 1-1/4″ x 1/2″	Press x Press x FNPT	4	1
	441-446P	1-1/4″ x 1-1/4″ x 3/4″	Press x Press x FNPT	6	1
	441-447P	1-1/4″ x 1-1/4″ x 1″	Press x Press x FNPT	4	1
	441-448P	1-1/2″ x 1-1/2″ x 1/2″	Press x Press x FNPT	2	1

Product	SKU	Size	Configuration	Cs.	Ct.
LegendPressCSG FNPT Reducing Tee ...Continued	441-449P	1-1/2″ x 1-1/2″ x 3/4″	Press x Press x FNPT	4	1
	441-450P	1-1/2″ x 1-1/2″ x 1″	Press x Press x FNPT	2	1
	441-451P	1-1/2″ x 1-1/2″ x 1-1/4″	Press x Press x FNPT	2	1
	441-452P	2″ x 2″ x 1/2″	Press x Press x FNPT	2	1
	441-453P	2″ x 2″ x 3/4″	Press x Press x FNPT	2	1
	441-454P	2″ x 2″ x 1″	Press x Press x FNPT	2	1
	441-455P	2″ x 2″ x 1-1/4″	Press x Press x FNPT	2	1
	441-456P	2″ x 2″ x 1-1/2″	Press x Press x FNPT	2	1
	Large Press x FNPT Reducing Tee				
	441-457P	2-1/2″ x 2-1/2″ x 3/4″	Lrg. Press x Lrg. Press x Press	12	1
	441-458P	3″ x 3″ x 3/4″	Lrg. Press x Lrg. Press x Press	6	1
	441-459P	4″ x 4″ x 3/4″	Lrg. Press x Lrg. Press x Press	3	1
LegendPressCSG Union Third-Party Certified ANSI LC 4a/CSA 6.32	441-143P	1/2″	Press x Press	20	5
	441-144P	3/4″	Press x Press	20	5
	441-145P	1″	Press x Press	10	5
	441-146P	1-1/4″	Press x Press	6	1
	441-147P	1-1/2″	Press x Press	5	1
	441-148P	2″	Press x Press	3	1
LegendPressCSG FNPT Union Third-Party Certified ANSI LC 4a/CSA 6.32	441-153P	1/2″	Press x FNPT	20	5
	441-154P	3/4″	Press x FNPT	20	5
	441-155P	1″	Press x FNPT	10	5
	441-156P	1-1/4″	Press x FNPT	6	1
	441-157P	1-1/2″	Press x FNPT	5	1
	441-158P	2″	Press x FNPT	3	1
LegendPressCSG Flange Adapter Third-Party Certified ANSI LC 4a/CSA 6.32	441-243P	1/2″	Press x Flange	5	1
	441-244P	3/4″	Press x Flange	5	1
	441-245P	1″	Press x Flange	5	1
	441-246P	1-1/4″	Press x Flange	2	1
	441-247P	1-1/2″	Press x Flange	2	1
	441-248P	2″	Press x Flange	2	1

Reducing Tee

Large FNPT Reducing Tee

Union

FNPT Union

Flange Adapter

LegendPressCSG Flange Adapter
...Continued

Large Flange Adapter

Product	SKU	Size	Configuration	Cs.	Ct.
	Large Press x Flange Adapter				
	441-249P	2-1/2″	Lrg. Press x Flange	6	1
	441-250P	3″	Lrg. Press x Flange	4	1
	441-251P	4″	Lrg. Press x Flange	2	1

LegendPressCSG Repair Coupling

Third-Party Certified
ANSI LC 4a/CSA 6.32

Repair Coupling

	441-593P	1/2″	Press x Press	20	5
	441-594P	3/4″	Press x Press	20	5
	441-595P	1″	Press x Press	15	1
	441-596P	1-1/4″	Press x Press	5	1
	441-597P	1-1/2″	Press x Press	5	1
	441-598P	2″	Press x Press	4	1

LegendPressCSG Cap

Third-Party Certified
ANSI LC 4a/CSA 6.32

Cap

Large Cap

	441-123P	1/2″	Press	30	10
	441-124P	3/4″	Press	30	10
	441-125P	1″	Press	20	5
	441-126P	1-1/4″	Press	10	1
	441-127P	1-1/2″	Press	10	1
	441-128P	2″	Press	10	1
	Large Press Cap				
	441-129P	2-1/2″	Lrg. Press	18	1
	441-130P	3″	Lrg. Press	18	1
	441-131P	4″	Lrg. Press	8	1

LOOKING FOR MORE?

Scan the QR Code to access our online catalog for additional product details, specifications, and more.

Carbon steel press fittings for various applications, including mechanical pipes, fire protection, and other non-potable water systems.

LegendPressCSW® Carbon Steel Press

LegendPressCSW products are equipped with EPDM O-Rings, designed for applications where corrosion resistance, pressure performance, and seal reliability are paramount. They reduce labor costs by increasing installation speed while providing a neat and professional finished appearance.

Product	SKU	Size	Configuration	Cs.	Ct.
LegendPressCSW Coupling Third-Party Certified Uniform Mechanical Code UL 852, ULC/ORD C199S ANSI/CAN/UL 213 FM Class 1920	440-583P	1/2″	Press x Press	30	10
	440-584P	3/4″	Press x Press	30	10
	440-585P	1″	Press x Press	20	20
	440-587P	1-1/2″	Press x Press	10	1
	440-586P	1-1/4″	Press x Press	10	1
	440-588P	2″	Press x Press	6	1
LegendPressCSW Coupling with Stop Third-Party Certified Uniform Mechanical Code UL 852, ULC/ORD C199S ANSI/CAN/UL 213 FM Class 1920	440-083P	1/2″	Press x Press	30	10
	440-084P	3/4″	Press x Press	30	10
	440-085P	1″	Press x Press	20	5
	440-087P	1-1/2″	Press x Press	10	1
	440-086P	1-1/4″	Press x Press	10	1
	440-088P	2″	Press x Press	6	1

LegendPressCSW Reducing Coupling

Third-Party Certified
Uniform Mechanical Code
UL 852, ULC/ORD C199S
ANSI/CAN/UL 213
FM Class 1920

Product	SKU	Size	Configuration	Cs.	Ct.
LegendPressCSW Reducing Coupling	440-549P	3/4″ x 1/2″	Press x Press	20	5
	440-550P	1″ x 1/2″	Press x Press	20	5
	440-551P	1″ x 3/4″	Press x Press	20	1
	440-552P	1-1/4″ x 3/4″	Press x Press	10	1
	440-553P	1-1/4″ x 1″	Press x Press	10	1
	440-554P	1-1/2″ x 1-1/4″	Press x Press	5	1
	440-555P	2″ x 1-1/4″	Press x Press	5	1
	440-556P	2″ x 1-1/2″	Press x Press	5	1

LegendPressCSW Reducer

Third-Party Certified
Uniform Mechanical Code
UL 852, ULC/ORD C199S
ANSI/CAN/UL 213
FM Class 1920

LegendPressCSW Reducer	440-529P	3/4″ x 1/2″	Fitting x Press	20	5
	440-532P	1″ x 1/2″	Fitting x Press	20	5
	440-533P	1″ x 3/4″	Fitting x Press	20	5
	440-537P	1-1/4″ x 1″	Fitting x Press	10	1
	440-541P	1-1/2″ x 1″	Fitting x Press	10	5
	440-540P	1-1/2″ x 3/4″	Fitting x Press	10	1
	440-542P	1-1/2″ x 1-1/4″	Fitting x Press	5	1
	440-546P	2″ x 1″	Fitting x Press	10	1
	440-547P	2″ x 1-1/4″	Fitting x Press	5	1
	440-548P	2″ x 1-1/2″	Fitting x Press	5	1

LegendPressCSW FNPT Adapter

Third-Party Certified
Uniform Mechanical Code
UL 852, ULC/ORD C199S
ANSI/CAN/UL 213
FM Class 1920

LegendPressCSW FNPT Adapter	440-703P	1/2″	Press x FNPT	30	10
	440-704P	3/4″	Press x FNPT	30	10
	440-705P	1″	Press x FNPT	20	5
	440-706P	1-1/4″	Press x FNPT	10	5
	440-707P	1-1/2″	Press x FNPT	10	1
	440-708P	2″	Press x FNPT	10	1

LegendPressCSW FNPT Reducing Adapter

Third-Party Certified
Uniform Mechanical Code
UL 852, ULC/ORD C199S
ANSI/CAN/UL 213
FM Class 1920

LegendPressCSW FNPT Reducing Adapter	440-731P	3/4″ x 1/2″	Press x FNPT	30	10
	440-733P	1″ x 1/2″	Press x FNPT	30	10
	440-734P	1″ x 3/4″	Press x FNPT	20	5
	440-735P	1-1/4″ x 1/2″	Press x FNPT	10	1
	440-736P	1-1/4″ x 3/4″	Press x FNPT	10	1
	440-737P	1-1/4″ x 1″	Press x FNPT	10	1
	440-738P	1-1/2″ x 1/2″	Press x FNPT	10	1
	440-739P	1-1/2″ x 3/4″	Press x FNPT	10	1
	440-740P	1-1/2″ x 1″	Press x FNPT	10	1
	440-741P	1-1/2″ x 1-1/4″	Press x FNPT	10	1
	440-742P	2″ x 1/2″	Press x FNPT	10	1

Product	SKU	Size	Configuration	Cs.	Ct.
Reducing Adapter ...Continued	440-743P	2″ x 3/4″	Press x FNPT	10	1
	440-744P	2″ x 1″	Press x FNPT	10	1
	440-745P	2″ x 1-1/4″	Press x FNPT	10	1
	440-746P	2″ x 1-1/2″	Press x FNPT	10	1
LegendPressCSW MNPT Adapter Third-Party Certified Uniform Mechanical Code UL 852, ULC/ORD C199S ANSI/CAN/UL 213 FM Class 1920	440-753P	1/2″	Press x MNPT	30	10
	440-754P	3/4″	Press x MNPT	30	10
	440-755P	1″	Press x MNPT	20	5
	440-756P	1-1/4″	Press x MNPT	15	5
	440-757P	1-1/2″	Press x MNPT	10	1
	440-758P	2″	Press x MNPT	10	1
LegendPressCSW 45° Elbow Third-Party Certified Uniform Mechanical Code UL 852, ULC/ORD C199S ANSI/CAN/UL 213 FM Class 1920	440-023P	1/2″	Press x Press	20	10
	440-024P	3/4″	Press x Press	20	10
	440-025P	1″	Press x Press	10	5
	440-026P	1-1/4″	Press x Press	4	1
	440-027P	1-1/2″	Press x Press	4	1
	440-028P	2″	Press x Press	2	1
LegendPressCSW 45° Street Elbow Third-Party Certified Uniform Mechanical Code UL 852, ULC/ORD C199S ANSI/CAN/UL 213 FM Class 1920	440-063P	1/2″	Press x Fitting	20	10
	440-064P	3/4″	Press x Fitting	20	10
	440-065P	1″	Press x Fitting	10	5
	440-066P	1-1/4″	Press x Fitting	4	1
	440-067P	1-1/2″	Press x Fitting	2	1
	440-068P	2″	Press x Fitting	2	1

Product	SKU	Size	Configuration	Cs.	Ct.
LegendPressCSW 90° Elbow Third-Party Certified Uniform Mechanical Code UL 852, ULC/ORD C199S ANSI/CAN/UL 213 FM Class 1920	440-003P	1/2″	Press x Press	20	10
	440-004P	3/4″	Press x Press	20	10
	440-005P	1″	Press x Press	10	5
	440-006P	1-1/4″	Press x Press	4	1
	440-007P	1-1/2″	Press x Press	2	1
	440-008P	2″	Press x Press	2	1
LegendPressCSW 90° Street Elbow Third-Party Certified Uniform Mechanical Code UL 852, ULC/ORD C199S ANSI/CAN/UL 213 FM Class 1920	440-043P	1/2″	Press x Fitting	20	10
	440-044P	3/4″	Press x Fitting	20	10
	440-045P	1″	Press x Fitting	10	5
	440-046P	1-1/4″	Press x Fitting	4	1
	440-047P	1-1/2″	Press x Fitting	2	1
	440-048P	2″	Press x Fitting	2	1
LegendPressCSW Tee Third-Party Certified Uniform Mechanical Code UL 852, ULC/ORD C199S ANSI/CAN/UL 213 FM Class 1920	440-103P	1/2″	Press x Press x Press	15	5
	440-104P	3/4″	Press x Press x Press	15	5
	440-105P	1″	Press x Press x Press	10	5
	440-106P	1-1/4″	Press x Press x Press	4	1
	440-107P	1-1/2″	Press x Press x Press	2	1
	440-108P	2″	Press x Press x Press	2	1
LegendPressCSW Reducing Tee Third-Party Certified Uniform Mechanical Code UL 852, ULC/ORD C199S ANSI/CAN/UL 213 FM Class 1920	440-421P	3/4″ x 3/4″ x 1/2″	Press x Press x Press	15	5
	440-424P	1″ x 1″ x 1/2″	Press x Press x Press	10	5
	440-425P	1″ x 1″ x 3/4″	Press x Press x Press	10	5
	440-426P	1-1/4″ x 1-1/4″ x 1/2″	Press x Press x Press	6	1
	440-428P	1-1/4″ x 1-1/4″ x 1″	Press x Press x Press	4	1
	440-427P	1-1/4″ x 1-1/4″ x 3/4″	Press x Press x Press	4	1
	440-429P	1-1/2″ x 1-1/2″ x 1/2″	Press x Press x Press	2	1

Product	SKU	Size	Configuration	Cs.	Ct.
LegendPressCSW Reducing Tee ...Continued	440-430P	1-1/2″ x 1-1/2″ x 3/4″	Press x Press x Press	2	1
	440-431P	1-1/2″ x 1-1/2″ x 1″	Press x Press x Press	2	1
	440-432P	1-1/2″ x 1-1/2″ x 1-1/4″	Press x Press x Press	2	1
	440-433P	2″ x 2″ x 1/2″	Press x Press x Press	2	1
	440-434P	2″ x 2″ x 3/4″	Press x Press x Press	2	1
	440-435P	2″ x 2″ x 1″	Press x Press x Press	2	1
	440-436P	2″ x 2″ x 1-1/4″	Press x Press x Press	2	1
	440-437P	2″ x 2″ x 1-1/2″	Press x Press x Press	2	1
LegendPressCSW FNPT Tee Third-Party Certified Uniform Mechanical Code UL 852, ULC/ORD C199S ANSI/CAN/UL 213 FM Class 1920	440-442P	3/4″	Press x Press x FNPT	15	5
LegendPressCSW FNPT Reducing Tee Third-Party Certified Uniform Mechanical Code UL 852, ULC/ORD C199S ANSI/CAN/UL 213 FM Class 1920	440-441P	3/4″ x 3/4″ x 1/2″	Press x Press x FNPT	15	5
	440-443P	1″ x 1″ x 1/2″	Press x Press x FNPT	10	5
	440-444P	1″ x 1″ x 3/4″	Press x Press x FNPT	10	5
	440-446P	1-1/4″ x 1-1/4″ x 3/4″	Press x Press x FNPT	6	1
	440-447P	1-1/4″ x 1-1/4″ x 1″	Press x Press x FNPT	4	1
	440-445P	1-1/4″ x 1-1/4″ x 1/2″	Press x Press x FNPT	4	1
	440-448P	1-1/2″ x 1-1/2″ x 1/2″	Press x Press x FNPT	2	1
	440-449P	1-1/2″ x 1-1/2″ x 3/4″	Press x Press x FNPT	4	1
	440-450P	1-1/2″ x 1-1/2″ x 1″	Press x Press x FNPT	2	1
	440-451P	1-1/2″ x 1-1/2″ x 1-1/4″	Press x Press x FNPT	2	1
	440-452P	2″ x 2″ x 1/2″	Press x Press x FNPT	2	1
	440-453P	2″ x 2″ x 3/4″	Press x Press x FNPT	2	1
	440-454P	2″ x 2″ x 1″	Press x Press x FNPT	2	1
	440-455P	2″ x 2″ x 1-1/4″	Press x Press x FNPT	2	1
	440-456P	2″ x 2″ x 1-1/2″	Press x Press x FNPT	2	1

FNPT Tee

Product	SKU	Size	Configuration	Cs.	Ct.
LegendPressCSW Union Third-Party Certified Uniform Mechanical Code UL 852, ULC/ORD C199S ANSI/CAN/UL 213 FM Class 1920	440-143P	1/2″	Press x Press	20	5
	440-144P	3/4″	Press x Press	20	5
	440-145P	1″	Press x Press	10	5
	440-146P	1-1/4″	Press x Press	6	1
	440-147P	1-1/2″	Press x Press	5	1
	440-148P	2″	Press x Press	3	1

LegendPressCSW FNPT Union Third-Party Certified Uniform Mechanical Code UL 852, ULC/ORD C199S ANSI/CAN/UL 213 FM Class 1920	440-153P	1/2″	Press x FNPT	20	5
	440-154P	3/4″	Press x FNPT	20	5
	440-155P	1″	Press x FNPT	20	5
	440-156P	1-1/4″	Press x FNPT	6	1
	440-157P	1-1/2″	Press x FNPT	5	1
	440-158P	2″	Press x FNPT	3	1

LegendPressCSW Repair Coupling Third-Party Certified Uniform Mechanical Code UL 852, ULC/ORD C199S ANSI/CAN/UL 213 FM Class 1920	440-593P	1/2″	Press x Press	20	5
	440-594P	3/4″	Press x Press	20	5
	440-595P	1″	Press x Press	15	1
	440-596P	1-1/4″	Press x Press	5	1
	440-597P	1-1/2″	Press x Press	5	1
	440-598P	2″	Press x Press	4	1

LegendPressCSW Cap Third-Party Certified Uniform Mechanical Code UL 852, ULC/ORD C199S ANSI/CAN/UL 213 FM Class 1920	440-123P	1/2″	Press	30	10
	440-124P	3/4″	Press	30	10
	440-125P	1″	Press	20	5
	440-126P	1-1/4″	Press	10	1
	440-127P	1-1/2″	Press	10	1
	440-128P	2″	Press	10	1

LOOKING FOR MORE?

Scan the QR Code to access our online catalog for additional product details, specifications, and more.

In 1988 Legend was founded on the idea of building a company dedicated to a level of unprecedented customer service and performance.

STAINLESS STEEL FITTINGS

Stainless Steel Pipe 268
Pipe Nipples 268
304 SS Pipe Nipples 268
316 SS Pipe Nipples 270
Stainless Steel Pipe Fittings 272
Couplings 272
304 SS Coupling 272
316 SS Coupling 272
304 SS Reducing Coupling 272
316 SS Reducing Coupling 272
304 SS Half Coupling 273
316 SS Half Coupling 273
Bushings 273
304 SS Hex Bushing 273
316 SS Hex Bushing 273
45° Elbows 274
45° 304 SS Elbow 274
45° 316 SS Elbow 274
90° Elbows 274
90° 304 SS Elbow 274
90° 316 SS Elbow 274
90° 304 SS Street Elbow 275
90° 316 SS Street Elbow 275
Tees 275
304 SS Tee 275
316 SS Tee 275
Crosses 275
304 SS Cross 275
316 SS Cross 275
Unions 275
304 SS Union 275
316 SS Union 275
Caps & Plugs 276
304 SS Cap 276
316 SS Cap 276
304 SS Square Plug 276
316 SS Square Plug 276
304 SS Hex Plug 276
316 SS Hex Plug 276
Other 277
304 SS Locknut 277
316 SS Locknut 277
304 SS Spud 277
316 SS Spud 277

304 Stainless Steel Pipe Nipples

Nominal Size	Pipe Nipple Length (in.)							
	Close	1-1/2″	2″	2-1/2″	3″	3-1/2″	4″	4-1/2″
1/8″	304-000 25	304-001 25	304-002 25	304-003 25	304-004 25	304-005 25	304-006 25	304-007 25
1/4″	304-020 25	304-021 25	304-022 25	304-023 25	304-024 25	304-025 25	304-026 25	304-027 25
3/8″	304-040 25	304-041 25	304-042 25	304-043 25	304-044 25	304-045 25	304-046 25	304-047 25
1/2″	304-060 25	304-061 25	304-062 25	304-063 25	304-064 25	304-065 25	304-066 25	304-067 25
3/4″	304-080 25	304-081 25	304-082 25	304-083 25	304-084 25	304-085 25	304-086 25	304-087 25
1″	304-100 25	– –	304-102 25	304-103 25	304-104 25	304-105 25	304-106 25	304-107 25
1-1/4″	304-120 10	– –	304-122 10	304-123 10	304-124 10	304-125 10	304-126 10	304-127 10
1-1/2″	304-140 10	– –	304-142 10	304-143 10	304-144 10	304-145 10	304-146 10	304-147 10
2″	304-160 10	– –	– –	304-163 10	304-164 10	304-165 10	304-166 10	304-167 10
2-1/2″	304-180 10	– –	– –	– –	304-184 10	304-185 10	304-186 10	304-187 10
3″	304-200 10	– –	– –	– –	304-204 1	304-205 10	304-206 10	304-207 10
4″	– –	– –	– –	– –	– –	– –	– –	– –

Table includes Item Number (SKU) and Carton Quantity. Please order carton quantities whenever possible.

Grid Code:

000-000	→ Item Number
0	→ Carton Quantity

5″	5-1/2″	6″	7″	8″	9″	10″	11″	12″
304-008 25	304-009 25	304-010 25	304-011 25	304-012 25	304-013 25	304-014 25	304-015 25	304-016 25
304-028 25	304-029 25	304-030 25	304-031 25	304-032 25	304-033 25	304-034 25	304-035 25	304-036 25
304-048 25	304-049 25	304-050 25	304-051 25	304-052 25	304-053 25	304-054 25	304-055 25	304-056 25
304-068 25	304-069 25	304-070 25	304-071 25	304-072 25	304-073 25	304-074 25	304-075 25	304-076 25
304-088 25	304-089 25	304-090 25	304-091 10	304-092 10	304-093 10	304-094 10	304-095 10	304-096 10
304-108 25	304-109 25	304-110 25	304-111 10	304-112 10	304-113 10	304-114 10	304-115 10	304-116 10
304-128 10	304-129 10	304-130 10	304-131 10	304-132 5	304-133 5	304-134 5	304-135 5	304-136 5
304-148 10	304-149 10	304-150 10	304-151 5	304-152 5	304-153 5	304-154 5	304-155 5	304-156 5
304-168 10	304-169 10	304-170 10	304-171 5	304-172 5	304-173 10	304-174 5	304-175 5	304-176 5
304-188 10	304-189 10	304-190 10	304-191 8	304-192 8	304-193 4	304-194 6	304-195 6	304-196 6
304-208 10	304-209 5	304-210 5	304-211 5	304-212 5	304-213 1	304-214 5	– –	– –
– –	304-229 4	304-230 4	304-231 2	304-232 2	304-233 1	304-234 1	304-235 1	304-236 5

316 Stainless Steel Pipe Nipples

Nominal Size	Pipe Nipple Length (in.)							
	Close	1-1/2″	2″	2-1/2″	3″	3-1/2″	4″	4-1/2″
1/8″	316-000 25	316-001 25	316-002 25	316-003 25	316-004 25	316-005 25	316-006 25	316-007 25
1/4″	316-020 25	316-021 25	316-022 25	316-023 25	316-024 25	316-025 25	316-026 25	316-027 25
3/8″	316-040 25	316-041 25	316-042 25	316-043 25	316-044 25	316-045 25	316-046 25	316-047 25
1/2″	316-060 25	316-061 25	316-062 25	316-063 25	316-064 25	316-065 25	316-066 25	316-067 25
3/4″	316-080 25	316-081 25	316-082 25	316-083 25	316-084 25	316-085 25	316-086 25	316-087 25
1″	316-100 25	– –	316-102 25	316-103 25	316-104 25	316-105 25	316-106 25	316-107 25
1-1/4″	316-120 10	– –	316-122 10	316-123 10	316-124 10	316-125 10	316-126 10	316-127 10
1-1/2″	316-140 10	– –	316-142 10	316-143 10	316-144 10	316-145 10	316-146 10	316-147 10
2″	316-160 10	– –	– –	316-163 10	316-164 10	316-165 10	316-166 10	316-167 10
2-1/2″	316-180 10	– –	– –	– –	316-184 10	316-185 10	316-186 10	316-187 10
3″	316-200 10	– –	– –	– –	316-204 10	316-205 10	316-206 10	316-207 5
4″	– –	– –	– –	– –	– –	– –	– –	– –

Table includes Item Number (SKU) and Carton Quantity. Please order carton quantities whenever possible.

Grid Code:

000-000	→ Item Number
0	→ Carton Quantity

5″	5-1/2″	6″	7″	8″	9″	10″	11″	12″
316-008 25	316-009 25	316-010 25	316-011 25	316-012 25	316-013 25	316-014 25	316-015 25	316-016 25
316-028 25	316-029 25	316-030 25	316-031 25	316-032 1	316-033 25	316-034 25	– –	316-036 25
316-048 25	316-049 25	316-050 25	316-051 25	316-052 25	316-053 25	316-054 25	316-055 25	316-056 25
316-068 25	316-069 25	316-070 25	316-071 25	316-072 25	316-073 25	316-074 25	316-075 25	316-076 25
316-088 25	316-089 25	316-090 25	316-091 10	316-092 10	316-093 10	316-094 5	316-095 10	316-096 10
316-108 25	316-109 25	316-110 25	316-111 10	316-112 10	316-113 10	316-114 10	316-115 10	316-116 10
316-128 10	316-129 10	316-130 10	316-131 5	316-132 5	316-133 5	316-134 5	316-135 5	316-136 5
316-148 10	316-149 10	316-150 10	316-151 5	316-152 5	316-153 5	316-154 5	316-155 5	316-156 5
316-168 10	316-169 10	316-170 10	316-171 5	316-172 5	316-173 5	316-174 5	316-175 5	316-176 10
316-188 10	316-189 10	316-190 10	316-191 4	316-192 8	316-193 4	316-194 1	316-195 1	316-196 1
316-208 10	316-209 1	316-210 5	316-211 1	316-212 1	316-213 1	316-214 1	– –	– –
– –	316-229 4	316-230 4	316-231 1	316-232 2	316-233 1	316-234 1	316-235 1	316-236 1

Stainless Steel Couplings

Third-Party Certified
Naturally Lead Free
ISO 2604-2

Product	Size	304 SKU	Cs.	Ct.	316 SKU	Cs.	Ct.
	1/8″	404-080	600	10	416-080	250	10
	1/4″	404-081	500	10	416-081	500	10
	3/8″	404-082	370	10	416-082	370	10
	1/2″	404-083	450	5	416-083	450	5
	3/4″	404-084	300	5	416-084	300	5
	1″	404-085	180	5	416-085	180	5
	1-1/4″	404-086	100	5	416-086	100	5
	1-1/2″	404-087	70	5	416-087	70	5
	2″	404-088	40	5	416-088	20	5
	2-1/2″	404-089	24	1	416-089	1	2
	3″	404-090	16	1	416-090	16	1
	4″	404-091	10	1	416-091	10	1

Stainless Steel Reducing Couplings

Third-Party Certified
Naturally Lead Free
ISO 2604-2

	1/4″ x 1/8″	404-360	500	10	416-360	500	10
	3/8″ x 1/8″	404-361	370	10	416-361	370	10
	3/8″ x 1/4″	404-362	370	10	416-362	50	10
	1/2″ x 1/8″	404-363	125	5	416-363	250	5
	1/2″ x 1/4″	404-364	250	5	416-364	250	5
	1/2″ x 3/8″	404-365	250	5	416-365	250	5
	3/4″ x 1/8″	404-366	75	5	416-366	50	5
	3/4″ x 1/4″	404-367	150	5	416-367	150	5
	3/4″ x 3/8″	404-368	150	5	416-368	150	5
	3/4″ x 1/2″	404-369	150	5	416-369	150	5
	1″ x 1/8″	404-370	180	5	416-370	45	5
	1″ x 1/4″	404-371	90	5	416-371	90	5
	1″ x 3/8″	404-372	90	5	416-372	90	5
	1″ x 1/2″	404-373	90	5	416-373	90	5
	1″ x 3/4″	404-374	90	5	416-374	90	5
	1-1/4″ x 1/4″	404-375	100	5	416-375	50	5
	1-1/4″ x 3/8″	404-376	50	5	416-376	50	5
	1-1/4″ x 1/2″	404-377	50	5	416-377	50	5
	1-1/4″ x 3/4″	404-378	50	5	416-378	50	5
	1-1/4″ x 1″	404-379	50	5	416-379	50	5
	1-1/2″ x 3/8″	404-381	100	5	416-381	25	5
	1-1/2″ x 1/2″	404-382	45	5	416-382	45	5
	1-1/2″ x 3/4″	404-383	45	5	416-383	45	5
	1-1/2″ x 1″	404-384	45	5	416-384	45	5
	1-1/2″ x 1-1/4″	404-385	45	5	416-385	45	5
	2″ x 1/4″	404-386	50	5	416-386	25	1
	2″ x 3/8″	404-387	50	5	416-387	50	5
	2″ x 1/2″	404-388	50	5	416-388	50	5
	2″ x 3/4″	404-389	50	5	416-389	50	5
	2″ x 1″	404-390	50	5	416-390	50	5
	2″ x 1-1/4″	404-391	50	5	416-391	50	5
	2″ x 1-1/2″	404-392	50	5	416-392	50	1
	2-1/2″ x 1″	404-393	24	2	416-393	25	1
	2-1/2″ x 1-1/4″	404-394	24	2	416-394	24	2
	2-1/2″ x 1-1/2″	404-395	24	2	416-395	24	2
	2-1/2″ x 2″	404-396	24	2	416-396	25	1

Table Key:

404-000	416-000
404-001	416-001
404-002	416-002
304 Stainless Steel	**316 Stainless Steel**

Stainless Steel Reducing Couplings
...Continued

Product	Size	304 SKU	Cs.	Ct.	316 SKU	Cs.	Ct.
	3″ x 1″	404-397	16	1	416-397	10	1
	3″ x 1-1/4″	404-398	10	1	416-398	5	1
	3″ x 1-1/2″	404-399	4	1	416-399	16	1
	3″ x 2″	404-400	16	1	416-400	8	1
	3″ x 2-1/2″	404-401	16	1	416-401	16	1
	4″ x 2″	404-402	10	1	416-402	10	1
	4″ x 2-1/2″	404-403	10	1	416-403	10	1
	4″ x 3″	404-404	10	1	416-404	10	1

Stainless Steel Half Couplings

Third-Party Certified
Naturally Lead Free
ISO 2604-2

1/8″	404-280	2000	10	416-280	1100	10
1/4″	404-281	900	10	416-281	100	10
3/8″	404-282	700	10	416-282	750	10
1/2″	404-283	400	5	416-283	400	5
3/4″	404-284	250	5	416-284	250	5
1″	404-285	180	5	416-285	360	5
1-1/4″	404-286	180	5	416-286	75	5
1-1/2″	404-287	120	5	416-287	120	5
2″	404-288	25	5	416-288	40	5
2-1/2″	404-289	46	2	416-289	40	2
3″	404-290	30	1	416-290	15	1
4″	404-291	20	1	416-291	10	1

Stainless Steel Hex Bushings

Third-Party Certified
Naturally Lead Free
ISO 2604-2

1/4″ x 1/8″	404-470	500	10	416-470	500	10
3/8″ x 1/8″	404-471	400	10	416-471	800	10
3/8″ x 1/4″	404-472	400	10	416-472	400	10
1/2″ x 1/8″	404-473	350	5	416-473	100	10
1/2″ x 1/4″	404-474	350	5	416-474	350	5
1/2″ x 3/8″	404-475	350	5	416-475	350	5
3/4″ x 1/8″	404-476	250	5	416-476	250	5
3/4″ x 1/4″	404-477	250	5	416-477	250	5
3/4″ x 3/8″	404-478	250	5	416-478	250	5
3/4″ x 1/2″	404-479	250	5	416-479	250	5
1″ x 1/8″	404-480	150	5	416-480	75	5
1″ x 1/4″	404-481	150	5	416-481	150	5
1″ x 3/8″	404-482	150	5	416-482	75	5
1″ x 1/2″	404-483	150	5	416-483	150	5
1″ x 3/4″	404-484	150	5	416-484	150	5
1-1/4″ x 1/4″	404-485	150	5	416-485	36	5
1-1/4″ x 3/8″	404-486	100	5	416-486	100	5
1-1/4″ x 1/2″	404-487	100	5	416-487	100	5
1-1/4″ x 3/4″	404-488	100	5	416-488	100	5
1-1/4″ x 1″	404-489	100	5	416-489	100	5
1-1/2″ x 1/4″	404-490	75	5	416-490	36	36
1-1/2″ x 3/8″	404-491	150	5	416-491	35	5
1-1/2″ x 1/2″	404-492	75	5	416-492	75	5
1-1/2″ x 3/4″	404-493	75	5	416-493	75	5

Stainless Steel Hex Bushings...Continued

Product	Size	304 SKU	Cs.	Ct.	316 SKU	Cs.	Ct.
	1-1/2″ x 1″	404-494	75	5	416-494	75	5
	1-1/2″ x 1-1/4″	404-495	75	5	416-495	75	5
	2″ x 1/4″	404-496	45	5	416-496	45	5
	2″ x 3/8″	404-497	72	2	416-497	36	6
	2″ x 1/2″	404-498	45	5	416-498	45	5
	2″ x 3/4″	404-499	45	5	416-499	45	5
	2″ x 1″	404-500	45	5	416-500	45	5
	2″ x 1-1/4″	404-501	45	5	416-501	45	5
	2″ x 1-1/2″	404-502	45	5	416-502	45	5
	2-1/2″ x 1″	404-503	36	2	416-503	36	2
	2-1/2″ x 1-1/4″	404-504	24	12	416-504	24	2
	2-1/2″ x 1-1/2″	404-505	60	2	416-505	24	2
	2-1/2″ x 2″	404-506	24	2	416-506	24	2
	3″ x 1″	404-507	32	1	416-507	10	1
	3″ x 1-1/4″	404-508	30	1	416-508	30	1
	3″ x 1-1/2″	404-509	30	1	416-509	32	1
	3″ x 2″	404-510	30	1	416-510	30	1
	3″ x 2-1/2″	404-511	30	1	416-511	30	1
	4″ x 2″	404-512	10	1	416-512	10	1
	4″ x 2-1/2″	404-513	5	1	416-513	10	1
	4″ x 3″	404-514	10	1	416-514	10	1

Stainless Steel 45° Elbows

Third-Party Certified
Naturally Lead Free
ISO 2604-2

	1/8″	404-020	250	10	416-020	500	10
	1/4″	404-021	400	10	416-021	250	10
	3/8″	404-022	250	10	416-022	250	10
	1/2″	404-023	200	10	416-023	120	10
	3/4″	404-024	120	5	416-024	120	5
	1″	404-025	100	5	416-025	50	5
	1-1/4″	404-026	36	2	416-026	36	2
	1-1/2″	404-027	30	2	416-027	14	2
	2″	404-028	24	2	416-028	12	2
	2-1/2″	404-029	10	1	416-029	5	1
	3″	404-030	6	1	416-030	6	1
	4″	404-031	3	1	416-031	3	1

Stainless Steel 90° Elbows

Third-Party Certified
Naturally Lead Free
ISO 2604-2

	1/8″	404-000	500	10	416-000	250	10
	1/4″	404-001	400	10	416-000	400	10
	3/8″	404-002	250	10	416-002	250	10
	1/2″	404-003	250	10	416-003	250	10
	3/4″	404-004	150	5	416-004	150	5
	1″	404-005	100	5	416-005	100	5
	1-1/4″	404-006	50	2	416-006	24	2
	1-1/2″	404-007	32	2	416-007	32	2
	2″	404-008	20	2	416-008	20	2
	2-1/2″	404-009	10	1	416-009	10	1
	3″	404-010	6	1	416-010	5	1
	4″	404-011	2	1	416-011	2	1

Stainless Steel 90° Street Elbows

Third-Party Certified
Naturally Lead Free
ISO 2604-2

Product	Size	304 SKU	Cs.	Ct.	316 SKU	Cs.	Ct.
	1/8″	404-040	500	10	416-040	500	10
	1/4″	404-041	350	10	416-041	350	10
	3/8″	404-042	250	10	416-042	250	10
	1/2″	404-043	300	10	416-043	300	10
	3/4″	404-044	150	5	416-044	150	5
	1″	404-045	100	5	416-045	50	5
	1-1/4″	404-046	50	2	416-046	50	2
	1-1/2″	404-047	32	2	416-047	16	2
	2″	404-048	18	2	416-048	8	2
	2-1/2″	404-049	10	1	416-049	10	1
	3″	404-050	8	1	416-050	5	1
	4″	404-051	4	1	416-051	2	1

Stainless Steel Tees

Third-Party Certified
Naturally Lead Free
ISO 2604-2

	1/8″	404-100	220	10	416-100	100	5
	1/4″	404-101	200	10	416-101	100	10
	3/8″	404-102	150	10	416-102	150	10
	1/2″	404-103	150	5	416-103	150	10
	3/4″	404-104	80	5	416-104	80	5
	1″	404-105	60	5	416-105	60	5
	1-1/4″	404-106	40	2	416-106	40	2
	1-1/2″	404-107	30	2	416-107	30	2
	2″	404-108	18	2	416-108	18	2
	2-1/2″	404-109	6	1	416-109	6	1
	3″	404-110	5	1	416-110	5	1
	4″	404-111	2	1	416-111	2	1

Stainless Steel Crosses

Third-Party Certified
Naturally Lead Free
ISO 2604-2

	1/8″	404-200	400	5	416-200	200	5
	1/4″	404-201	150	5	416-201	100	5
	3/8″	404-202	60	10	416-202	60	10
	1/2″	404-203	50	10	416-203	50	5
	3/4″	404-204	25	5	416-204	50	5
	1″	404-205	24	2	416-205	24	2
	1-1/4″	404-206	20	2	416-206	8	2
	1-1/2″	404-207	18	2	416-207	16	2
	2″	404-208	8	2	416-208	8	2
	2-1/2″	404-209	4	1	416-209	4	1
	3″	404-210	2	1	416-210	2	1
	4″	404-211	2	1	416-211	1	1

Stainless Steel Unions

Third-Party Certified
Naturally Lead Free
ISO 2604-2

	1/8″	404-140	200	10	416-140	110	10
	1/4″	404-141	100	10	416-141	100	5
	3/8″	404-142	100	1	416-142	100	5
	1/2″	404-143	100	5	416-143	100	5
	3/4″	404-144	70	5	416-144	70	5
	1″	404-145	40	2	416-145	40	2
	1-1/4″	404-146	44	2	416-146	44	2
	1-1/2″	404-147	44	2	416-147	22	2

Product	Size	304 SKU	Cs.	Ct.	316 SKU	Cs.	Ct.
Stainless Steel Unions ...Continued	2″	404-148	24	2	416-148	24	2
	2-1/2″	404-149	10	1	416-149	10	1
	3″	404-150	10	1	416-150	10	1
	4″	404-151	2	1	416-151	4	1
Stainless Steel Caps Third-Party Certified Naturally Lead Free ISO 2604-2	1/8″	404-120	750	10	416-120	250	10
	1/4″	404-121	500	10	416-121	500	10
	3/8″	404-122	300	10	416-122	300	10
	1/2″	404-123	250	5	416-123	125	5
	3/4″	404-124	125	5	416-124	125	5
	1″	404-125	80	5	416-125	80	5
	1-1/4″	404-126	60	5	416-126	60	5
	1-1/2″	404-127	35	5	416-127	35	5
	2″	404-128	20	5	416-128	20	5
	2-1/2″	404-129	24	2	416-129	18	2
	3″	404-130	10	1	416-130	20	1
	4″	404-131	1	1	416-131	12	1
Stainless Steel Square Head Plugs Third-Party Certified Naturally Lead Free ISO 2604-2	1/8″	404-180	1000	10	416-180	1000	10
	1/4″	404-181	1000	10	416-181	1000	10
	3/8″	404-182	750	10	416-182	750	10
	1/2″	404-183	500	5	416-183	500	5
	3/4″	404-184	300	5	416-184	125	5
	1″	404-185	180	5	416-185	180	5
	1-1/4″	404-186	100	5	416-186	50	5
	1-1/2″	404-187	75	5	416-187	75	5
	2″	404-188	50	5	416-188	100	5
	2-1/2″	404-189	24	2	416-189	25	1
	3″	404-190	32	1	416-190	15	1
	4″	404-191	10	1	416-191	5	1
Stainless Steel Hex Plugs Third-Party Certified Naturally Lead Free ISO 2604-2	1/8″	416-230	1000	10	404-230	1000	10
	1/4″	416-231	750	10	404-231	750	10
	3/8″	416-232	500	10	404-232	500	10
	1/2″	416-233	400	5	404-233	400	5
	3/4″	416-234	200	5	404-234	200	5
	1″	416-235	150	5	404-235	150	5
	1-1/4″	416-236	65	5	404-236	130	5
	1-1/2″	416-237	60	5	404-237	120	5
	2″	416-238	40	5	404-238	40	5
	2-1/2″	416-239	25	1	404-239	25	1
	3″	416-240	8	1	404-240	15	1
	4″	416-241	5	1	404-241	4	1

Stainless Steel Locknuts

Third-Party Certified
Naturally Lead Free
ISO 2604-2

Product	Size	304 SKU	Cs.	Ct.	316 SKU	Cs.	Ct.
	1/8″	404-160	2000	10	416-160	2000	10
	1/4″	404-161	2000	10	416-161	2000	10
	3/8″	404-162	750	10	416-162	750	10
	1/2″	404-163	65	5	416-163	500	5
	3/4″	404-164	65	5	416-164	35	5
	1″	404-165	65	5	416-165	200	5
	1-1/4″	404-166	150	5	416-166	150	5
	1-1/2″	404-167	75	5	416-167	75	5
	2″	404-168	60	5	416-168	60	5
	2-1/2″	404-169	50	2	416-169	10	2
	4″	404-171	5	1	416-171	10	1

Stainless Steel Spuds

Third-Party Certified
Naturally Lead Free
ISO 2604-2

	1/8″	404-330	33	1	416-330	50	10
	1/4″	404-331	120	10	416-331	80	10
	3/8″	404-332	1	10	416-332	1	10
	1/2″	404-333	100	5	416-333	100	5
	3/4″	404-334	65	5	416-334	100	5
	1″	404-335	65	5	416-335	100	5
	1-1/4″	404-336	65	5	416-336	100	5
	1-1/2″	404-337	65	5	416-337	100	5
	2″	404-338	65	1	416-338	65	5
	2-1/2″	404-339	20	2	416-339	30	1
	3″	404-340	13	1	416-340	20	1
	4″	404-341	10	1	416-341	1	1

Our people are obsessed with exceeding the expectations of Legend customers. We not only strive to be the best in our industry but in all industries.

BLACK & GALVANIZED FITTINGS

Black & Galv. Steel Pipe 280
Pipe Nipples 280
E-Series Black Nipples..... 280
E-Series Galvanized Nipples..... 282
Cut-Length Pipe..... 284
Black Cut-Length Pipe..... 284
Galvanized Cut-Length Pipe..... 284
Oil Tank Legs 284
Black Oil Tank Leg..... 284
Nipple Packs 285
Nipple Assortments 285
E-Series Black Nipple Asst..... 285
E-Series Galv. Nipple Asst..... 285
Nipple Runs..... 285
E-Series Black Nipple Run..... 285
E-Series Galv. Nipple Run..... 285
Accessories..... 285
Pipe Display Rack..... 285
Black & Galv. Iron Pipe Fittings 286
Couplings..... 286
Black Coupling..... 286
Galv. Coupling..... 286
Black Reducing Coupling 286
Galv. Reducing Coupling 286
Bushings 287
Black Hex Bushing 287
Galv. Hex Bushing 287
45° Elbows..... 288
Black 45° Elbow..... 288
Galv. 45° Elbow..... 288
Black 45° Street Elbow..... 288
Galv. 45° Street Elbow..... 288
90° Elbows..... 288
Black 90° Elbow..... 288
Galv. 90° Elbow..... 288
Black 90° Reducing Elbow 289
Galv. 90° Reducing Elbow..... 289
Black 90° Street Elbow..... 289
Galv. 90° Street Elbow..... 289
Side Outlet Elbows 290
Black Side Outlet Elbow 290
Galv. Side Outlet Elbow..... 290
Tees 290
Black Tee..... 290
Galv. Tee..... 290
Black Reducing Tee 290
Galv. Reducing Tee 290
Black Bull Head Tee 291
Galv. Bull Head Tee 291
Side Outlet Tees..... 292
Black Side Outlet Tee 292
Galv. Side Outlet Tee 292
Crosses 292
Black Cross..... 292
Galv. Cross..... 292
Unions 292
Black Union 292
Galv. Union..... 292
Floor Flanges..... 292
Black Floor Flange 292
Galv. Floor Flange 292
Caps & Plugs 293
Black Cap..... 293
Galv. Cap..... 293
Black Square Head Plug 293
Galv. Square Head Plug 293
Merchant Couplings..... 293
Black Merchant Coupling..... 293
Galv. Merchant Coupling 293

E-Series Black Steel Pipe Nipples

Nominal Size	Pipe Nipple Length (in.)							
	Close	1-1/2″	2″	2-1/2″	3″	3-1/2″	4″	4-1/2″
1/8″	355-000E 25	355-001E 25	355-002E 25	355-003E 25	355-004E 25	355-005E 25	355-006E 25	355-007E 25
1/4″	355-020E 25	355-021E 25	355-022E 25	355-023E 25	355-024E 25	355-025E 25	355-026E 25	355-027E 25
3/8″	355-040E 25	355-041E 25	355-042E 25	355-043E 25	355-044E 25	355-045E 25	355-046E 25	355-047E 25
1/2″	355-060E 25	355-061E 25	355-062E 25	355-063E 25	355-064E 25	355-065E 25	355-066E 25	355-067E 25
3/4″	355-080E 25	355-081E 25	355-082E 25	355-083E 25	355-084E 25	355-085E 25	355-086E 25	355-087E 25
1″	355-100E 25	– –	355-102E 25	355-103E 25	355-104E 25	355-105E 25	355-106E 25	355-107E 25
1-1/4″	355-120E 25	– –	355-122E 25	355-123E 25	355-124E 25	355-125E 25	355-126E 25	355-127E 25
1-1/2″	355-140E 25	– –	355-142E 25	355-143E 25	355-144E 25	355-145E 25	355-146E 25	355-147E 25
2″	355-160E 25	– –	– –	355-163E 25	355-164E 25	355-165E 1	355-166E 1	355-167E 1
2-1/2″	355-180E 1	– –	– –	– –	355-184E 1	355-185E 1	355-186E 1	355-187E 1
3″	355-200E 1	– –	– –	– –	355-204E 12	355-205E 1	355-206E 1	355-207E 1
4″	355-220E 1	– –	– –	– –	– –	– –	355-226E 1	355-227E 1

Table includes Item Number (SKU) and Carton Quantity. Please order carton quantities whenever possible.

Grid Code:

000-000	→ Item Number
0	→ Carton Quantity

	5″	5-1/2″	6″	7″	8″	9″	10″	11″	12″
	355-008E 25	– –	355-010E 25	355-011E 25	355-012E 25	– –	355-014E 25	355-015E 25	355-016E 25
	355-028E 25	355-029E 25	355-030E 25	355-031E 25	355-032E 25	355-033E 25	355-034E 25	355-035E 25	355-036E 25
	355-048E 25	355-049E 25	355-050E 25	355-051E 25	355-052E 25	355-053E 25	355-054E 25	355-055E 25	355-056E 25
	355-068E 25	355-069E 25	355-070E 25	355-071E 25	355-072E 25	355-073E 25	355-074E 25	355-075E 25	355-076E 25
	355-088E 25	355-089E 25	355-090E 25	355-091E 25	355-092E 25	355-093E 25	355-094E 25	355-095E 25	355-096E 25
	355-108E 25	355-109E 25	355-110E 25	355-111E 25	355-112E 25	355-113E 25	355-114E 20	355-115E 20	355-116E 20
	355-128E 25	355-129E 25	355-130E 25	355-131E 15	355-132E 15	355-133E 15	355-134E 1	355-135E 1	355-136E 1
	355-148E 20	355-149E 20	355-150E 20	355-151E 15	355-152E 15	355-153E 1	355-154E 10	355-155E 10	355-156E 1
	355-168E 1	355-169E 1	355-170E 1	355-171E 1	355-172E 1	355-173E 1	355-174E 1	355-175E 1	355-176E 1
	355-188E 1	355-189E 1	355-190E 1	355-191E 1	355-192E 1	355-193E 1	355-194E 1	355-195E 1	355-196E 1
	355-208E 1	355-209E 1	355-210E 1	355-211E 1	355-212E 1	355-213E 1	355-214E 1	355-215E 1	355-216E 1
	355-228E 1	355-229E 1	355-230E 1	355-231E 1	355-232E 1	355-233E 1	355-234E 1	355-235E 1	355-236E 1

E-Series Galvanized Steel Pipe Nipples*

Nominal Size	Pipe Nipple Length (in.)							
	Close	1-1/2″	2″	2-1/2″	3″	3-1/2″	4″	4-1/2″
1/8″	356-000E 25	356-001E 25	356-002E 25	356-003E 25	356-004E 25	356-005E 25	356-006E 25	356-007E 25
1/4″	356-020E 25	356-021E 25	356-022E 25	356-023E 25	356-024E 25	356-025E 25	356-026E 25	356-027E 25
3/8″	356-040E 25	356-041E 25	356-042E 25	356-043E 25	356-044E 25	356-045E 25	356-046E 25	356-047E 25
1/2″	356-060E 25	356-061E 25	356-062E 25	356-063E 25	356-064E 25	356-065E 25	356-066E 25	356-067E 25
3/4″	356-080E 25	356-081E 25	356-082E 25	356-083E 25	356-084E 25	356-085E 25	356-086E 25	356-087E 25
1″	356-100E 25	– –	356-102E 25	356-103E 25	356-104E 25	356-105E 25	356-106E 25	356-107E 25
1-1/4″	356-120E 25	– –	356-122E 25	356-123E 25	356-124E 25	356-125E 25	356-126E 25	356-127E 25
1-1/2″	356-140E 25	– –	356-142E 25	356-143E 25	356-144E 25	356-145E 25	356-146E 25	356-147E 25
2″	356-160E 25	– –	– –	356-163E 25	356-164E 1	356-165E 1	356-166E 1	356-167E 1
2-1/2″	356-180E 1	– –	– –	– –	356-184E 1	356-185E 1	356-186E 1	356-187E 1
3″	356-200E 1	– –	– –	– –	356-204E 1	356-205E 1	356-206E 1	356-207E 1
4″	356-220E 1	– –	– –	– –	– –	– –	356-226E 1	356-227E 1

**Table includes Item Number (SKU) and Carton Quantity. Please order carton quantities whenever possible.*

Grid Code:

000-000 → Item Number

0 → Carton Quantity

	5″	5-1/2″	6″	7″	8″	9″	10″	11″	12″
	356-008E 25	356-009E 25	356-010E 25	– –	– –	– –	– –	– –	– –
	356-028E 25	356-029E 25	356-030E 25	356-031E 25	356-032E 25	356-033E 25	356-034E 25	356-035E 25	356-036E 25
	356-048E 25	356-049E 25	356-050E 25	356-051E 25	356-052E 25	– –	– –	– –	356-056E 25
	356-068E 25	356-069E 25	356-070E 25	356-071E 25	356-072E 25	356-073E 25	356-074E 25	356-075E 25	356-076E 25
	356-088E 25	356-089E 25	356-090E 25	356-091E 25	356-092E 25	356-093E 25	356-094E 25	356-095E 25	356-096E 25
	356-108E 25	356-109E 25	356-110E 25	356-111E 25	356-112E 25	356-113E 25	356-114E 20	356-115E 20	356-116E 20
	356-128E 25	356-129E 25	356-130E 25	356-131E 15	356-132E 15	356-133E 15	356-134E 1	356-135E 1	356-136E 1
	356-148E 20	356-149E 20	356-150E 20	356-151E 15	356-152E 1	356-153E 5	356-154E 1	356-155E 5	356-156E 1
	356-168E 1	356-169E 1	356-170E 1	356-171E 1	356-172E 1	356-173E 1	356-174E 1	356-175E 1	356-176E 1
	356-188E 1	356-189E 1	356-190E 1	356-191E 1	356-192E 1	356-193E 1	356-194E 1	356-195E 1	356-196E 1
	356-208E 1	356-209E 1	356-210E 1	356-211E 1	356-212E 1	356-213E 1	356-214E 1	356-215E 1	356-216E 1
	356-228E 1	356-229E 1	356-230E 1	356-231E 1	356-232E 1	356-233E 1	356-234E 1	356-235E 1	356-236E 1

Cut-Length Black Steel Pipe*

Schedule 40
ANSI B36.1

Nominal Size	Pipe Length (in.)						
	18″	24″	30″	36″	45″	60″	72″
1/2″	355-260 5	355-261 5	355-262 5	355-263 5	355-264 5	355-265 5	355-266 5
3/4″	355-270 5	355-271 5	355-272 5	355-273 5	355-274 5	355-275 5	355-276 5
1″	355-280 3	355-281 3	355-282 3	355-283 3	355-284 3	355-285 3	355-286 3
1-1/4″	355-290 3	355-291 3	355-292 3	355-293 3	355-294 3	355-295 3	355-296 3
1-1/2″	355-300 3	355-301 3	355-302 3	355-303 3	355-304 3	– –	– –
2″	355-310 2	355-311 2	355-312 2	355-313 2	355-314 2	– –	– –

Cut-Length Galvanized Steel Pipe*

Schedule 40
ANSI B36.1

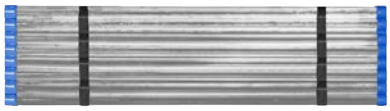

Nominal Size	Pipe Length (in.)						
	18″	24″	30″	36″	45″	60″	72″
1/2″	356-260 5	356-261 5	356-262 5	356-263 5	356-264 5	356-265 5	356-266 5
3/4″	356-270 5	356-271 5	356-272 5	356-273 5	356-274 5	356-275 5	356-276 5
1″	356-280 3	356-281 3	356-282 3	356-283 3	356-284 3	356-285 3	356-286 3
1-1/4″	356-290 3	356-291 3	356-292 3	356-293 3	356-294 3	356-295 3	356-296 5
1-1/2″	356-300 3	356-301 3	356-302 3	356-303 3	356-304 3	356-305 3	– –
2″	356-310 2	356-311 2	356-312 2	356-313 2	356-314 2	– –	– –

000-000 → Item Number
0 → Case Quantity

**Table includes Item Number (SKU) and Case Quantity. Please order case quantities whenever possible.*

Product	SKU	Size	Configuration	Cs.	Ct.
Additional Cut-Length Steel Pipe Sizes Schedule 40 ANSI B36.1					
	Cut-Length Black Steel Pipe				
	355-199	2-1/2″ x 15″	MNPT x MNPT	3	1
	355-330	2-1/2″ x 18″	MNPT x MNPT	1	1
	355-331	2-1/2″ x 24″	MNPT x MNPT	3	1
	Cut-Length Galvanized Steel Pipe				
	356-098	3/4″ x 14″	MNPT x MNPT	5	1
Black Oil Tank Legs Schedule 40 ANSI B36.1	355-320	1-1/4″ x 9″	MNPT x Plain	30	15
	355-322	1-1/4″ x 11″	MNPT x Plain	20	5
	355-323	1-1/4″ x 12″	MNPT x Plain	30	1

Product	SKU	Size	Configuration	Cs.	Ct.

E-Series Pipe Nipple Assortment Packs

Schedule 80
ASTM A733
ASTM A54 (Black)
ASTM A123 (Galv.)

Black Nipple Assortment, 66-Pack

Galv. Nipple Assortment, 66-Pack

Black Nipple Assortments				
355-240E	1/2″	Pack of 25; Close, 1-1/2″ – 6″	6	1
355-246E	1/2″	Pack of 66; Close, 1-1/2″ – 6″	1	1
355-241E	3/4″	Pack of 25; Close, 2″ – 6″	6	1
355-247E	3/4″	Pack of 66; Close, 1-1/2″ – 6″	1	1
355-242E	1″	Pack of 25; Close, 2″ – 6″	4	1
355-248E	1″	Pack of 60; Close, 2″ – 6″	1	1
355-249E	1-1/4″	Pack of 60; Close, 2″ – 6″	1	1
Galvanized Nipple Assortments				
356-240E	1/2″	Pack of 25; Close, 1-1/2″ – 6″	6	1
356-246E	1/2″	Pack of 66; Close, 1-1/2″ – 6″	1	1
356-241E	3/4″	Pack of 25; Close, 2″ – 6″	6	1
356-247E	3/4″	Pack of 66; Close, 1-1/2″ – 6″	1	1
356-242E	1″	Pack of 25; Close, 2″ – 6″	4	1
356-248E	1″	Pack of 60; Close, 2″ – 6″	1	1
356-249E	1-1/4″	Pack of 60; Close, 2″ – 6″	1	1

E-Series Steel Pipe Nipple Runs

Schedule 80
ANSI B36.1

Black Nipple Runs

Galvanized Nipple Runs

Black Nipple Runs				
355-256E	1/2″	Pack of 11; Close, 1-1/2″ – 6″	16	1
355-257E	3/4″	Pack of 11; Close, 1-1/2″ – 6″	16	1
355-258E	1″	Pack of 10; Close, 2″ – 6″	8	1
355-259E	1-1/4″	Pack of 10; Close, 2″ – 6″	6	1
355-268E	1-1/2″	Pack of 10; Close, 2″ – 6″	4	1
355-269E	2″	Pack of 9; Close, 2-1/2″ – 6″	2	1
355-270E	2-1/2″	Pack of 8; Close, 3″ to 6″	1	1
355-271E	3″	Pack of 8; Close, 3″ to 6″	1	1
355-272E	4″	Pack of 6; Close, 4″ to 6″	1	1
Galvanized Nipple Runs				
356-256E	1/2″	Pack of 11; Close, 1-1/2″ – 6″	16	1
356-257E	3/4″	Pack of 11; Close, 1-1/2″ – 6″	16	1
356-258E	1″	Pack of 10; Close, 2″ – 6″	8	1
356-259E	1-1/4″	Pack of 10; Close, 2″ – 6″	6	1
356-268E	1-1/2″	Pack of 10; Close, 2″ – 6″	4	1
356-269E	2″	Pack of 9; Close, 2-1/2″ – 6″	2	1

Steel Pipe Storage Rack

Assembly Required

Assembled Dimensions: 22.75″ (W) x 18.5″ (D) x 32″ (H)

355-340	One-size	N/A	1	1

Malleable Iron Couplings

Class 150
ASTM A197

Galvanized

Black

Product	Size	Black SKU	Cs.	Ct.	Galv. SKU	Cs.	Ct.
	1/8″	350-500	840	70	352-500	840	70
	1/4″	350-501	480	40	352-501	480	40
	3/8″	350-502	540	40	352-502	480	40
	1/2″	350-503	240	60	352-503	240	60
	3/4″	350-504	150	50	352-504	150	50
	1″	350-505	100	25	352-505	100	25
	1-1/4″	350-506	64	16	352-506	64	16
	1-1/2″	350-507	36	18	352-507	36	18
	2″	350-508	24	12	352-508	24	12
	2-1/2″	350-509	16	8	352-509	16	8
	3″	350-510	12	1	352-510	12	1
	4″	350-511	6	3	352-511	6	3
	6″	350-513	2	1	352-513	2	1

Malleable Iron Reducing Couplings

Class 150
ASTM A197

Galvanized

Black

	1/4″ x 1/8″	350-520	600	50	352-520	600	50
	3/8″ x 1/8″	350-521	420	35	352-521	420	35
	3/8″ x 1/4″	350-522	360	30	352-522	360	30
	1/2″ x 1/8″	350-523	300	75	352-523	300	75
	1/2″ x 1/4″	350-524	300	75	352-524	300	75
	1/2″ x 3/8″	350-525	240	60	352-525	240	60
	3/4″ x 1/8″	350-526	210	70	352-526	210	35
	3/4″ x 1/4″	350-527	180	45	352-527	180	45
	3/4″ x 3/8″	350-528	180	45	352-528	180	45
	3/4″ x 1/2″	350-529	180	60	352-529	180	60
	1″ x 1/4″	350-530	135	45	352-530	135	45
	1″ x 3/8″	350-531	120	30	352-531	120	30
	1″ x 1/2″	350-532	120	30	352-532	120	30
	1″ x 3/4″	350-533	100	25	352-533	100	25
	1-1/4″ x 1/2″	350-535	75	25	352-535	75	25
	1-1/4″ x 3/4″	350-536	75	25	352-536	75	25
	1-1/4″ x 1″	350-537	60	15	352-537	60	15
	1-1/2″ x 1/2″	350-539	60	20	352-539	60	20
	1-1/2″ x 3/4″	350-540	60	15	352-540	60	15
	1-1/2″ x 1″	350-541	50	25	352-541	50	25
	1-1/2″ x 1-1/4″	350-542	48	12	352-542	48	12
	2″ x 1/2″	350-544	36	12	352-544	36	12
	2″ x 3/4″	350-545	36	12	352-545	36	12
	2″ x 1″	350-546	36	12	352-546	36	12
	2″ x 1-1/4″	350-547	27	9	352-547	27	9
	2″ x 1-1/2″	350-548	27	9	352-548	27	9
	2-1/2″ x 1″	350-551	20	10	352-551	20	10
	2-1/2″ x 1-1/4″	350-552	20	10	352-552	20	10
	2-1/2″ x 1-1/2″	350-553	14	7	352-553	14	7
	2-1/2″ x 2″	350-554	14	7	352-554	14	7
	3″ x 1″	350-556	12	6	352-556	12	6
	3″ x 1-1/4″	350-557	12	6	352-557	12	6
	3″ x 1-1/2″	350-558	12	6	352-558	12	6
	3″ x 2″	350-559	12	6	352-559	12	6

Table Key:

Black Fittings	Galvanized Fittings
350-000	352-000
350-001	352-001
350-002	352-002

Malleable Iron Reducing Couplings
...Continued

Product	Size	Black SKU	Cs.	Ct.	Galv. SKU	Cs.	Ct.
	3″ x 2-1/2″	350-560	10	5	352-560	10	5
	4″ x 2″	350-564	6	3	352-564	6	3
	4″ x 2-1/2″	350-565	6	3	352-565	6	3
	4″ x 3″	350-566	6	3	352-566	6	3
	6″ x 3″	350-574	2	1	352-574	2	1
	6″ x 4″	350-575	2	1	352-575	2	1

Malleable Iron Hex Bushing

Class 150
ASTM A197

Galvanized

Black

1/4″ x 1/8″	350-600	1440	120	352-600	1440	120
3/8″ x 1/8″	350-601	900	75	352-601	900	75
3/8″ x 1/4″	350-602	900	75	352-602	900	75
1/2″ x 1/8″	350-603	600	150	352-603	600	150
1/2″ x 1/4″	350-604	600	150	352-604	600	150
1/2″ x 3/8″	350-605	600	150	352-605	600	150
3/4″ x 1/8″	350-606	300	75	352-606	300	75
3/4″ x 1/4″	350-607	300	75	352-607	300	75
3/4″ x 3/8″	350-608	300	75	352-608	300	75
3/4″ x 1/2″	350-609	300	75	352-609	300	75
1″ x 1/4″	350-610	200	50	352-610	200	50
1″ x 3/8″	350-611	200	50	352-611	200	50
1″ x 1/2″	350-612	200	50	352-612	200	50
1″ x 3/4″	350-613	200	50	352-613	200	50
1-1/4″ x 1/4″	350-614	120	30	352-614	120	30
1-1/4″ x 3/8″	350-615	120	30	352-615	120	30
1-1/4″ x 1/2″	350-616	120	30	352-616	120	30
1-1/4″ x 3/4″	350-617	120	30	352-617	120	30
1-1/4″ x 1″	350-618	120	30	352-618	120	30
1-1/2″ x 1/4″	350-619	75	25	352-619	75	25
1-1/2″ x 1/2″	350-621	75	25	352-621	75	25
1-1/2″ x 3/4″	350-622	75	25	352-622	75	25
1-1/2″ x 1″	350-623	75	25	352-623	75	25
1-1/2″ x 1-1/4″	350-624	75	25	352-624	75	25
2″ x 1/2″	350-626	60	20	352-626	60	20
2″ x 3/4″	350-627	60	20	352-627	60	20
2″ x 1″	350-628	60	20	352-628	60	20
2″ x 1-1/4″	350-629	60	20	352-629	60	20
2″ x 1-1/2″	350-630	60	20	352-630	60	20
2-1/2″ x 1/2″	350-631	30	15	352-631	30	15
2-1/2″ x 3/4″	350-632	30	15	352-632	30	15
2-1/2″ x 1″	350-633	30	15	352-633	30	15
2-1/2″ x 1-1/4″	350-634	30	15	352-634	30	15
2-1/2″ x 1-1/2″	350-635	30	15	352-635	30	15
2-1/2″ x 2″	350-636	30	15	352-636	30	15
3″ x 1″	350-637	24	12	352-637	24	12
3″ x 1-1/4″	350-638	24	12	352-638	24	12
3″ x 1-1/2″	350-639	24	12	352-639	24	12
3″ x 2″	350-640	24	12	352-640	24	12
3″ x 2-1/2″	350-641	24	12	352-641	24	12
3-1/2″ x 3″	350-644	16	8	352-644	16	8

Malleable Iron Hex Bushing...Continued

Black

Galvanized

Malleable Iron 45° Elbows

Class 150
ASTM A197

Black

Galvanized

Malleable Iron 45° Street Elbows

Class 150
ASTM A197

Black

Galvanized

Malleable Iron 90° Elbows

Class 150
ASTM A197

Black

Galvanized

Product	Size	Black SKU	Cs.	Ct.	Galv. SKU	Cs.	Ct.
Malleable Iron Hex Bushing...Continued	4″ x 2″	350-647	10	5	352-647	10	5
	4″ x 2-1/2″	350-648	10	5	352-648	10	5
	4″ x 3″	350-649	10	5	352-649	10	5
	6″ x 2″	350-654	4	2	352-654	4	2
	6″ x 3″	350-656	4	2	352-656	4	2
	6″ x 4″	350-658	4	2	352-658	4	2
Malleable Iron 45° Elbows	1/8″	350-020	600	50	352-020	600	50
	1/4″	350-021	360	30	352-021	360	30
	3/8″	350-022	300	75	352-022	300	75
	1/2″	350-023	200	50	352-023	200	50
	3/4″	350-024	120	40	352-024	120	40
	1″	350-025	60	20	352-025	60	20
	1-1/4″	350-026	40	20	352-026	40	20
	1-1/2″	350-027	30	10	352-027	30	10
	2″	350-028	24	12	352-028	24	12
	2-1/2″	350-029	12	1	352-029	12	1
	3″	350-030	10	1	352-030	10	1
	4″	350-031	4	1	352-031	4	1
	6″	350-033	1	1	352-033	1	1
Malleable Iron 45° Street Elbows	1/8″	350-060	840	70	352-060	840	70
	1/4″	350-061	480	40	352-061	480	40
	3/8″	350-062	400	100	352-062	400	50
	1/2″	350-063	225	75	352-063	225	75
	3/4″	350-064	120	40	352-064	120	40
	1″	350-065	75	25	352-065	75	25
	1-1/4″	350-066	40	10	352-066	10	1
	1-1/2″	350-067	30	10	352-067	30	10
	2″	350-068	24	12	352-068	24	12
	2-1/2″	350-069	12	6	352-069	12	6
	3″	350-070	6	3	352-070	6	3
	4″	350-071	4	1	352-071	4	1
Malleable Iron 90° Elbows	1/8″	350-000	600	50	352-000	600	50
	1/4″	350-001	420	35	352-001	420	35
	3/8″	350-002	360	90	352-002	360	90
	1/2″	350-003	200	50	352-003	200	50
	3/4″	350-004	105	35	352-004	105	35
	1″	350-005	60	20	352-005	60	20
	1-1/4″	350-006	40	20	352-006	40	20
	1-1/2″	350-007	30	15	352-007	30	15
	2″	350-008	16	8	352-008	16	8
	2-1/2″	350-009	12	1	352-009	12	1

Product	Size	Black SKU	Cs.	Ct.	Galv. SKU	Cs.	Ct.
Malleable Iron 90° Elbows...Continued	3″	350-010	8	1	352-010	8	1
	4″	350-011	2	1	352-011	2	1
	6″	350-013	1	1	352-013	1	1
Malleable Iron 90° Reducing Elbows	1/4″ x 1/8″	350-100	480	40	352-100	480	40
	3/8″ x 1/4″	350-102	360	90	352-102	60	1
	1/2″ x 1/4″	350-104	240	60	352-104	240	60
	1/2″ x 3/8″	350-105	240	60	352-105	240	60
	3/4″ x 1/4″	350-107	160	40	352-107	160	40
	3/4″ x 3/8″	350-108	160	40	352-108	160	40
	3/4″ x 1/2″	350-109	160	40	352-109	160	40
	1″ x 1/2″	350-112	100	25	352-112	100	25
	1″ x 3/4″	350-113	100	50	352-113	100	50
	1-1/4″ x 1/2″	350-114	80	20	352-114	80	20
	1-1/4″ x 3/4″	350-115	60	15	352-115	60	15
	1-1/4″ x 1″	350-116	40	10	352-116	40	10
	1-1/2″ x 1/2″	350-118	60	15	–	–	–
	1-1/2″ x 3/4″	350-119	60	15	352-119	40	10
	1-1/2″ x 1″	350-120	40	10	352-120	40	10
	1-1/2″ x 1-1/4″	350-121	40	10	352-121	30	15
	2″ x 1/2″	350-122	30	15	352-122	40	10
	2″ x 3/4″	350-123	40	10	352-123	36	9
	2″ x 1″	350-124	36	9	352-124	28	14
	2″ x 1-1/4″	350-125	28	14	352-125	20	10
	2″ x 1-1/2″	350-126	20	10	352-126	20	10
	2-1/2″ x 1-1/2″	350-131	20	10	352-131	8	1
	2-1/2″ x 2″	350-132	12	6	352-132	12	6
	3″ x 2″	350-135	12	6	352-135	8	4
	3″ x 2-1/2″	350-136	8	4	352-136	8	4
	4″ x 3″	350-139	8	4	352-139	2	1
Malleable Iron 90° Street Elbows	1/8″	350-040	720	60	352-040	720	60
	1/4″	350-041	420	35	352-041	420	35
	3/8″	350-042	240	60	352-042	240	60
	1/2″	350-043	180	60	352-043	180	60
	3/4″	350-044	105	35	352-044	105	35
	1″	350-045	90	45	352-045	90	45
	1-1/4″	350-046	50	25	352-046	50	25
	1-1/2″	350-047	27	9	352-047	27	9
	2″	350-048	16	8	352-048	16	8
	2-1/2″	350-049	10	5	352-049	10	5
	3″	350-050	8	1	352-050	8	1
	4″	350-051	4	1	352-051	4	1

Class 150
ASTM A197

Galvanized

Black

Class 150
ASTM A197

Galvanized

Black

Malleable Iron Side-Outlet Elbows

Class 150
ASTM A197

Galvanized

Black

Malleable Iron Tees

Class 150
ASTM A197

Galvanized

Black

Malleable Iron Reducing Tees

Class 150
ASTM A197

Galvanized

Black

Product	Size	Black SKU	Cs.	Ct.	Galv. SKU	Cs.	Ct.
Malleable Iron Side-Outlet Elbows	1/2″	350-053	135	45	352-053	135	45
	3/4″	350-054	80	20	352-054	80	20
	1″	350-055	40	20	352-055	40	20
Malleable Iron Tees	1/8″	350-150	480	120	352-150	480	80
	1/4″	350-151	300	75	352-151	300	75
	3/8″	350-152	180	45	352-152	180	45
	1/2″	350-153	120	40	352-153	120	40
	3/4″	350-154	70	35	352-154	70	35
	1″	350-155	40	20	352-155	40	20
	1-1/4″	350-156	28	14	352-156	28	14
	1-1/2″	350-157	24	12	352-157	24	12
	2″	350-158	16	8	352-158	16	8
	2-1/2″	350-159	8	4	352-159	8	4
	3″	350-160	6	1	352-160	6	1
	4″	350-161	2	1	352-161	2	1
	6″	350-163	1	1	352-163	1	1
Malleable Iron Reducing Tees	1/2″ x 1/2″ x 1/4″	350-204	160	40	352-204	160	40
	1/2″ x 1/2″ x 3/8″	350-205	160	40	352-205	160	40
	3/4″ x 3/4″ x 1/4″	350-206	100	25	352-206	100	25
	3/4″ x 3/4″ x 3/8″	350-207	100	25	352-207	180	30
	3/4″ x 3/4″ x 1/2″	350-208	80	20	352-208	80	20
	1″ x 1″ x 1/4″	350-209	80	20	352-209	80	20
	1″ x 1″ x 3/8″	350-210	60	15	352-210	60	15
	1″ x 1″ x 1/2″	350-211	60	15	352-211	60	15
	1″ x 1″ x 3/4″	350-212	48	12	352-212	48	12
	1-1/4″ x 1-1/4″ x 1/2″	350-214	40	20	352-214	40	20
	1-1/4″ x 1-1/4″ x 3/4″	350-215	40	20	352-215	40	20
	1-1/4″ x 1-1/4″ x 1″	350-216	40	20	352-216	40	20
	1-1/2″ x 1-1/2″ x 1/2″	350-218	36	18	352-218	36	18
	1-1/2″ x 1-1/2″ x 3/4″	350-219	30	15	352-219	30	15
	1-1/2″ x 1-1/2″ x 1″	350-220	30	10	352-220	30	10
	1-1/2″ x 1-1/2″ x 1-1/4″	350-221	24	12	352-221	24	12
	2″ x 2″ x 1/2″	350-223	20	10	352-223	20	10
	2″ x 2″ x 3/4″	350-224	20	10	352-224	20	10
	2″ x 2″ x 1″	350-225	20	10	352-225	20	10
	2″ x 2″ x 1-1/4″	350-226	16	8	352-226	16	8
	2″ x 2″ x 1-1/2″	350-227	16	8	352-227	16	8
	2-1/2″ x 2-1/2″ x 2	350-233	8	4	352-233	8	4
	3″ x 3″ x 1″	350-236	6	3	352-236	6	3
	3″ x 3″ x 1-1/4″	350-237	6	3	352-237	6	3

Malleable Iron Reducing Tees
...Continued

Galvanized

Black

Product	Size	Black SKU	Cs.	Ct.	Galv. SKU	Cs.	Ct.
	3″ x 3″ x 1-1/2″	350-238	6	3	352-238	6	3
	3″ x 3″ x 2″	350-239	6	3	352-239	6	3
	4″ x 4″ x 1″	350-242	4	2	352-242	4	2
	4″ x 4″ x 2″	350-245	3	1	352-245	3	1
	3/4″ x 1/2″ x 1/2″	350-250	100	25	352-250	100	25
	3/4″ x 1/2″ x 3/4	350-251	80	20	352-251	80	20
	3/4″ x 1/2″ x 1″	350-252	72	18	352-252	72	18
	1″ x 1/2″ x 1/2″	350-253	80	20	352-253	80	20
	1″ x 1/2″ x 3/4″	350-254	80	20	352-254	80	20
	1″ x 1/2″ x 1″	350-255	60	15	352-255	60	15
	1″ x 3/4″ x 1/2″	350-256	80	20	352-256	80	20
	1″ x 3/4″ x 3/4″	350-257	60	15	352-257	60	15
	1″ x 3/4″ x 1″	350-258	60	30	352-258	60	30
	1-1/4″ x 1/2″ x 1-1/4″	350-262	40	20	352-262	40	20
	1-1/4″ x 3/4″ x 3/4″	350-264	40	10	352-264	40	10
	1-1/4″ x 3/4″ x 1″	350-265	40	10	352-265	40	10
	1-1/4″ x 3/4″ x 1-1/4″	350-266	40	1	352-266	40	20
	1-1/4″ x 1″ x 1-1/2″	350-267	36	1	352-267	36	18
	1-1/4″ x 1″ x 3/4″	350-268	40	20	352-268	40	20
	1-1/4″ x 1″ x 1″	350-269	40	20	352-269	40	20
	1-1/4″ x 1″ x 1-1/4″	350-270	30	15	352-270	30	15
	1-1/4″ x 3/4″ x 1/2″	350-271	40	10	352-271	100	25
	1-1/4″ x 1/2″ x 1″	350-272	80	20	352-272	80	20
	1-1/4″ x 1″ x 1/2″	350-275	40	20	352-275	20	1
	1-1/2″ x 3/4″ x 1-1/2″	350-279	24	12	352-279	24	12
	1-1/2″ x 1″ x 1″	350-282	30	15	352-282	30	15
	1-1/2″ x 1″ x 1-1/2″	350-284	24	12	352-284	24	12
	1-1/2″ x 1-1/4″ x 1-1/2″	350-285	40	10	352-285	24	12
	1-1/2″ x 1-1/4″ x 1″	350-287	24	12	352-287	24	12
	1-1/2″ x 1-1/4″ x 1-1/4″	350-288	24	12	352-288	24	12
	2″ x 1/2″ x 2″	350-291	16	8	352-291	16	8
	2″ x 1″ x 2″	350-297	16	8	352-297	16	8
	2″ x 1-1/4″ x 1-1/4″	350-299	16	8	352-299	16	8
	2″ x 1-1/2″ x 1″	350-303	20	10	352-303	20	10
	2″ x 1-1/2″ x 1-1/4″	350-304	16	8	352-304	32	8
	2″ x 1-1/2″ x 1-1/2″	350-305	16	8	352-305	16	8

Malleable Iron Bull Head Tees

Class 150
ASTM A197

Galvanized

Black

	1/2″ x 1/2″ x 1″	350-247	100	25	352-247	100	25
	3/4″ x 3/4″ x 1″	350-248	80	40	352-248	80	40
	3/4″ x 3/4″ x 1-1/4″	350-249	60	20	352-249	60	1
	1/2″ x 1/2″ x 3/4″	350-259	120	30	352-259	120	30
	1″ x 1″ x 1-1/4″	350-260	44	11	352-260	44	11
	1″ x 1″ x 1-1/2″	350-261	36	1	352-261	36	9
	1″ x 1″ x 2″	350-263	24	12	352-263	48	12
	1-1/4″ x 1-1/4″ x 1-1/2″	350-273	24	12	352-273	24	12
	1-1/4″ x 1-1/4″ x 2″	350-274	10	1	352-274	10	1
	1-1/2″ x 1-1/2″ x 2″	350-290	16	8	352-290	16	8
	2″ x 2″ x 2-1/2″	350-308	12	6	352-308	16	8

Product	Size	Black SKU	Cs.	Ct.	Galv. SKU	Cs.	Ct.
Malleable Iron Side Outlet Tees Class 150 ASTM A197	1/2″	350-313	100	25	352-313	100	25
	3/4″	350-314	60	15	352-314	60	15
	1″	350-315	40	20	352-315	40	20
Malleable Iron Crosses Class 150 ASTM A197	1/8″	350-370	360	30	352-370	360	30
	1/4″	350-371	240	60	352-371	240	60
	3/8″	350-372	150	50	352-372	150	50
	1/2″	350-373	90	30	352-373	90	30
	3/4″	350-374	60	20	352-374	60	20
	1″	350-375	30	15	352-375	30	15
	1-1/4″	350-376	20	10	352-376	20	10
	1-1/2″	350-377	16	8	352-377	16	8
	2″	350-378	10	5	352-378	10	5
Malleable Iron Unions Class 150 ASTM A197	1/8″	350-440	240	60	352-440	240	60
	1/4″	350-441	240	20	352-441	240	20
	3/8″	350-442	160	40	352-442	160	40
	1/2″	350-443	100	50	352-443	100	50
	3/4″	350-444	70	35	352-444	70	35
	1″	350-445	40	20	352-445	40	20
	1-1/4″	350-446	30	15	352-446	30	15
	1-1/2″	350-447	20	10	352-447	20	10
	2″	350-448	12	6	352-448	12	6
	2-1/2″	350-449	8	4	352-449	8	4
	3″	350-450	8	4	352-450	8	4
	4″	350-451	4	2	352-451	4	2
Malleable Iron Floor Flanges Class 150 ASTM A197	1/2″	350-463	50	25	352-463	50	25
	3/4″	350-464	45	15	352-464	45	15
	1″	350-465	30	15	352-465	30	15
	1-1/4″	350-466	30	10	352-466	30	10
	1-1/2″	350-467	24	8	352-467	24	8
	2″	350-468	16	8	352-468	16	8

Galvanized

Black

Galvanized

Black

Galvanized

Black

Galvanized

Black

Malleable Iron Caps

Class 150
ASTM A197

Galvanized

Black

Product	Size	Black SKU	Cs.	Ct.	Galv. SKU	Cs.	Ct.
	1/8″	350-480	1440	120	352-480	1440	120
	1/4″	350-481	960	80	352-481	960	80
	3/8″	350-482	720	60	352-482	720	60
	1/2″	350-483	300	75	352-483	300	75
	3/4″	350-484	160	40	352-484	160	40
	1″	350-485	100	25	352-485	100	25
	1-1/4″	350-486	80	20	352-486	80	20
	1-1/2″	350-487	54	18	352-487	54	18
	2″	350-488	36	12	352-488	36	12
	2-1/2″	350-489	40	20	352-489	40	20
	3″	350-490	24	1	352-490	24	1
	4″	350-491	12	6	352-491	12	6
	6″	350-493	4	2	352-493	4	2

Malleable Iron Square Head Plugs

Class 150
ASTM A197

Galvanized

Black

	1/8″	350-400	3600	300	352-400	3600	300
	1/4″	350-401	1800	150	352-401	1800	150
	3/8″	350-402	1200	100	352-402	1200	100
	1/2″	350-403	600	50	352-403	600	50
	3/4″	350-404	360	30	352-404	360	30
	1″	350-405	240	20	352-405	240	20
	1-1/4″	350-406	120	40	352-406	120	40
	1-1/2″	350-407	90	30	352-407	90	30
	2″	350-408	60	20	352-408	60	20
	2-1/2″	350-409	32	16	352-409	32	16
	3″	350-410	32	16	352-410	32	16
	4″	350-411	12	6	352-411	12	6
	6″	350-412	10	5	352-412	10	5

Malleable Iron Merchant Couplings

Class 150
ASTM A197

Galvanized

Black

	1/8″	350-700	600	50	352-700	600	50
	1/4″	350-701	600	50	352-701	600	50
	3/8″	350-702	400	25	352-702	600	1
	1/2″	350-703	200	25	352-703	200	25
	3/4″	350-704	200	50	352-704	200	50
	1″	350-705	120	30	352-705	120	30
	1-1/4″	350-706	96	24	352-706	96	24
	1-1/2″	350-707	50	25	352-707	50	25
	2″	350-708	36	1	352-708	36	18
	3″	350-710	16	1	352-710	16	1
	4″	350-712	9	1	352-712	20	1

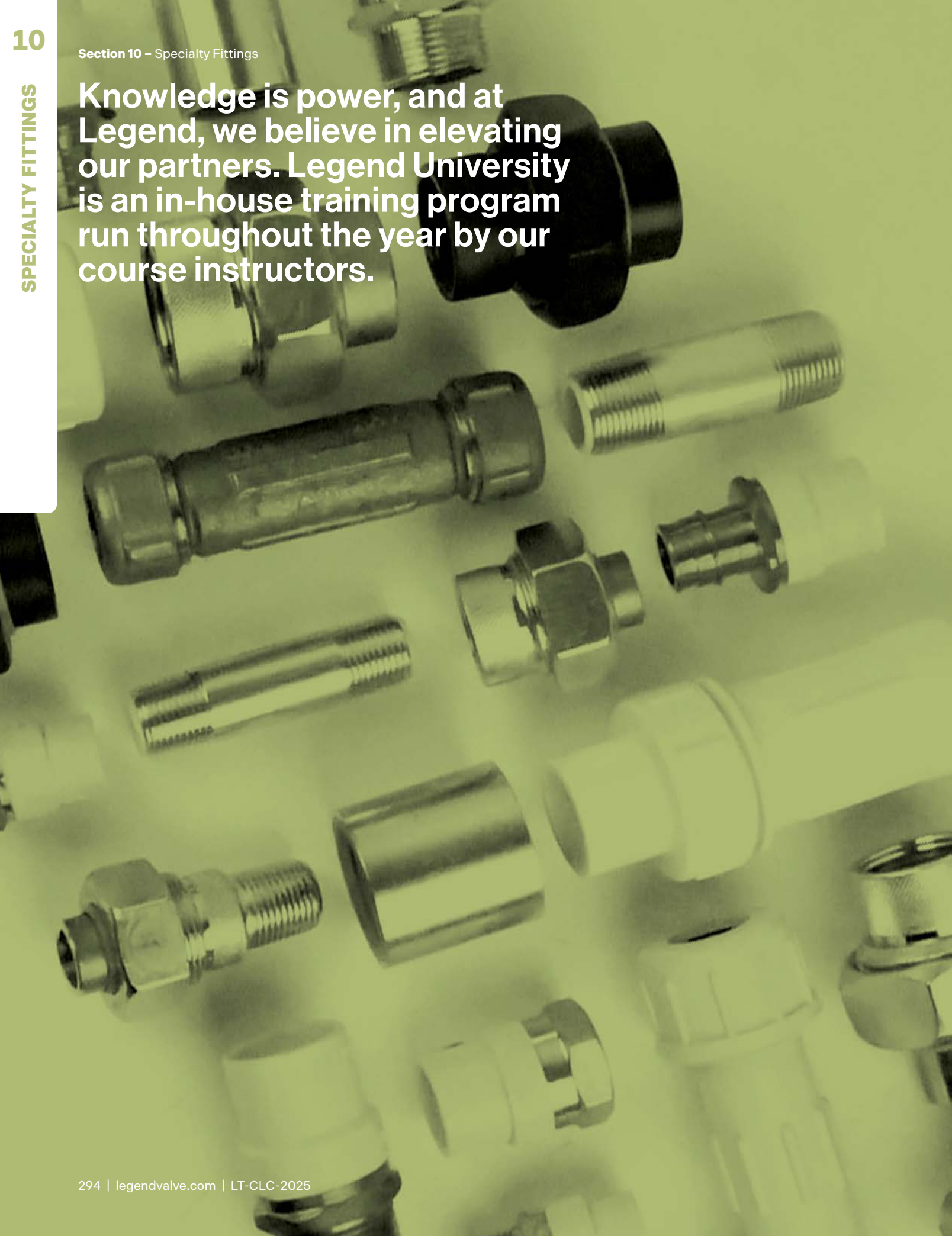

Knowledge is power, and at Legend, we believe in elevating our partners. Legend University is an in-house training program run throughout the year by our course instructors.

SPECIALTY FITTINGS

CPVC Transition Fittings 296
Adapters 296
No Lead DZR Brass 296
NL Brass FNPT x CPVC 296
NL Brass MNPT x CPVC 296
NL Brass Crimp x CPVC 296
NL Brass CE PEX x CPVC 296
Stainless Steel 297
304 SS FNPT x CPVC 297
304 SS MNPT x CPVC 297
Drop Ear Elbows 297
No Lead DZR Brass 297
Brass CPVC x FNPT DE Elbow 297
NL CPVC x FNPT DE Elbow 297
Stainless Steel 297
SS CPVC x FNPT DE Elbow 297
Dielectric Fittings 297
Dielectric Nipples 297
Galvanized Steel x Steel 297
T-575 297
Dielectric Couplings 297
Galvanized Steel x Steel 297
T-578 297
Dielectric Unions 298
Galvanized Steel x No Lead Brass 298
P-571NL Press x FNPT 298
P-571NL-XLC Flange Union 298
P-571NL Press x MNPT 298
T-571NL FNPT x Sweat 298
T-571NL Flange Union 298
T-571NL MNPT x Sweat 299
T-573NL 299
Galvanized Steel 299
T-572 299
Black Steel 299
T-574 299
Dielectric Accessories 299
Gaskets & Inserts 299
Steam Service Gasket 299
Steam Service Insert 300
EPDM Gasket 300
T-571NL Flange Bolt Grommet 300
T-572 High-Temp. Gasket 300
T-572 High-Temp. Insert 300
T-574 Buna-N Gasket 300
No-Hub Couplings 301
Stainless Steel 301
No Hub Coupling 301
Reducing No Hub Coupling 301
Heavy-Duty No Hub Coupling 301
Compression Fittings 302
Couplings 302
Brass Comp. Coupling 302
NL Brass Comp. Coupling 302
Galv. Comp. Coupling 302
PVC Comp. Coupling 302
PVC Exp. Repair Coupling 302
CPVC Long Comp. Coupling 303
Comp. Coupling Accessories 303
CTS & IPS Comp. Gasket 303
Galv. Comp. Gasket 303
PVC Comp. Gasket 303
Specialty Brass Fittings 303
Brass DWV Plugs 303
Square-Head Plug 303
Countersunk Square-Head Plug 304
Trap Connectors 304
Brass FNPT Trap Connector 304
Brass MNPT Trap Connector 304
Float Valves 304
Valves 304
T-30 MNPT x Plain 304
T-31 FNPT x Plain 304
T-32 MNPT x MNPT 304
Accessories 305
Brass Float Rod 305
Copper Float 305
Polystyrene Float 305
T-30 Lever Arm 305
T-30 Piston Assembly 305
Evaporative Cooler Valves 305
Hose Bibbs 305
T-542 305
T-542NL 305
Evaporative Cooler Float Valves 305
T-34 305
T-35 305
Toilet Tank Valves 306
Anti-Sweat Valves 306
T-20 306
T-20A, Adjustable 306
Accessories 306
T-20/T-20A Comp. Nut & Ferrules 306
Fire Hose Fittings 306
Hydrant Adapters 306
A-75 306
Swivel Adapters 306
A-91 306
Hex Nipples 306
A-92 306
A-93 307
Caps & Plugs 307
A-80 307
A-81 307

CPVC Transition Fittings

Our CPVC transition fittings allow you to adapt a CPVC line to another material type, such as PE-RT, PEX, brass, or stainless steel. All CPVC transitions are suitable for use in hot and cold potable water systems.

No Lead Brass Threaded CPVC Transitions

Third-Party Tested & Certified
NSF/ANSI 14

FNPT x CVPC

MNPT x CPVC

Product	SKU	Size	Configuration	Cs.	Ct.
FNPT x CVPC Transition					
	302-413NL	1/2″	FNPT x CPVC	250	25
	302-414NL	3/4″	FNPT x CPVC	250	25
	302-415NL	1″	FNPT x CPVC	150	25
	302-416NL	1-1/4″	FNPT x CPVC	80	10
	302-417NL	1-1/2″	FNPT x CPVC	60	10
	302-418NL	2″	FNPT x CPVC	20	5
MNPT x CPVC Transition					
	302-403NL	1/2″	MNPT x CPVC	250	25
	302-404NL	3/4″	MNPT x CPVC	250	25
	302-405NL	1″	MNPT x CPVC	150	25
	302-406NL	1-1/4″	MNPT x CPVC	80	10
	302-407NL	1-1/2″	MNPT x CPVC	60	10
	302-408NL	2″	MNPT x CPVC	20	5

No Lead Brass PEX x CPVC Transitions

Third-Party Tested & Certified
NSF/ANSI 14, 61

Crimp PEX

Expansion PEX

Crimp PEX x CPVC Transition				
302-423NL	1/2″	PEX (F1807) x CPVC	400	50
302-424NL	3/4″	PEX (F1807) x CPVC	300	50
302-425NL	1″	PEX (F1807) x CPVC	200	25
Expansion PEX x CPVC Transition				
302-453NL	1/2″	PEX (F1960) x CPVC	400	50
302-454NL	3/4″	PEX (F1960) x CPVC	300	50
302-455NL	1″	PEX (F1960) x CPVC	200	25

304 Stainless Steel Threaded CPVC Transitions

Third-Party Tested & Certified
NSF/ANSI 14

FNPT x CVPC Transition				
302-443	1/2″	FNPT x CPVC	250	25
302-444	3/4″	FNPT x CPVC	250	25
302-445	1″	FNPT x CPVC	150	25
302-446	1-1/4″	FNPT x CPVC	80	10
302-447	1-1/2″	FNPT x CPVC	60	10
302-448	2″	FNPT x CPVC	20	5

Product	SKU	Size	Configuration	Cs.	Ct.

Stainless Steel CPVC Transitions...Continued

MNPT x CPVC

FNPT x CVPC

MNPT x CPVC Transition

302-433	1/2″	MNPT x CPVC	250	25
302-434	3/4″	MNPT x CPVC	250	25
302-435	1″	MNPT x CPVC	150	25
302-436	1-1/4″	MNPT x CPVC	80	10
302-437	1-1/2″	MNPT x CPVC	60	10
302-438	2″	MNPT x CPVC	20	5

FNPT x CPVC Transition Drop Ear Elbow

Third-Party Tested & Certified
NSF/ANSI 61

No Lead Brass

Stainless Steel

No Lead Brass Drop Ear Elbow

302-231	1/2″	CPVC x FNPT	200	20
302-231NL	1/2″	CPVC x FNPT	200	20
302-234	3/4″	CPVC x FNPT	100	10
302-234NL	3/4″	CPVC x FNPT	100	10

Stainless Steel Drop Ear Elbow

302-238	1/2″	FNPT x CPVC	200	10

Dielectric Fittings

T-575

Galvanized Steel Dielectric Nipple

ASTM F1545-2009
425 psi @ 225°F max temp
Long Pattern

301-502	1/2″ x 3″	MNPT x MNPT	T-575	300	50
301-503	3/4″ x 3″	MNPT x MNPT	T-575	200	50
301-504	1″ x 4″	MNPT x MNPT	T-575	120	20
301-505	1-1/4″ x 4″	MNPT x MNPT	T-575	80	10
301-506	1-1/2″ x 4″	MNPT x MNPT	T-575	60	10
301-507	2″ x 4″	MNPT x MNPT	T-575	40	5

T-578

Galvanized Steel Dielectric Coupling

125 psi @ 180°F max temp

301-533	1/2″	FNPT x FNPT	T-578	144	12
301-534	3/4″	FNPT x FNPT	T-578	144	12
301-535	1″	FNPT x FNPT	T-578	144	12
301-536	1-1/4″	FNPT x FNPT	T-578	48	6
301-537	1-1/2″	FNPT x FNPT	T-578	48	6
301-538	2″	FNPT x FNPT	T-578	48	6

Dielectric Unions

The P-571NL is a LegendPress dielectric union with a high-strength galvanized steel and forged brass construction. Inside, a thermoplastic insert ensures that dissimilar metals remain isolated while an elastomer gasket assures a positive seal. The self-aligning, non-conductive design of the P-571NL is viable for residential and commercial applications

P-571NL

LegendPress No Lead Brass x Galvanized Steel Dielectric Union

Third-Party Tested & Certified
NSF/ANSI 61, 372
200 CWP up to 180°F
Pat. US 11274779

FNPT x Press

MNPT x Press

FNPT x Lrg. Press

Product	SKU	Size	Configuration	Model	Cs.	Ct.
	301-103PNL	1/2″	FNPT x Press	P-571NL	108	12
	301-104PNL	3/4″	FNPT x Press	P-571NL	96	12
	301-105PNL	1″	FNPT x Press	P-571NL	72	12
	301-106PNL	1-1/4″	FNPT x Press	P-571NL	48	6
	301-107PNL	1-1/2″	FNPT x Press	P-571NL	32	4
	301-108PNL	2″	FNPT x Press	P-571NL	16	4
	301-123PNL	3/4″ x 1/2″	FNPT x Press	P-571NL	96	12
P-571NL-XLC Flange Union						
	301-119PNL	2-1/2″	FNPT x Lrg. Press	P-571NL-XLC	2	1
	301-120PNL	3″	FNPT x Lrg. Press	P-571NL-XLC	2	1
	301-121PNL	4″	FNPT x Lrg. Press	P-571NL-XLC	1	1
MNPT x Press						
	301-203PNL	1/2″	MNPT x Press	P-571NL	96	12
	301-204PNL	3/4″	MNPT x Press	P-571NL	72	12

T-571NL

No Lead Brass x Galvanized Steel Dielectric Union

Third-Party Tested & Certified
NSF/ANSI 372
200 CWP up to 180°F
30 WSP up to 275°F*
*When equipped with high-temp steam gasket

T-571NL

Flanged Union

	301-103NL	1/2″	FNPT x Sweat	T-571NL	144	12
	301-104NL	3/4″	FNPT x Sweat	T-571NL	144	12
	301-105NL	1″	FNPT x Sweat	T-571NL	120	12
	301-106NL	1-1/4″	FNPT x Sweat	T-571NL	48	6
	301-107NL	1-1/2″	FNPT x Sweat	T-571NL	48	6
	301-108NL	2″	FNPT x Sweat	T-571NL	24	6
	301-123NL	3/4″ x 1/2″	FNPT x Sweat	T-571NL	144	12
	301-125NL	1″ x 3/4″	FNPT x Sweat	T-571NL	120	12
T-571NL Flange Union						
	301-119NL	2-1/2″	FNPT x Sweat; Flanged Union	T-571NL	4	1
	301-120NL	3″	FNPT x Sweat; Flanged Union	T-571NL	3	1
	301-121NL	4″	FNPT x Sweat; Flanged Union	T-571NL	2	1

Product	SKU	Size	Configuration	Model	Cs.	Ct.
T-571NL...Continued	**T-571NL MNPT x Sweat**					
MNPT x Press	301-203NL	1/2″	MNPT x Sweat	T-571NL	144	12
	301-204NL	3/4″	MNPT x Sweat	T-571NL	144	12
	301-205NL	3/4″ x 1/2″	MNPT x Sweat	T-571NL	144	12
T-573NL **No Lead Brass x Galvanized Steel FNPT Dielectric Union** Third-Party Tested & Certified NSF/ANSI 372 200 CWP, 180°F max temp 60 WSP 275°F max temp*	301-323NL	1/2″	FNPT x FNPT	T-573NL	144	12
	301-324NL	3/4″	FNPT x FNPT	T-573NL	120	12
	301-325NL	1″	FNPT x FNPT	T-573NL	48	6
T-572 **Galvanized Steel FNPT Dielectric Union** 200 CWP, 180°F max temp 60 WSP 275°F max temp*	301-303	1/2″	FNPT x FNPT	T-572	144	12
	301-304	3/4″	FNPT x FNPT	T-572	120	12
	301-305	1″	FNPT x FNPT	T-572	48	6
	301-306	1-1/4″	FNPT x FNPT	T-572	48	6
	301-307	1-1/2″	FNPT x FNPT	T-572	24	6
	301-308	2″	FNPT x FNPT	T-572	20	2
T-574 **Black Carbon Steel Gas Service Dielectric Union** Not suitable for steam service 200 CWP, 180°F max temp ISO 9002	301-333	1/2″	FNPT x FNPT	T-574	144	12
	301-334	3/4″	FNPT x FNPT	T-574	120	12
	301-335	1″	FNPT x FNPT	T-574	48	6
	301-336	1-1/4″	FNPT x FNPT	T-574	48	6
	301-337	1-1/2″	FNPT x FNPT	T-574	24	6
	301-338	2″	FNPT x FNPT	T-574	20	2

Dielectric Union Accessories

Dielectric Union Accessories	**Rubber Steam Gasket for T/S-571, T-572, & T-573 Dielectric Unions**					
Rubber Steam Gasket	301-433	1/2″	N/A		100	1
	301-434	3/4″	N/A		1	1
	301-435	1″	N/A		100	1
	301-436	1-1/4″	N/A		300	1
	301-437	1-1/2″	N/A		100	1
	301-438	2″	N/A		100	1
	301-439	2-1/2″	N/A		100	1
	301-440	3″	N/A		1	1
	301-441	4″	N/A		1	1

Dielectric Union Accessories...Continued

ABS Steam Insert

EPDM Rubber Gasket

Flange Union Bolt Grommet

High-Temperature Gasket

High-Temperature Insert

Buna-N Gasket

Product	SKU	Size	Configuration	Cs.	Ct.
ABS Steam Insert for T/S-571, T-572, & T-573 Dielectric Unions					
	301-443	1/2″	N/A	100	1
	301-444	3/4″	N/A	100	1
	301-445	1″	N/A	100	1
	301-446	1-1/4″	N/A	100	1
	301-447	1-1/2″	N/A	100	1
	301-448	2″	N/A	100	1
	301-449	2-1/2″	N/A	100	1
	301-450	3″	N/A	1	1
EPDM Rubber Gasket for T/S-571, T-572, & T-573 Dielectric Unions					
	301-403	1/2″	N/A	1000	1
	301-404	3/4″	N/A	800	1
	301-405	1″	N/A	800	1
	301-406	1-1/4″	N/A	400	1
	301-407	1-1/2″	N/A	250	1
	301-408	2″	N/A	150	1
	301-409	2-1/2″	N/A	50	1
	301-410	3″	N/A	40	1
	301-411	4″	N/A	60	30
T-571NL Flange Union Bolt Grommet					
	301-421	5/8″	N/A	800	400
High-Temperature Gasket for T-572 Dielectric Union					
	900-224	2″	N/A	1	1
High-Temperature Insert for T-572 Dielectric Union					
	900-209	2″	N/A	1	1
Buna-N Gasket for T-574 Dielectric Unions					
	900-284	1/2″	N/A	100	100
	900-285	3/4″	N/A	100	100
	900-286	1″	N/A	100	100
	900-287	1-1/4″	N/A	50	50
	900-288	1-1/2″	N/A	50	50
	900-289	2″	N/A	1	1

No Hub Couplings

No Hub Couplings are designed to connect cast iron no-hub soil pipe and no-hub fittings in above-ground and underground residential and commercial applications. The heavy-pattern worm-gear band clamps are attached to the shield with a rivet through an elongated slot, which allows the clamps and shield to move independently without risk of uneven clamping force during installation.

Product	SKU	Size	Configuration	Model	Cs.	Ct.
Stainless Steel No Hub Coupling Neoprene rubber gasket Third-Party Tested & Certified NSF certified to CISPI 310 ASTM C1277 / C1460	303-407	1-1/2″	N/A		100	1
	303-408	2″	N/A		100	1
	303-410	3″	N/A		100	1
	303-411	4″	N/A		100	1
	303-412	5″	N/A		20	1
	303-413	6″	N/A		25	1
	303-414	8″	N/A		15	1
	303-415	10″	N/A		12	1
	303-416	12″	N/A		8	1
	303-406	15″	N/A		4	1
Stainless Steel No Hub Reducing Coupling Neoprene rubber gasket Third-Party Tested & Certified NSF certified to CISPI 310 ASTM C1277 / C1460	303-430	2″ x 1-1/2″	N/A		100	1
	303-431	3″ x 2″	N/A		100	1
	303-432	4″ x 2″	N/A		64	1
	303-433	4″ x 3″	N/A		64	1
Heavy-Duty Stainless Steel No Hub Coupling Neoprene rubber gasket Third-Party Tested & Certified NSF certified to CISPI 310 ASTM C1277 / C1460	303-417	1-1/2″	N/A		75	1
	303-418	2″	N/A		75	1
	303-420	3″	N/A		48	1
	303-421	4″	N/A		48	1
	303-422	5″	N/A		15	1
	303-423	6″	N/A		15	1
	303-424	8″	N/A		15	1
	303-425	10″	N/A		10	1

Product	SKU	Size	Configuration	Cs.	Ct.
No Lead Brass Compression Coupling Max temp 180°F 125 CWP	303-123	3/8″ x 1/2″	Comp. (IPS) x Comp. (CTS)	144	24
	303-123NL	3/8″ x 1/2″	Comp. (IPS) x Comp. (CTS)	144	24
	303-124	1/2″ x 3/4″	Comp. (IPS) x Comp. (CTS)	120	12
	303-124NL	1/2″ x 3/4″	Comp. (IPS) x Comp. (CTS)	120	12
	303-125	3/4″ x 1″	Comp. (IPS) x Comp. (CTS)	48	12
	303-125NL	3/4″ x 1″	Comp. (IPS) x Comp. (CTS)	48	12
	303-126	1″ x 1-1/4″	Comp. (IPS) x Comp. (CTS)	48	12
	303-126NL	1″ x 1-1/4″	Comp. (IPS) x Comp. (CTS)	48	12
	303-127	1-1/4″ x 1-1/2″	Comp. (IPS) x Comp. (CTS)	48	12
	303-127NL	1-1/4″ x 1-1/2″	Comp. (IPS) x Comp. (CTS)	48	12
	303-128	1-1/2″	Comp. (IPS) x Comp. (IPS)	36	12
	303-128NL	1-1/2″	Comp. (IPS) x Comp. (IPS)	36	12
	303-129	2″	Comp. (CTS) x Comp. (CTS)	36	12
	303-129NL	2″	Comp. (CTS) x Comp. (CTS)	36	12
Galvanized Compression Coupling Max temp 210°F 125 CWP Long Pattern	303-103	1/2″	Comp (IPS) x Comp (IPS)	48	24
	303-104	3/4″	Comp (IPS) x Comp (IPS)	48	24
	303-105	1″	Comp (IPS) x Comp (IPS)	48	24
	303-106	1-1/4″	Comp (IPS) x Comp (IPS)	24	12
	303-107	1-1/2″	Comp (IPS) x Comp (IPS)	24	12
	303-108	2″	Comp (IPS) x Comp (IPS)	16	8
PVC Compression Coupling 150 CWP @ 73°F Max temp 140°F	204-103	1/2″	Comp. (IPS) x Comp. (IPS)	100	1
	204-104	3/4″	Comp. (IPS) x Comp. (IPS)	90	1
	204-105	1″	Comp. (IPS) x Comp. (IPS)	60	1
	204-106	1-1/4″	Comp. (IPS) x Comp. (IPS)	40	1
	204-107	1-1/2″	Comp. (IPS) x Comp. (IPS)	30	1
	204-108	2″	Comp. (IPS) x Comp. (IPS)	20	1
	204-109	2-1/2″	Comp. (IPS) x Comp. (IPS)	10	1
	204-110	3″	Comp. (IPS) x Comp. (IPS)	4	1
	204-111	4″	Comp. (IPS) x Comp. (IPS)	2	1
	204-112	6″	Comp. (IPS) x Comp. (IPS)	6	1
PVC Expansion Repair Coupling 150 CWP @ 73°F Max temp 140°F	204-143	1/2″	Spigot x Socket	24	37
	204-144	3/4″	Spigot x Socket	24	1
	204-145	1″	Spigot x Socket	16	1
	204-146	1-1/4″	Spigot x Socket	16	1
	204-147	1-1/2″	Spigot x Socket	12	1
	204-148	2″	Spigot x Socket	12	1

Product	SKU	Size	Configuration	Cs.	Ct.
CPVC Long-Pattern Compression Coupling 150 CWP @ 73°F Max temp 140°F	204-123	1/2″	Comp. (CTS) x Comp. (CTS)	360	20
	204-124	3/4″	Comp. (CTS) x Comp. (CTS)	240	20

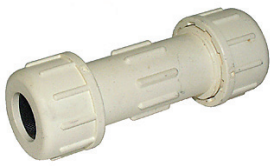

Compression Coupling Accessories

150 CWP @ 73°F
Max temp 140°F

Gasket for IPS & CTS Compression Couplings				
900-250	One-size	3/8″ IPS or 1/2″ CTS	1	20
900-251	One-size	1/2″ IPS or 3/4″ CTS	1	1
900-252	One-size	3/4″ IPS or 1″ CTS	1	1
900-253	One-size	1″ IPS or 1-1/4″ CTS	10	1
900-254	One-size	1-1/4″ IPS or 1-1/2″ CTS	1	1
900-255	One-size	1-1/2″ IPS	1	1
900-257	One-size	2″ IPS	1	1
Gasket for Galvanized Steel Compression Couplings				
900-134	3/4″	N/A	1	1
900-136	1-1/4″	N/A	1	1
900-137	1-1/2″	N/A	1	1
900-138	2″	N/A	1	1
Gasket for PVC Compression Couplings				
900-258	1/2″	N/A	1	1
900-259	3/4″	N/A	1	1
900-260	1″	N/A	1	1
900-261	1-1/4″	N/A	1	1
900-262	1-1/2″	N/A	1	1
900-264	2-1/2″	N/A	1	1
900-266	4″	N/A	1	1

Specialty Brass Fittings

Brass Raised Square-Head DWV Plug

Conforms to the Southern Code Standard
<10 psi (DWV) CWP

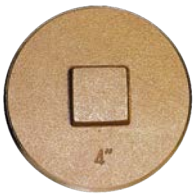

302-603	1-1/4″	MNPT	500	1
302-604	1-1/2″	MNPT	200	100
302-605	2″	MNPT	200	100
302-606	2-1/2″	MNPT	200	50
302-607	3″	MNPT	160	20
302-608	3-1/2″	MNPT	120	20
302-609	4″	MNPT	90	15
302-610	5″	MNPT	60	10
302-611	6″	MNPT	40	10

Product	SKU	Size	Configuration	Cs.	Ct.
Brass Countersunk Square-Head DWV Plug	302-624	1-1/2″	MNPT	400	100
Conforms to the Southern Code Standard <10 psi (DWV) CWP	302-625	2″	MNPT	200	100
	302-626	2-1/2″	MNPT	200	50
	302-627	3″	MNPT	160	20
	302-628	3-1/2″	MNPT	160	20
	302-629	4″	MNPT	60	15
	302-630	5″	MNPT	60	10
	302-631	6″	MNPT	40	10
	302-632	8″	MNPT	20	5
	302-635	5-1/2″	MNPT	20	10

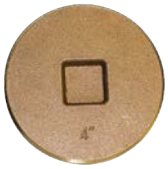

Brass Trap Connectors	**Slip Joint x FNPT**				
With chrome plated die cast nut MNPT end ID machined copper sweat installation	302-106	1-1/4″	Slip Joint x FNPT	200	20
	302-107	1-1/4″ x 1-1/2″	Slip Joint x FNPT	200	20
	302-108	1-1/2″	Slip Joint x FNPT	200	20
	Slip Joint x MNPT				
	302-116	1-1/4″	Slip Joint x MNPT	200	20
	302-117	1-1/4″ x 1-1/2″	Slip Joint x MNPT	200	20
	302-118	1-1/2″	Slip Joint x MNPT	200	20

Brass Swivel Nut Dishwasher Elbow	302-210NL	3/8″ x 3/4″	OD x FGHT	200	25

Float Valves

T-30, T-31, T-31	**T-30 – MNPT x Plain**				
Cast Bronze Float Valves	111-222	3/8″ (1/4″ - 20)	MNPT x Plain	72	12
125 CWP	111-223	1/2″ (1/4″ - 20)	MNPT x Plain	72	12
	111-224	3/4″ (1/4″ - 20)	MNPT x Plain	48	6
	T-31 – FNPT x Plain				
	111-235	1″ (5/16″ - 18)	FNPT x Plain	36	4
	111-236	1-1/4″ (3/8″ - 16)	FNPT x Plain	20	2
	111-237	1-1/2″ (3/8″ - 16)	FNPT x Plain	16	2
	111-238	2″ (3/8″ - 16)	FNPT x Plain	16	2
	T-32 – MNPT x MNPT				
	111-243	1/2″ (1/4″ - 20)	MNPT x MNPT	72	12
	111-244	3/4″ (1/4″ - 20)	MNPT x MNPT	48	6

T-30

T-31

T-32

Product	SKU	Size	Configuration	Cs.	Ct.
Float Valve Accessories					
	Brass Float Rods for T-30, T-31, & T-32 Float Valves				
	111-253	(1/4″ - 20) x 10″	N/A	300	1
	111-254	(1/4″ - 20) x 12″	N/A	300	1
	111-255	(5/16″ - 18) x 12″	N/A	200	100
	111-256	(3/8″ - 16) x 12″	N/A	100	1
	Seamless Copper Float for T-30, T-31, & T-32 Float Valves				
	111-263	(1/4″ - 20) x 5″	N/A	1	1
	111-264	(1/4″ - 20) x 6″	N/A	20	1
	111-265	(5/16″ - 18) x 7″	N/A	1	1
	111-266	(3/8″ - 16) x 8″	N/A	12	1
	Polystyrene Plastic Float for T-30, T-31, & T-32 Float Valves				
	111-273	(1/4″ - 20) x 5″	N/A	1	1
	111-274	(1/4″ - 20) x 6″	N/A	40	1
	111-275	(5/16″ - 18) x 7″	N/A	24	1
	111-276	(3/8″ - 16) x 8″	N/A	17	1
	Brass Piston Assembly for T-30 Float Valves				
	900-321	N/A	N/A	1	10
	Bronze Lever Arm for T-30 Float Valves				
	900-322	3/4″	N/A	5	1

Brass Float Rods

Copper Float

Plastic Float

T-30 Piston Assembly

T-30 Lever Arm

Evaporative Cooler Valves

T-542NL Evaporative Cooler Hose Bibb NSF/ANSI 61 (NL Only)	107-247	3/4″	FGHT x MGHT	144	12
	107-247NL	3/4″	FGHT x MGHT	144	12
T-34, T-35 Brass Evaporative Cooler Float Valves	**T-34 Standard-Pattern Float Valve**				
	111-247	1/4″	Comp.	80	10
	T-35 Compact-Pattern Float Valve				
	111-248	1/4″	Comp.	160	20

T-34

T-35

Product	SKU	Size	Configuration		Cs.	Ct.
T-20, T-20A						
Cast Bronze Anti-Sweat Toilet Tank Valve						
	T-20 – Factory-Set (30% Hot, 70% Cold)					
	111-152	1/2″	MNPT x Comp. (CTS)		100	1
	T-20A – Adjustable (0–30% Hot, 70–100% Cold)					
	111-154	1/2″	MNPT x Comp. (CTS)		100	1
	Compression Nuts & Ferrules for T-20/T-20A					
	111-158	1/2″	Comp. (CTS); Set of 3		300	1

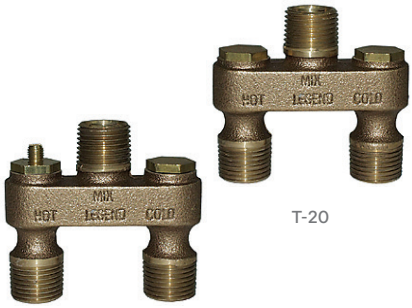

T-20

T-20A

Fire Hose Fittings

A-75						
Forged Brass Fire Hose Hydrant Adapter						
	322-729	1-1/2″ x 3/4″	NST x MGHT	A-75	100	1
	322-730	2-1/2″ x 3/4″	NYFD x MGHT	A-75	50	1
	322-731	2-1/2″ x 3/4″	NST x MGHT	A-75	40	1
	322-733	2-1/2″ x 3/4″	NST x MNPT	A-75	40	1
	322-734	2-1/2″ x 1″	NST x MNPT	A-75	40	1
	322-736	2-1/2″ x 1-1/2″	NST x MNPT	A-75	40	1
	322-737	2-1/2″ x 1-1/2″	NYFD x NPSH	A-75	40	1
	322-740	2-1/2″ x 2″	NST x MNPT	A-75	40	1
	322-744	2-1/2″ x 2″	NST x NPSH	A-75	40	1
	322-750	2-1/2″ x 3″	NST x NST	A-75	20	1
	322-751	2-1/2″ x 3″	NST x NPSH	A-75	20	1

A-91						
Forged Brass Fire Hose Swivel Adapter						
	322-201	1-1/2″	NST x MNPT	A-91	50	1
	322-233	2-1/2″ x 2″	NST x MNPT	A-91	20	1
	322-234	2-1/2″	NST x MNPT	A-91	20	1
	322-235	2-1/2″ x 3″	NST x MNPT	A-91	10	1
	322-334	2-1/2″	NST x MNPT	A-91	10	1

A-92						
Forged Brass Male x Male Hex Nipple Fire Hose Fitting						
	322-510	1″ x 3/4″	NPT x MGHT	A-92	200	1
	322-511	1″	NPT x NST	A-92	150	1
	322-521	1-1/2″	NPT x NST	A-92	100	1
	322-523	1-1/2″	NST x NST	A-92	100	1
	322-526	2″	NPT x NPSH	A-92	50	1
	322-533	2″ x 2-1/2″	NPT x NST	A-92	30	1
	322-534	2-1/2″	NPT x NST	A-92	25	1

Product	SKU	Size	Configuration		Cs.	Ct.
A-93 Forged Brass Female x Male Hex Nipple Fire Hose Fitting	322-601	3/4″ x 1″	FGHT x NPT	A-93	200	20
	322-602	1″ x 3/4″	NPT x MGHT	A-93	200	1
	322-611	1-1/2″	NPT x NST	A-93	100	1
	322-612	1-1/2″	NPT x NPSH	A-93	100	1
	322-614	1-1/2″	NPSH x NPT	A-93	100	1
	322-615	1-1/2″	NPSH x NST	A-93	100	1
	322-644	1-1/2″	NST x NPT	A-93	100	1
	322-634	2-1/2″	NPT x NST	A-93	20	1
	322-653	2-1/2″ x 2″	NST x NPT	A-93	20	1
	322-664	2-1/2″	NST x NPT	A-93	25	1
A-80 Forged Brass Fire Hose Cap	324-101	1-1/2″	NST	A-80	100	1
	324-103	2-1/2″	NST	A-80	50	1
A-81 Forged Brass Fire Hose Plug	324-123	2-1/2″	NST	A-81	40	1

At Legend, we believe in the human touch. When you call, you'll always speak to a human. Our team of friendly customer service representatives ensures you get the support you need the first time you call.

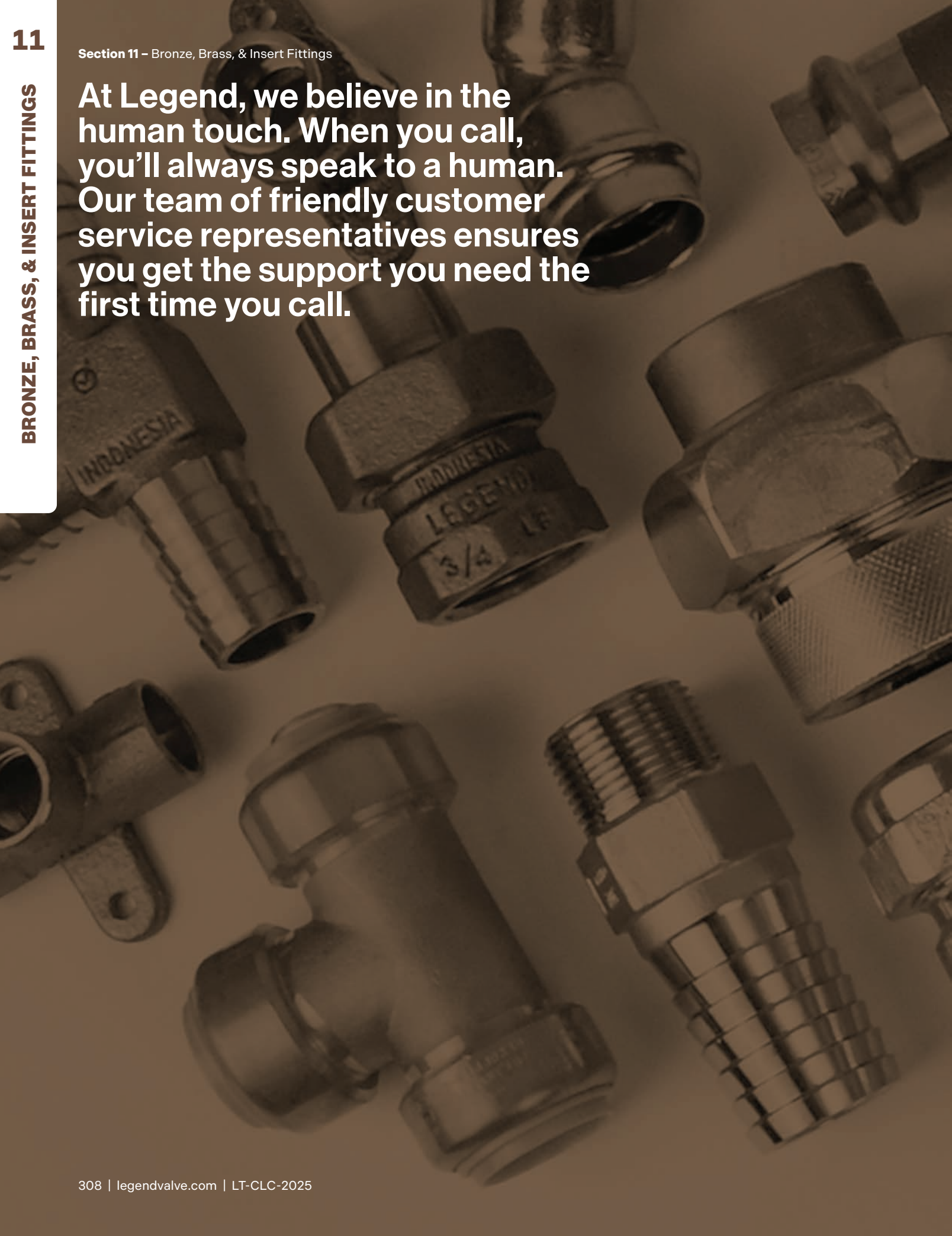

BRONZE, BRASS, & INSERT FITTINGS

Brass Pipe **310**
Pipe Nipples **310**
Red Brass Pipe Nipples 310
Bronze Pipe Fittings **312**
Couplings **312**
NL Bronze Coupling 312
NL Bronze Red. Coupling 312
Bushings **312**
NL Bronze Hex Bushing 312
45° Elbows **313**
45° NL Bronze Elbow 313
45° NL Bronze Street Elbow 314
90° Elbows **314**
90° NL Bronze Elbow 314
90° NL Bronze Red. Elbow 314
90° NL Bronze Street Elbow 315
Tees **315**
NL Bronze Tee 315
NL Bronze Red. Tee 315
Crosses **316**
NL Bronze Cross 316
NL Bronze Red. Cross 316
Unions **316**
NL Bronze Union 316
Companion Flanges **316**
NL Bronze Sweat Flange 316
NL Bronze FNPT Flange 316
Caps & Plugs **317**
NL Bronze Cap 317
NL Bronze Square Head Plug 317
Other **317**
NL Bronze Locknut 317
Specialty Bronze Fittings **318**
Tank Tees **318**
NL Bronze 1-Hole Long Tank Tee 318
NL Bronze 2-Hole Long Tank Tee 318
NL Bronze 2-Hole Short Tank Tee 318
NL Bronze 1-Hole Union Tank Tee 318
NL Bronze 2-Hole Union Tank Tee 318
Insert Fittings **319**
Brass Insert Fittings **319**
Brass Couplings **319**
Brass Insert Coupling 319
Brass Adapters **319**
Brass Insert x MNPT Adapter 319
Brass Insert x Sweat Adapter 319
Bronze Insert Fittings **319**
Bronze Couplings **319**
Bronze Insert Coupling 319
NL Bronze Insert Coupling 319
Bronze Adapters **320**
Insert x Sweat Adapter 320
NL Insert x Sweat Adapter 320
Insert x FNPT Adapter 320
NL Insert x FNPT Adapter 320
Insert x MNPT Adapter 320
NL Insert x MNPT Adapter 320
Insert x MNPT Red. Adapter 320
NL Insert x MNPT Red. Adapter 320
Bronze Extra-Long Adapters **321**
XL Insert x MNPT Adapter 321
NL XL Insert x MNPT Adapter 321
Bronze Rope Adapters **321**
NL Bronze Rope Adapter 321
NL Bronze Red. Rope Adapter 321
Bronze Elbows **321**
Bronze Insert Elbow 321
NL Bronze Insert Elbow 321
Bronze Hydrant Elbows **321**
Bronze Hydrant Elbow 321
NL Bronze Hydrant Elbow 321
Bronze Red. Hydrant Elbow 321
NL Bronze Red. Hydrant Elbow 321
Bronze Tees **321**
Bronze Insert Tee 321
NL Bronze Insert Tee 321
Bronze Hydrant Tees **322**
Bronze Hydrant Tee 322
NL Bronze Hydrant Tee 322
Bronze Red. Hydrant Tee 322
NL Bronze Red. Hydrant Tee 322
Stainless Steel Insert Fittings **322**
Stainless Steel Couplings **322**
304 SS Insert Coupling 322
Stainless Steel Adapters **322**
304 SS INS x FNPT Adapter 322
304 SS INS x MNPT Adapter 322
304 SS INS x MNPT Red. Adapter 322
Stainless Steel XL Adapters **323**
304 SS Insert x MNPT Adapter 323
Rope Adapters **323**
304 SS Rope Adapter 323
304 SS Red. Rope Adapter 323
Elbows **323**
304 SS Insert Elbow 323
Hydrant Elbows 323
304 SS Hydrant Elbow 323
304 SS Red. Hydrant Elbow 323
Tees **323**
304 SS Insert Tee 323
Hydrant Tees **324**
304 SS Hydrant Tee 324
304 SS Red. Hydrant Tee 324
Galvanized Steel Insert Fittings **324**
Couplings **324**
Galv. Insert Coupling 324
Adapters **324**
Galv. Insert x MNPT Adapter 324
Galv. Insert x MNPT Red. Adapter 324

Schedule 40 Red Brass Pipe Nipples

Nominal Size	Pipe Nipple Length (in.)							
	Close	1-1/2″	2″	2-1/2″	3″	3-1/2″	4″	4-1/2″
1/8″	311-000 25	311-001 25	311-002 25	311-003 25	311-004 25	311-005 25	311-006 25	311-007 25
1/4″	311-020 25	311-021 25	311-022 25	311-023 25	311-024 25	311-025 25	311-026 25	311-027 25
3/8″	311-040 25	311-041 25	311-042 25	311-043 25	311-044 25	311-045 25	311-046 25	311-047 25
1/2″	311-060 25	311-061 25	311-062 25	311-063 25	311-064 25	311-065 25	311-066 25	311-067 25
3/4″	311-080 25	311-081 25	311-082 25	311-083 25	311-084 25	311-085 25	311-086 25	311-087 25
1″	311-100 25	– –	311-102 25	311-103 25	311-104 25	311-105 25	311-106 25	311-107 25
1-1/4″	311-120 25	– –	311-122 25	311-123 25	311-124 25	311-125 25	311-126 25	311-127 25
1-1/2″	311-140 25	– –	311-142 25	311-143 25	311-144 25	311-145 25	311-146 25	311-147 25
2″	311-160 25	311-163 25	311-164 25	311-165 25	311-166 25	311-167 25	311-168 25	311-169 25
2-1/2″	311-180 36	– –	– –	– –	311-184 36	311-185 28	311-186 28	311-187 24
3″	311-200 24	– –	– –	– –	311-204 24	311-205 18	311-206 18	311-207 16
4″	311-220 15	– –	– –	– –	311-224 12	311-225 12	311-226 12	311-227 10

Table includes Item Number (SKU) and Carton Quantity. Please order carton quantities whenever possible.

Grid Code:

000-000	→ Item Number
0	→ Carton Quantity

Note: *Certain items may be available with a chrome-plated finish. Check availability by adding the suffix, "CP," to the end of a SKU when searching online. Please contact Legend's customer service team with any questions.*

	5″	5-1/2″	6″	7″	8″	9″	10″	11″	12″
	311-008 25	311-009 25	311-010 25	311-011 25	– –	– –	– –	– –	– –
	311-028 25	311-029 25	311-030 25	– –	311-032 25	– –	311-034 25	– –	311-036 25
	311-048 25	311-049 25	311-050 25	311-055 25	311-056 25	– –	– –	– –	– –
	311-068 25	311-069 25	311-070 25	311-071 25	311-072 25	311-073 25	311-074 25	311-075 25	311-076 25
	311-088 25	311-089 25	311-090 25	311-091 25	311-092 25	311-093 10	311-094 25	311-095 25	311-096 25
	311-108 25	311-109 25	311-110 25	311-111 25	311-112 25	311-113 25	311-114 20	311-115 20	311-116 20
	311-128 25	311-129 25	311-130 25	311-131 15	311-132 15	311-133 15	311-134 30	311-135 25	311-136 25
	311-148 20	311-149 20	311-150 20	311-151 15	311-152 15	311-153 25	311-154 10	311-155 10	311-156 15
	311-170 25	311-171 18	311-172 18	311-173 18	311-174 14	311-175 14	311-176 14	– –	– –
	311-188 18	311-189 18	311-190 18	311-191 14	311-192 12	– –	311-194 15	– –	– –
	311-208 12	311-209 12	311-210 12	311-211 9	311-212 8	311-213 8	311-214 6	– –	311-216 6
	311-228 8	311-229 8	311-230 8	– –	311-232 5	– –	311-234 4	– –	311-236 4

Additional Red Brass Pipe Nipple Lengths

Product	SKU	Size	Cs.	Ct.
	311-077	1/2″ x 6-1/2″	100	25
	311-098	3/4″ x 18″	25	10
	311-178	2″ x 24″	4	1

No Lead Bronze Couplings

Third-Party Tested & Certified
NSF/ANSI 61
Class 125

Product	SKU	Size	Configuration	Cs.	Ct.
	1/8″	310-080NL	FNPT x FNPT	300	25
	1/4″	310-081NL	FNPT x FNPT	300	25
	3/8″	310-082NL	FNPT x FNPT	300	25
	1/2″	310-083NL	FNPT x FNPT	200	25
	3/4″	310-084NL	FNPT x FNPT	150	25
	1″	310-085NL	FNPT x FNPT	100	25
	1-1/4″	310-086NL	FNPT x FNPT	60	15
	1-1/2″	310-087NL	FNPT x FNPT	60	15
	2″	310-088NL	FNPT x FNPT	30	15
	2-1/2″	310-089NL	FNPT x FNPT	16	4
	3″	310-090NL	FNPT x FNPT	8	1
	4″	310-091NL	FNPT x FNPT	4	1

No Lead Bronze Reducing Couplings

Third-Party Tested & Certified
NSF/ANSI 61
Class 125

	1/4″ x 1/8″	310-360NL	FNPT x FNPT	300	25
	3/8″ x 1/8″	310-361NL	FNPT x FNPT	300	25
	3/8″ x 1/4″	310-362NL	FNPT x FNPT	300	25
	1/2″ x 1/8″	310-363NL	FNPT x FNPT	200	25
	1/2″ x 1/4″	310-364NL	FNPT x FNPT	200	25
	1/2″ x 3/8″	310-365NL	FNPT x FNPT	200	25
	3/4″ x 1/4″	310-366NL	FNPT x FNPT	150	25
	3/4″ x 3/8″	310-367NL	FNPT x FNPT	150	25
	3/4″ x 1/2″	310-368NL	FNPT x FNPT	150	25
	1″ x 1/4″	310-369NL	FNPT x FNPT	25	1
	1″ x 3/8″	310-370NL	FNPT x FNPT	100	1
	1″ x 1/2″	310-371NL	FNPT x FNPT	100	25
	1″ x 3/4″	310-372NL	FNPT x FNPT	100	25
	1-1/4″ x 3/8″	310-373NL	FNPT x FNPT	80	1
	1-1/4″ x 1/2″	310-374NL	FNPT x FNPT	75	25
	1-1/4″ x 3/4″	310-375NL	FNPT x FNPT	75	25
	1-1/4″ x 1″	310-376NL	FNPT x FNPT	60	15
	1-1/2″ x 1/2″	310-377NL	FNPT x FNPT	60	1
	1-1/2″ x 3/4″	310-378NL	FNPT x FNPT	60	15
	1-1/2″ x 1″	310-379NL	FNPT x FNPT	50	25
	1-1/2″ x 1-1/4″	310-380NL	FNPT x FNPT	48	12
	2″ x 1/2″	310-381NL	FNPT x FNPT	30	15
	2″ x 3/4″	310-382NL	FNPT x FNPT	36	12
	2″ x 1″	310-383NL	FNPT x FNPT	36	12
	2″ x 1-1/4″	310-384NL	FNPT x FNPT	27	9
	2″ x 1-1/2″	310-385NL	FNPT x FNPT	27	9
	2-1/2″ x 2″	310-389NL	FNPT x FNPT	14	7
	3″ x 2″	310-390NL	FNPT x FNPT	12	6
	3″ x 2-1/2″	310-391NL	FNPT x FNPT	10	5

No Lead Bronze Hex Bushing

Third-Party Tested & Certified
NSF/ANSI 61
Class 125

	1/4″ x 1/8″	310-470NL	MNPT x FNPT	300	25
	3/8″ x 1/8″	310-471NL	MNPT x FNPT	300	25
	3/8″ x 1/4″	310-472NL	MNPT x FNPT	300	25
	1/2″ x 1/8″	310-473NL	MNPT x FNPT	300	25
	1/2″ x 1/4″	310-474NL	MNPT x FNPT	300	25

No Lead Bronze Hex Bushing...Continued

Product	SKU	Size	Configuration	Cs.	Ct.
	1/2″ x 3/8″	310-475NL	MNPT x FNPT	300	25
	3/4″ x 1/8″	310-476NL	MNPT x FNPT	200	25
	3/4″ x 1/4″	310-477NL	MNPT x FNPT	200	25
	3/4″ x 3/8″	310-478NL	MNPT x FNPT	200	25
	3/4″ x 1/2″	310-479NL	MNPT x FNPT	200	25
	1″ x 1/4″	310-480NL	MNPT x FNPT	150	25
	1″ x 3/8″	310-481NL	MNPT x FNPT	150	1
	1″ x 1/2″	310-482NL	MNPT x FNPT	150	25
	1″ x 3/4″	310-483NL	MNPT x FNPT	150	25
	1-1/4″ x 1/2″	310-485NL	MNPT x FNPT	120	30
	1-1/4″ x 3/4″	310-486NL	MNPT x FNPT	120	30
	1-1/4″ x 1″	310-487NL	MNPT x FNPT	120	30
	1-1/2″ x 1/4″	310-521NL	MNPT x FNPT	75	25
	1-1/2″ x 3/8″	310-522NL	MNPT x FNPT	120	1
	1-1/2″ x 1/2″	310-488NL	MNPT x FNPT	75	25
	1-1/2″ x 3/4″	310-489NL	MNPT x FNPT	75	25
	1-1/2″ x 1″	310-490NL	MNPT x FNPT	75	25
	1-1/2″ x 1-1/4″	310-491NL	MNPT x FNPT	75	25
	2″ x 1/2″	310-492NL	MNPT x FNPT	60	20
	2″ x 3/4″	310-493NL	MNPT x FNPT	60	20
	2″ x 1″	310-494NL	MNPT x FNPT	60	20
	2″ x 1-1/4″	310-495NL	MNPT x FNPT	60	20
	2″ x 1-1/2″	310-496NL	MNPT x FNPT	60	20
	2-1/2″ x 1″	310-497NL	MNPT x FNPT	30	15
	2-1/2″ x 1-1/2″	310-499NL	MNPT x FNPT	30	15
	2-1/2″ x 2″	310-500NL	MNPT x FNPT	30	15
	3″ x 1-1/4″	310-501NL	MNPT x FNPT	24	12
	3″ x 2″	310-502NL	MNPT x FNPT	24	12
	3″ x 2-1/2″	310-503NL	MNPT x FNPT	24	12
	3″ x 1-1/2″	310-504NL	MNPT x FNPT	24	12
	4″ x 2″	310-505NL	MNPT x FNPT	10	5
	4″ x 2-1/2″	310-506NL	MNPT x FNPT	10	5
	4″ x 3″	310-507NL	MNPT x FNPT	10	5

45° No Lead Bronze Elbows

Third-Party Tested & Certified
NSF/ANSI 61
Class 125

	1/8″	310-020NL	FNPT x FNPT	300	25
	1/4″	310-021NL	FNPT x FNPT	300	25
	3/8″	310-022NL	FNPT x FNPT	300	25
	1/2″	310-023NL	FNPT x FNPT	200	25
	3/4″	310-024NL	FNPT x FNPT	100	25
	1″	310-025NL	FNPT x FNPT	75	25
	1-1/4″	310-026NL	FNPT x FNPT	45	15
	1-1/2″	310-027NL	FNPT x FNPT	45	15
	2″	310-028NL	FNPT x FNPT	24	8
	2-1/2″	310-029NL	FNPT x FNPT	12	4
	3″	310-030NL	FNPT x FNPT	8	4
	4″	310-031NL	FNPT x FNPT	2	1

Note: *Certain items are available with a chrome-plated finish. Check availability online by adding, "CP," to the end of a SKU.*

No Lead Bronze 45° Street Elbows

Third-Party Tested & Certified
NSF/ANSI 61
Class 125

Product	SKU	Size	Configuration	Cs.	Ct.
	1/8″	310-060NL	FNPT x MNPT	300	25
	1/4″	310-061NL	FNPT x MNPT	450	25
	3/8″	310-062NL	FNPT x MNPT	300	25
	1/2″	310-063NL	FNPT x MNPT	200	25
	3/4″	310-064NL	FNPT x MNPT	150	25
	1″	310-065NL	FNPT x MNPT	75	25
	1-1/4″	310-066NL	FNPT x MNPT	60	15
	1-1/2″	310-067NL	FNPT x MNPT	45	15
	2″	310-068NL	FNPT x MNPT	24	8

No Lead Bronze 90° Elbows

Third-Party Tested & Certified
NSF/ANSI 61
Class 125

	1/8″	310-000NL	FNPT x FNPT	300	25
	1/4″	310-001NL	FNPT x FNPT	300	25
	3/8″	310-002NL	FNPT x FNPT	300	25
	1/2″	310-003NL	FNPT x FNPT	200	25
	3/4″	310-004NL	FNPT x FNPT	100	25
	1″	310-005NL	FNPT x FNPT	75	25
	1-1/4″	310-006NL	FNPT x FNPT	30	15
	1-1/2″	310-007NL	FNPT x FNPT	30	15
	2″	310-008NL	FNPT x FNPT	16	8
	2-1/2″	310-009NL	FNPT x FNPT	8	4
	3″	310-010NL	FNPT x FNPT	8	4
	4″	310-011NL	FNPT x FNPT	2	1

No Lead Bronze 90° Reducing Elbows

Third-Party Tested & Certified
NSF/ANSI 61
Class 125

	1/4″ x 1/8″	310-300NL	FNPT x FNPT	300	25
	3/8″ x 1/4″	310-302NL	FNPT x FNPT	300	25
	1/2″ x 1/4″	310-304NL	FNPT x FNPT	200	25
	1/2″ x 3/8″	310-305NL	FNPT x FNPT	250	25
	3/4″ x 1/4″	310-306NL	FNPT x FNPT	25	1
	3/4″ x 3/8″	310-307NL	FNPT x FNPT	100	25
	3/4″ x 1/2″	310-308NL	FNPT x FNPT	100	25
	1″ x 3/8″	310-309NL	FNPT x FNPT	25	1
	1″ x 1/2″	310-310NL	FNPT x FNPT	100	25
	1″ x 3/4″	310-311NL	FNPT x FNPT	75	25
	1-1/4″ x 1/2″	310-312NL	FNPT x FNPT	40	1
	1-1/4″ x 3/4″	310-313NL	FNPT x FNPT	40	1
	1-1/4″ x 1″	310-314NL	FNPT x FNPT	40	10
	1-1/2″ x 1/2″	310-315NL	FNPT x FNPT	60	1
	1-1/2″ x 3/4″	310-316NL	FNPT x FNPT	40	10
	1-1/2″ x 1″	310-317NL	FNPT x FNPT	40	10
	1-1/2″ x 1-1/4″	310-318NL	FNPT x FNPT	30	1
	2″ x 1/2″	310-319NL	FNPT x FNPT	18	1
	2″ x 1″	310-321NL	FNPT x FNPT	28	1
	2″ x 1-1/4″	310-322NL	FNPT x FNPT	18	1
	2″ x 1-1/2″	310-323NL	FNPT x FNPT	20	10
	2-1/2″ x 2″	310-327NL	FNPT x FNPT	12	6
	3″ x 2″	310-328NL	FNPT x FNPT	5	1

No Lead Bronze 90° Street Elbows

Third-Party Tested & Certified
NSF/ANSI 61
Class 125

Product	SKU	Size	Configuration	Cs.	Ct.
	1/8″	310-040NL	FNPT x MNPT	300	25
	1/4″	310-041NL	FNPT x MNPT	300	25
	3/8″	310-042NL	FNPT x MNPT	300	25
	1/2″	310-043NL	FNPT x MNPT	150	25
	3/4″	310-044NL	FNPT x MNPT	100	25
	1″	310-045NL	FNPT x MNPT	75	25
	1-1/4″	310-046NL	FNPT x MNPT	30	15
	1-1/2″	310-047NL	FNPT x MNPT	30	15
	2″	310-048NL	FNPT x MNPT	16	8
	2-1/2″	310-049NL	FNPT x MNPT	8	4
	3″	310-050NL	FNPT x MNPT	8	4
	4″	310-051NL	FNPT x MNPT	2	1

No Lead Bronze Tee

Third-Party Tested & Certified
NSF/ANSI 61
Class 125

	1/8″	310-100NL	FNPT x FNPT x FNPT	300	25
	1/4″	310-101NL	FNPT x FNPT x FNPT	300	25
	3/8″	310-102NL	FNPT x FNPT x FNPT	200	25
	1/2″	310-103NL	FNPT x FNPT x FNPT	100	25
	3/4″	310-104NL	FNPT x FNPT x FNPT	50	25
	1″	310-105NL	FNPT x FNPT x FNPT	50	25
	1-1/4″	310-106NL	FNPT x FNPT x FNPT	30	15
	1-1/2″	310-107NL	FNPT x FNPT x FNPT	15	1
	2″	310-108NL	FNPT x FNPT x FNPT	16	8
	2-1/2″	310-109NL	FNPT x FNPT x FNPT	8	4
	3″	310-110NL	FNPT x FNPT x FNPT	4	1
	4″	310-111NL	FNPT x FNPT x FNPT	2	1

No Lead Bronze Reducing Tee

Third-Party Tested & Certified
NSF/ANSI 61
Class 125

	1/2″ x 1/2″ x 3/4″	310-415NL	FNPT x FNPT x FNPT	25	1
	1/2″ x 1/2″ x 1/4″	310-416NL	FNPT x FNPT x FNPT	150	25
	1/2″ x 1/2″ x 3/8″	310-417NL	FNPT x FNPT x FNPT	150	25
	3/4″ x 3/4″ x 1/4″	310-418NL	FNPT x FNPT x FNPT	100	10
	3/4″ x 3/4″ x 3/8″	310-420NL	FNPT x FNPT x FNPT	25	1
	3/4″ x 3/4″ x 1/2″	310-421NL	FNPT x FNPT x FNPT	75	25
	1″ x 1″ x 3/8″	310-423NL	FNPT x FNPT x FNPT	10	1
	1″ x 1″ x 1/2″	310-424NL	FNPT x FNPT x FNPT	60	15
	1″ x 1″ x 3/4″	310-425NL	FNPT x FNPT x FNPT	48	12
	1-1/4″ x 1-1/4″ x 1/2″	310-426NL	FNPT x FNPT x FNPT	40	20
	1-1/4″ x 1-1/4″ x 3/4″	310-427NL	FNPT x FNPT x FNPT	40	20
	1-1/4″ x 1-1/4″ x 1″	310-428NL	FNPT x FNPT x FNPT	40	20
	1-1/2″ x 1-1/2″ x 1/2″	310-429NL	FNPT x FNPT x FNPT	36	18
	1-1/2″ x 1-1/2″ x 3/4″	310-430NL	FNPT x FNPT x FNPT	30	1
	1-1/2″ x 1-1/2″ x 1″	310-431NL	FNPT x FNPT x FNPT	30	10
	1-1/2″ x 1-1/2″ x 1-1/4″	310-432NL	FNPT x FNPT x FNPT	24	12
	2″ x 2″ x 1/2″	310-433NL	FNPT x FNPT x FNPT	20	1
	2″ x 2″ x 3/4″	310-434NL	FNPT x FNPT x FNPT	20	10
	2″ x 2″ x 1″	310-435NL	FNPT x FNPT x FNPT	20	10

No Lead Bronze Tees
...Continued

Product	SKU	Size	Configuration	Cs.	Ct.
	2″ x 2″ x 1-1/4″	310-436NL	FNPT x FNPT x FNPT	16	8
	2″ x 2″ x 1-1/2″	310-437NL	FNPT x FNPT x FNPT	16	8
	2-1/2″ x 2-1/2″ x 2″	310-439NL	FNPT x FNPT x FNPT	8	4
	3″ x 3″ x 2″	310-440NL	FNPT x FNPT x FNPT	6	3
	3″ x 3″ x 2-1/2″	310-441NL	FNPT x FNPT x FNPT	6	3
	1/2″ x 1/4″ x 1/2″	310-445NL	FNPT x FNPT x FNPT	150	25
	1/2″ x 3/8″ x 1/2″	310-446NL	FNPT x FNPT x FNPT	25	1
	3/4″ x 1/2″ x 1/2″	310-451NL	FNPT x FNPT x FNPT	100	25
	3/4″ x 1/2″ x 3/4″	310-452NL	FNPT x FNPT x FNPT	75	25
	1″ x 3/4″ x 3/4″	310-455NL	FNPT x FNPT x FNPT	60	15

No Lead Bronze Crosses

Third-Party Tested & Certified
NSF/ANSI 61
Class 125

	1/4″	310-201NL	FNPT x FNPT x FNPT x FNPT	300	25
	1/2″	310-203NL	FNPT x FNPT x FNPT x FNPT	75	25
	3/4″	310-204NL	FNPT x FNPT x FNPT x FNPT	75	25
	1″	310-205NL	FNPT x FNPT x FNPT x FNPT	50	25
	1-1/4″	310-206NL	FNPT x FNPT x FNPT x FNPT	30	15
	1-1/2″	310-207NL	FNPT x FNPT x FNPT x FNPT	15	1
	2″	310-208NL	FNPT x FNPT x FNPT x FNPT	8	1
	2-1/2″	310-209NL	FNPT x FNPT x FNPT x FNPT	4	1
Reducing Cross					
	3/4″ x 1/2″	310-215NL	FNPT x FNPT x FNPT x FNPT	75	25

No Lead Bronze Union

Third-Party Tested & Certified
NSF/ANSI 61
Class 125

	1/8″	310-140NL	FNPT x FNPT	300	25
	1/4″	310-141NL	FNPT x FNPT	200	25
	3/8″	310-142NL	FNPT x FNPT	100	25
	1/2″	310-143NL	FNPT x FNPT	100	25
	3/4″	310-144NL	FNPT x FNPT	75	25
	1″	310-145NL	FNPT x FNPT	50	25
	1-1/4″	310-146NL	FNPT x FNPT	30	15
	1-1/2″	310-147NL	FNPT x FNPT	30	15
	2″	310-148NL	FNPT x FNPT	16	8
	2-1/2″	310-149NL	FNPT x FNPT	8	4
	3″	310-150NL	FNPT x FNPT	8	4
	4″	310-151NL	FNPT x FNPT	4	2

No Lead Bronze Sweat Companion Flanges

Third-Party Tested & Certified
NSF/ANSI 61
Class 125

	1/2″	310-254NL	Sweat x Flange	40	1
	3/4″	310-255NL	Sweat x Flange	32	1
	1″	310-256NL	Sweat x Flange	20	1
	1-1/4″	310-257NL	Sweat x Flange	16	1
	1-1/2″	310-258NL	Sweat x Flange	12	1
	2″	310-259NL	Sweat x Flange	8	1
	2-1/2″	310-260NL	Sweat x Flange	6	1
	3″	310-261NL	Sweat x Flange	4	1
	4″	310-262NL	Sweat x Flange	3	1
	6″	310-263NL	Sweat x Flange	2	1

Product	SKU	Size	Configuration	Cs.	Ct.
No Lead Bronze FNPT Companion Flanges Third-Party Tested & Certified NSF/ANSI 61 Class 125	1/2″	310-243NL	FNPT x Flange	40	1
	3/4″	310-244NL	FNPT x Flange	32	1
	1″	310-245NL	FNPT x Flange	20	1
	1-1/4″	310-246NL	FNPT x Flange	16	1
	1-1/2″	310-247NL	FNPT x Flange	12	1
	2″	310-248NL	FNPT x Flange	8	1
	2-1/2″	310-249NL	FNPT x Flange	6	1
	3″	310-250NL	FNPT x Flange	4	1
	4″	310-251NL	FNPT x Flange	3	1
	6″	310-253NL	FNPT x Flange	2	1
No Lead Bronze Caps Third-Party Tested & Certified NSF/ANSI 61 Class 125	1/8″	310-120NL	FNPT	300	25
	1/4″	310-121NL	FNPT	300	25
	3/8″	310-122NL	FNPT	300	25
	1/2″	310-123NL	FNPT	300	25
	3/4″	310-124NL	FNPT	150	25
	1″	310-125NL	FNPT	150	25
	1-1/4″	310-126NL	FNPT	90	15
	1-1/2″	310-127NL	FNPT	60	15
	2″	310-128NL	FNPT	32	8
	2-1/2″	310-129NL	FNPT	16	4
	3″	310-130NL	FNPT	16	1
	4″	310-131NL	FNPT	8	1
No Lead Bronze Square Head Plugs Third-Party Tested & Certified NSF/ANSI 61 Class 125	1/8″	310-180NL	MNPT	300	25
	1/4″	310-181NL	MNPT	300	25
	3/8″	310-182NL	MNPT	300	25
	1/2″	310-183NL	MNPT	300	25
	3/4″	310-184NL	MNPT	300	25
	1″	310-185NL	MNPT	200	25
	1-1/4″	310-186NL	MNPT	120	15
	1-1/2″	310-187NL	MNPT	90	15
	2″	310-188NL	MNPT	48	8
	2-1/2″	310-189NL	MNPT	24	4
	3″	310-190NL	MNPT	32	1
	4″	310-191NL	MNPT	16	2
No Lead Bronze Locknut Third-Party Tested & Certified NSF/ANSI 61 Class 125	3/4″	310-164NL	FNPT	300	25
	2″	310-168NL	FNPT	80	1

Product	SKU	Size	Configuration	Cs.	Ct.

No Lead Bronze Long-Pattern Tank Tees

Third-Party Tested & Certified
NSF/ANSI 61 (NL Only)

1-Hole Tank Tee

2-Hole Tank Tee

1-Hole Long-Pattern Tank Tee				
312-195NL	1″ x 11″	MNPT & FNPT	24	2
312-197NL	1″ x 14″	MNPT & FNPT	20	2
312-199NL	1-1/4″ x 14″	MNPT & FNPT	16	2
2-Hole Long-Pattern Tank Tee				
312-185NL	1″ x 11″	MNPT & FNPT	24	2
312-187NL	1″ x 14″	MNPT & FNPT	20	2

No Lead Bronze Short-Pattern Tank Tees

Third-Party Tested & Certified
NSF/ANSI 61 (NL Only)

Short-Pattern Tank Tee

2-Hole Short-Pattern Tank Tee				
312-173NL	1″ x 4-1/2″	MNPT & FNPT	40	4
312-174NL	1-1/4″ x 4-1/2″	MNPT & FNPT	32	4

No Lead Bronze Union Tank Tees

Third-Party Tested & Certified
NSF/ANSI 61 (NL Only)

1-Hole Union Tank Tee

2-Hole Union Tank Tee

1-Hole Union Tank Tee				
312-206NL	1″ x 5-1/2″	MNPT & FNPT	24	4
312-207NL	1″ x 11″	MNPT & FNPT	20	2
2-Hole Union Tank Tee				
312-201NL	1″ x 5-1/2″	MNPT & FNPT	24	4
312-202NL	1″ x 11″	MNPT & FNPT	20	2
312-203NL	1-1/4″ x 14″	MNPT & FNPT	12	2

Insert Fittings

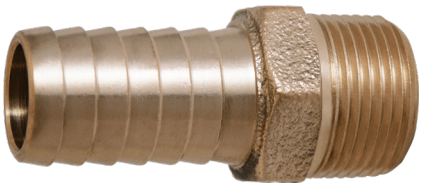

Legend offers insert fittings made from a variety of materials, including traditional and no lead bronze, galvanized steel, and stainless steel.

Product	SKU	Size	Configuration	Cs.	Ct.
Brass Insert Couplings 125 CWP	312-143	1/2″	Insert x Insert	400	40
	312-144	3/4″	Insert x Insert	300	30
	312-145	1″	Insert x Insert	200	20
	312-146	1-1/4″	Insert x Insert	100	10
Brass Insert x MNPT Adapter 125 CWP	312-134	3/4″	Insert x MNPT	200	20
	312-135	1″	Insert x MNPT	100	10
	312-136	1-1/4″	Insert x MNPT	100	10
Brass Insert x Sweat Adapter 125 CWP	312-153	1/2″	Insert x Sweat	400	40
	312-154	3/4″	Insert x Sweat	300	30
	312-155	1″	Insert x Sweat	300	10

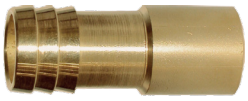

Bronze Insert Fittings

No Lead Bronze Insert Couplings Third-Party Tested & Certified NSF/ANSI 61 (NL Only)	312-163	1/2″	Insert x Insert	200	20
	312-163NL	1/2″	Insert x Insert	100	10
	312-164	3/4″	Insert x Insert	200	20
	312-164NL	3/4″	Insert x Insert	100	10
	312-165	1″	Insert x Insert	100	10
	312-165NL	1″	Insert x Insert	100	10
	312-166	1-1/4″	Insert x Insert	80	10
	312-166NL	1-1/4″	Insert x Insert	80	10
	312-167	1-1/2″	Insert x Insert	80	8
	312-167NL	1-1/2″	Insert x Insert	60	6
	312-168	2″	Insert x Insert	40	4
	312-168NL	2″	Insert x Insert	40	4

Product	SKU	Size	Configuration	Cs.	Ct.
No Lead Bronze Insert x Sweat Adapter Third-Party Tested & Certified NSF/ANSI 61 (NL Only) 	312-214	3/4″	Insert x Sweat	100	10
	312-214NL	3/4″	Insert x Sweat	100	10
	312-215	1″	Insert x Sweat	100	10
	312-215NL	1″	Insert x Sweat	100	10
	312-216	1-1/4″	Insert x Sweat	40	4
	312-216NL	1-1/4″	Insert x Sweat	40	4
No Lead Bronze Insert x FNPT Adapter Third-Party Tested & Certified NSF/ANSI 61 (NL Only) 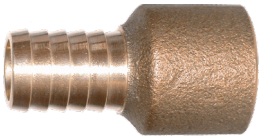	312-043	1/2″	Insert x FNPT	200	10
	312-043NL	1/2″	Insert x FNPT	100	10
	312-044	3/4″	Insert x FNPT	100	10
	312-044NL	3/4″	Insert x FNPT	100	10
	312-045	1″	Insert x FNPT	100	10
	312-045NL	1″	Insert x FNPT	100	10
	312-046	1-1/4″	Insert x FNPT	80	10
	312-046NL	1-1/4″	Insert x FNPT	100	10
	312-047	1-1/2″	Insert x FNPT	80	10
	312-047NL	1-1/2″	Insert x FNPT	60	6
	312-048	2″	Insert x FNPT	40	4
	312-048NL	2″	Insert x FNPT	40	4
No Lead Bronze Insert x MNPT Adapter Third-Party Tested & Certified NSF/ANSI 61 (NL Only) 	312-003	1/2″	MNPT x Insert	200	20
	312-003NL	1/2″	Insert x MNPT	100	10
	312-004	3/4″	MNPT x Insert	200	20
	312-004NL	3/4″	Insert x MNPT	100	10
	312-005	1″	MNPT x Insert	100	10
	312-005NL	1″	Insert x MNPT	100	10
	312-006	1-1/4″	MNPT x Insert	100	10
	312-006NL	1-1/4″	Insert x MNPT	100	10
	312-007	1-1/2″	MNPT x Insert	60	6
	312-007NL	1-1/2″	Insert x MNPT	60	6
	312-008	2″	MNPT x Insert	40	4
	312-008NL	2″	Insert x MNPT	40	4
No Lead Bronze Insert x MNPT Reducing Adapter Third-Party Tested & Certified NSF/ANSI 61 (NL Only) 	312-014	1″ x 3/4″	Insert x MNPT	100	10
	312-014NL	1″ x 3/4″	Insert x MNPT	100	10
	312-016	1-1/4″ x 1″	Insert x MNPT	100	10
	312-016NL	1-1/4″ x 1″	Insert x MNPT	100	10
	312-017	1″ x 1-1/4″	Insert x MNPT	100	10
	312-017NL	1″ x 1-1/4″	Insert x MNPT	100	10

Product	SKU	Size	Configuration	Cs.	Ct.
No Lead Bronze Extra-Long Insert Adapter Third-Party Tested & Certified NSF/ANSI 61 (NL Only) 	312-025	1″	Insert x MNPT	100	10
	312-025NL	1″	Insert x MNPT	100	10
	312-026	1-1/4″	Insert x MNPT	60	6
	312-026NL	1-1/4″	Insert x MNPT	60	6
No Lead Bronze Rope Adapters Third-Party Tested & Certified NSF/ANSI 61 (NL Only) 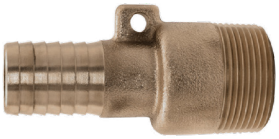	312-115NL	1″	Insert x MNPT	100	10
	312-116NL	1-1/4″	Insert x MNPT	100	10
	Reducing Rope Adapter				
	312-126NL	1″ x 1-1/4″	Insert x MNPT	100	10
No Lead Bronze Insert Elbow Third-Party Tested & Certified NSF/ANSI 61 (NL Only) 	312-074	3/4″	Insert x Insert	100	10
	312-074NL	3/4″	Insert x Insert	100	10
	312-075	1″	Insert x Insert	100	10
	312-075NL	1″	Insert x Insert	60	10
	312-076	1-1/4″	Insert x Insert	40	4
	312-076NL	1-1/4″	Insert x Insert	40	4
No Lead Bronze Hydrant Elbows Third-Party Tested & Certified NSF/ANSI 61 (NL Only) Reducing Hydrant Elbow	312-054	3/4″	Insert x MNPT	100	10
	312-054NL	3/4″	Insert x MNPT	100	10
	312-055	1″	Insert x MNPT	100	10
	312-055NL	1″	Insert x MNPT	100	10
	312-056	1-1/4″	Insert x MNPT	60	6
	312-056NL	1-1/4″	Insert x MNPT	100	10
	Reducing Hydrant Elbow				
	312-063NL	3/4″ x 1″	Insert x MNPT	100	10
	312-064	1″ x 3/4″	Insert x MNPT	100	10
	312-064NL	1″ x 3/4″	Insert x MNPT	100	10
No Lead Bronze Insert Tees Third-Party Tested & Certified NSF/ANSI 61 (NL Only) 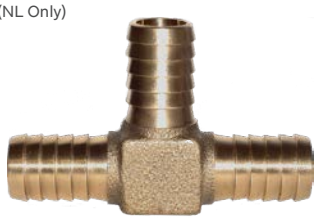	312-104	3/4″	Insert x Insert x Insert	100	10
	312-104NL	3/4″	Insert x Insert x Insert	100	10
	312-105	1″	Insert x Insert x Insert	60	10
	312-105NL	1″	Insert x Insert x Insert	100	10
	312-106	1-1/4″	Insert x Insert x Insert	40	4
	312-106NL	1-1/4″	Insert x Insert x Insert	50	5

No Lead Bronze Hydrant Tees

Third-Party Tested & Certified
NSF/ANSI 61 (NL Only)

Reducing Hydrant Tee

Product	SKU	Size	Configuration	Cs.	Ct.
	312-084	3/4″	Insert x MNPT	100	10
	312-084NL	3/4″	Insert x MNPT	100	10
	312-085	1″	Insert x MNPT	60	10
	312-085NL	1″	Insert x MNPT	60	10
Reducing Hydrant Tee					
	312-095	1″ x 1″ x 3/4″	Insert x MNPT	60	10
	312-095NL	1″ x 1″ x 3/4″	Insert x MNPT	40	4
	312-086	1-1/4″ x 1-1/4″ x 3/4″	Insert x MNPT	60	5
	312-086NL	1-1/4″ x 1-1/4″ x 3/4″	Insert x MNPT	40	4
	312-087	1-1/4″ x 1-1/4″ x 1″	Insert x MNPT	60	5
	312-087NL	1-1/4″ x 1-1/4″ x 1″	Insert x MNPT	40	4

Stainless Steel Insert Fittings

304 Stainless Steel Insert Couplings

Naturally lead free

312-163SS	1/2″	Insert x Insert	160	10
312-164SS	3/4″	Insert x Insert	90	10
312-165SS	1″	Insert x Insert	100	10
312-166SS	1-1/4″	Insert x Insert	60	5
312-167SS	1-1/2″	Insert x Insert	48	6
312-168SS	2″	Insert x Insert	10	2

304 Stainless Steel Insert x FNPT Adapters

Naturally lead free

312-043SS	1/2″	Insert x FNPT	155	5
312-044SS	3/4″	Insert x FNPT	150	5
312-045SS	1″	Insert x FNPT	80	5
312-046SS	1-1/4″	Insert x FNPT	50	5
312-047SS	1-1/2″	Insert x FNPT	48	6

304 Stainless Steel Insert x MNPT Adapters

Naturally lead free

312-003SS	1/2″	Insert x MNPT	100	10
312-004SS	3/4″	Insert x MNPT	100	10
312-005SS	1″	Insert x MNPT	100	10
312-006SS	1-1/4″	Insert x MNPT	40	5
312-007SS	1-1/2″	Insert x MNPT	40	10
312-008SS	2″	Insert x MNPT	35	5
Reducing Insert x MNPT Adapter				
312-014SS	1″ x 3/4″	Insert x MNPT	160	5
312-016SS	1-1/4″ x 1″	Insert x MNPT	80	5
312-017SS	1″ x 1-1/4″	Insert x MNPT	60	5

Product	SKU	Size	Configuration	Cs.	Ct.
304 Stainless Steel Extra-Long Insert x MNPT Adapters Naturally lead free	312-025SS	1″	Insert x MNPT	100	10
	312-026SS	1-1/4″	Insert x MNPT	60	5
	Reducing XL Insert x MNPT Adapter				
	312-027SS	1″ x 1-1/4″	Insert x MNPT	80	8
304 Stainless Steel Rope Adapters Naturally lead free	312-115SS	1″	Insert x MNPT	60	10
	Reducing Rope Adapter				
	312-126SS	1″ x 1-1/4″	Insert x MNPT	60	5
304 Stainless Steel Elbows Naturally lead free	312-074SS	3/4″	Insert x Insert	105	5
	312-075SS	1″	Insert x Insert	60	10
	312-076SS	1-1/4″	Insert x Insert	40	5
304 Stainless Steel Hydrant Elbows Naturally lead free	312-054SS	3/4″	Insert x MNPT	90	10
	312-055SS	1″	Insert x MNPT	50	10
	312-056SS	1-1/4″	Insert x MNPT	35	5
	Reducing Hydrant Elbow				
	312-064SS	1″ x 3/4″	Insert x MNPT	95	5
304 Stainless Steel Tees Naturally lead free	312-104SS	3/4″	Insert x Insert x Insert	60	10
	312-105SS	1″	Insert x Insert x Insert	40	10
	312-106SS	1-1/4″	Insert x Insert x Insert	20	5

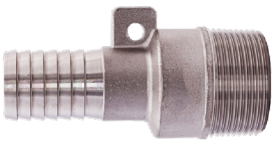

304 Stainless Steel Hydrant Tees

Naturally lead free

Product	SKU	Size	Configuration	Cs.	Ct.
	312-084SS	3/4″	Insert x Insert x MNPT	50	10
	312-085SS	1″	Insert x Insert x MNPT	50	10
Reducing Hydrant Tee					
	312-086SS	1-1/4″ x 1-1/4″ x 3/4″	Insert x Insert x MNPT	50	5
	312-087SS	1-1/4″ x 1-1/4″ x 1″	Insert x Insert x MNPT	40	5
	312-095SS	1″ x 1″ x 3/4″	Insert x Insert x MNPT	60	10

Galvanized Steel Insert Fittings

Galvanized Steel Insert Couplings

Naturally lead free
125 CWP

312-313	1/2″	Insert x Insert	150	30
312-314	3/4″	Insert x Insert	150	25
312-315	1″	Insert x Insert	150	25
312-316	1-1/4″	Insert x Insert	100	25
312-317	1-1/2″	Insert x Insert	50	25
312-318	2″	Insert x Insert	40	20

Galvanized Steel Insert x MNPT Adapters

Naturally lead free
125 CWP

312-303	1/2″	Insert x MNPT	150	25
312-304	3/4″	Insert x MNPT	150	25
312-305	1″	Insert x MNPT	150	25
312-306	1-1/4″	Insert x MNPT	100	25
312-307	1-1/2″	Insert x MNPT	50	25
312-308	2″	Insert x MNPT	48	24
312-310	3″	Insert x MNPT	15	1
Reducing Insert x MNPT Adapter				
312-334	1″ x 3/4″	Insert x MNPT	150	25
312-335	1-1/4″ x 1″	Insert x MNPT	50	25

LOOKING FOR MORE?

Scan the QR Code to access our online catalog for additional product details, specifications, and more.

Legend offers a wide range of products for municipal water service applications, including curb stops, meter valves, and fittings.

WATER SERVICE FITTINGS

Curb Stops **328**
Standard Pattern **328**
T-5200NL 328
T-5300NL 328
T-5400NL 328
T-5500NL 328
Minneapolis Pattern **328**
T-5200MPNL 328
T-5300MPNL 329
T-5400MPNL 329
T-5500MPNL 329
Lock Wing **329**
T-5500LWNL 329
Meter Valves **330**
1/4-Turn **330**
T-5201NL 330
T-443NL 330
Multi-Turn **330**
T-441NL 330
T-442NL, Drainable 330
Water Service Fittings **331**
Pack Joint Fittings **331**
Adapters **331**
T-4300NL 331
T-4305NL 331
T-4320NL IPS x MNPT 331
T-4320NL PEP x MNPT 331
T-4326NL IPS x FNPT 331
T-4326NLPEP x FNPT 331
Couplings **332**
T-4301NL 332
T-4321NL IPS x IPS 332
T-4321NL PEP x PEP 332
T-4325NL IPS x CTS 332
T-4325NL PEP x CTS 332
Quarter-Bends **332**
T-4410NL 332
T-4411NL CTS x CTS 333
T-4412NL IPS x MNPT 333
T-4413 IPS x IPS 333
Tees **333**
T-4440NL 333
T-4441NL 333
T-4442NL 334
Ring Compression Fittings **334**
Adapters **334**
T-4350NL 334
T-4355NL 334
T-4365NL 334
T-4370NL 334
Couplings **335**
T-4351NL 335
T-4371NL 335
Quarter-Bends **335**
T-4432NL 335
T-4433NL 335
Tees **336**
T-4450NL 336
T-4451NL 336
Flare Fittings **336**
Adapters **336**
T-4100NL 336
T-4105NL 336
Union Adapters **337**
T-4211NL 337
Union Couplings **337**
T-4200NL 337
T-4201NL 337
Quarter-Bends **337**
T-4400NL 337
T-4401NL 338
Tees **338**
T-4430NL 338
T-4431NL 338
Lead Connection Fittings **338**
Adapters **338**
T-4110NL 338
T-4111NL 338
Couplings **339**
T-4112NL 339
Meter Couplings **339**
Bronze **339**
T-4215NL 339
Brass **339**
T-4214NL 339
Meter Flanges **339**
Bronze **339**
T-4216NL 339
Cast Iron **340**
T-4217 340
Insert Stiffeners **340**
CTS **340**
T-4500 340
T-4500, 2-Pack 340
IPS **340**
T-4501 340
Replacement Parts **340**
Connection Nuts **340**
CTS Pack Joint Nut Kit 340
IPS Pack Joint Nut Kit 340
PEP Pack Joint Nut Kit 341
CTS Ring Compression Nut Kit 341
IPS Ring Compression Nut Kit 341
CTS Flare Nut 341
Gaskets & Washers **341**
Gaskets & Anti-Friction Ring 341
T-4214NL Meter Coupling Gasket 341
T-4215NL Meter Coupling Gasket 341

Product	SKU	Size	Configuration	Model	Cs.	Ct.
T-5200NL No Lead Bronze Flare Curb Stop Valve	314-104NL	3/4″	Flare x Flare	T-5200NL	16	4
	314-105NL	1″	Flare x Flare	T-5200NL	12	2
	314-106NL	1-1/4″	Flare x Flare	T-5200NL	6	2
	314-107NL	1-1/2″	Flare x Flare	T-5200NL	6	2
	314-108NL	2″	Flare x Flare	T-5200NL	4	1
T-5300NL No Lead Bronze CTS Pack Joint Curb Stop Valve	314-214NL	3/4″	Pack (CTS) x Pack (CTS)	T-5300NL	16	4
	314-215NL	1″	Pack (CTS) x Pack (CTS)	T-5300NL	12	2
	314-216NL	1-1/4″	Pack (CTS) x Pack (CTS)	T-5300NL	6	2
	314-217NL	1-1/2″	Pack (CTS) x Pack (CTS)	T-5300NL	6	2
	314-218NL	2″	Pack (CTS) x Pack (CTS)	T-5300NL	4	1
T-5400NL No Lead Bronze CTS Ring Compression Curb Stop Valve	314-154NL	3/4″	Comp. (CTS) x Comp. (CTS)	T-5400NL	16	4
	314-155NL	1″	Comp. (CTS) x Comp. (CTS)	T-5400NL	12	2
	314-156NL	1-1/4″	Comp. (CTS) x Comp. (CTS)	T-5400NL	6	2
	314-157NL	1-1/2″	Comp. (CTS) x Comp. (CTS)	T-5400NL	6	2
	314-158NL	2″	Comp. (CTS) x Comp. (CTS)	T-5400NL	4	1
T-5500NL No Lead Bronze FNPT Curb Stop Valve	314-254NL	3/4″	FNPT x FNPT	T-5500NL	16	4
	314-255NL	1″	FNPT x FNPT	T-5500NL	12	2
	314-256NL	1-1/4″	FNPT x FNPT	T-5500NL	6	2
	314-257NL	1-1/2″	FNPT x FNPT	T-5500NL	6	2
	314-258NL	2″	FNPT x FNPT	T-5500NL	4	1

NSF/ANSI 61
AWWA C800

NSF/ANSI 61
AWWA C800

NSF/ANSI 61
AWWA C800

NSF/ANSI 61
AWWA C800

Minneapolis Pattern Curb Stops

Product	SKU	Size	Configuration	Model	Cs.	Ct.
T-5200MPNL No Lead Bronze Minneapolis Pattern Flare Curb Stop Valve	314-324NL	3/4″	Flare x Flare	T-5200MPNL	16	4
	314-325NL	1″	Flare x Flare	T-5200MPNL	12	2

NSF/ANSI 61
AWWA C800

Product	SKU	Size	Configuration	Model	Cs.	Ct.
T-5300MPNL **No Lead Bronze Minneapolis Pattern CTS Pack Joint Curb Stop Valve** NSF/ANSI 61 AWWA C800	314-314NL	3/4″	Pack (CTS) x Pack CTS)	T-5300MPNL	16	4
	314-315NL	1″	Pack (CTS) x Pack CTS)	T-5300MPNL	12	2
T-5400MPNL **No Lead Bronze Minneapolis Pattern CTS Ring Compression Curb Stop Valve** NSF/ANSI 61 AWWA C800	314-334NL	3/4″	Comp. (CTS) x Comp. (CTS)	T-5400MPNL	16	4
	314-335NL	1″	Comp. (CTS) x Comp. (CTS)	T-5400MPNL	12	2
T-5500MPNL **No Lead Bronze FNPT Minneapolis Pattern Curb Stop Valve** NSF/ANSI 61 AWWA C800	314-304NL	3/4″	FNPT x FNPT	T-5500MPNL	16	4
	314-305NL	1″	FNPT x FNPT	T-5500MPNL	12	2
	314-306NL	1-1/4″	FNPT x FNPT	T-5500MPNL	6	2
	314-307NL	1-1/2″	FNPT x FNPT	T-5500MPNL	6	2
	314-308NL	2″	FNPT x FNPT	T-5500MPNL	4	1

Lock Wing Curb Stops

T-5500LWNL **No Lead Bronze FNPT Lock Wing Curb Stop Valve** NSF/ANSI 61 AWWA C800	314-264NL	3/4″	FNPT x FNPT	T-5500LWNL	16	4
	314-265NL	1″	FNPT x FNPT	T-5500LWNL	12	2
	314-266NL	1-1/4″	FNPT x FNPT	T-5500LWNL	6	2
	314-267NL	1-1/2″	FNPT x FNPT	T-5500LWNL	6	2
	314-268NL	2″	FNPT x FNPT	T-5500LWNL	4	1

Product	SKU	Size	Configuration	Model	Cs.	Ct.
T-5201NL No Lead Bronze FNPT x Flare 1/4-Turn Ball-Type Meter Valve NSF/ANSI 61 AWWA C800	314-124NL	3/4″	FNPT x Flare	T-5201NL	32	4
	314-125NL	1″	FNPT x Flare	T-5201NL	24	4

T-443NL No Lead Forged Brass 1/4-Turn Meter Valve NSF/ANSI 61 AWWA C800	111-123NL	3/4″	FNPT x Flare	T-443NL	20	2
	111-124NL	3/4″ x 1″	FNPT x Flare	T-443NL	20	2
	111-125NL	1″	FNPT x Flare	T-443NL	20	2

Multi-Turn Meter Valves

T-441NL No Lead Bronze Multi-Turn Angle-Pattern Meter Valve NSF/ANSI 61 AWWA C800	111-104NL	3/4″	Flare x FNPT	T-441NL	48	8
	111-103NL	3/4″ x 1/2″	Flare x FNPT	T-441NL	48	8
	111-106NL	1″	Flare x FNPT	T-441NL	24	4
	111-105NL	1″ x 3/4″	Flare x FNPT	T-441NL	36	6

T-442NL No Lead Bronze Multi-Turn Angle-Pattern Meter Valve with Drain NSF/ANSI 61 AWWA C800	111-114NL	3/4″	Flare x FNPT	T-442NL	48	8
	111-113NL	3/4″ x 1/2″	Flare x FNPT	T-442NL	48	8
	111-116NL	1″	Flare x FNPT	T-442NL	24	4
	111-115NL	1″ x 3/4″	Flare x FNPT	T-442NL	36	6

Product	SKU	Size	Configuration	Model	Cs.	Ct.
T-4300NL No Lead Bronze CTS Pack Joint x MNPT Adapter	313-203NL	1/2″	Pack (CTS) x MNPT	T-4300NL	72	12
	313-204NL	3/4″	Pack (CTS) x MNPT	T-4300NL	60	10
	313-209NL	3/4″ x 1″	Pack (CTS) x MNPT	T-4300NL	36	6
	313-205NL	1″	Pack (CTS) x MNPT	T-4300NL	48	6
	313-210NL	1″ x 3/4″	Pack (CTS) x MNPT	T-4300NL	24	4
	313-206NL	1-1/4″	Pack (CTS) x MNPT	T-4300NL	24	4
	313-211NL	1-1/4″ x 1″	Pack (CTS) x MNPT	T-4300NL	24	4
	313-207NL	1-1/2″	Pack (CTS) x MNPT	T-4300NL	16	4
	313-208NL	2″	Pack (CTS) x MNPT	T-4300NL	8	2

NSF/ANSI 61
AWWA C800

T-4305NL No Lead Bronze CTS Pack Joint x FNPT Adapter	313-274NL	3/4″	Pack (CTS) x FNPT	T-4305NL	60	10
	313-275NL	1″	Pack (CTS) x FNPT	T-4305NL	48	8
	313-280NL	1″ x 3/4″	Pack (CTS) x FNPT	T-4305NL	48	8
	313-277NL	1-1/2″	Pack (CTS) x FNPT	T-4305NL	24	6
	313-276NL	1-1/4″	Pack (CTS) x FNPT	T-4305NL	24	6
	313-278NL	2″	Pack (CTS) x FNPT	T-4305NL	12	4

NSF/ANSI 61
AWWA C800

T-4320NL No Lead Bronze IPS/PEP Pack Joint x MNPT Adapter	**IPS x MNPT**					
	313-234NL	3/4″	Pack (IPS) x MNPT	T-4320NL	48	6
	313-239NL	3/4″ x 1″	Pack (IPS) x MNPT	T-4320NL	60	10
	313-235NL	1″	Pack (IPS) x MNPT	T-4320NL	24	4
	PEP x MNPT					
	313-236NL	1″	Pack (PEP) x MNPT	T-4320NL	24	4
	313-237NL	1-1/4″	Pack (PEP) x MNPT	T-4320NL	24	6
	313-238NL	1-1/2″	Pack (PEP) x MNPT	T-4320NL	16	4
	313-240NL	2″	Pack (PEP) x MNPT	T-4320NL	12	3

NSF/ANSI 61
AWWA C800

IPS x MNPT

T-4326NL No Lead Bronze IPS/PEP Pack Joint x FNPT Adapter	**IPS x FNPT**					
	313-284NL	3/4″	Pack (IPS) x FNPT	T-4326NL	48	8
	313-289NL	3/4″ x 1″	Pack (IPS) x FNPT	T-4326NL	48	8
	PEP x FNPT					
	313-290NL	1″	Pack (PEP) x FNPT	T-4326NL	32	8
	313-291NL	1-1/4″	Pack (PEP) x FNPT	T-4326NL	24	6
	313-292NL	1-1/2″	Pack (PEP) x FNPT	T-4326NL	16	4
	313-293NL	2″	Pack (PEP) x FNPT	T-4326NL	12	4

NSF/ANSI 61
AWWA C800

IPS x FNPT

Product	SKU	Size	Configuration	Model	Cs.	Ct.
T-4301NL						
No Lead Bronze CTS Pack Joint Coupling						
NSF/ANSI 61 AWWA C800						
	313-213NL	1/2″	Pack (CTS) x Pack (CTS)	T-4301NL	72	12
	313-214NL	3/4″	Pack (CTS) x Pack (CTS)	T-4301NL	40	10
	313-215NL	1″	Pack (CTS) x Pack (CTS)	T-4301NL	36	6
	313-220NL	1″ x 3/4″	Pack (CTS) x Pack (CTS)	T-4301NL	24	4
	313-216NL	1-1/4″	Pack (CTS) x Pack (CTS)	T-4301NL	16	4
	313-221NL	1-1/4″ x 1″	Pack (CTS) x Pack (CTS)	T-4301NL	16	4
	313-217NL	1-1/2″	Pack (CTS) x Pack (CTS)	T-4301NL	16	4
	313-222NL	1-1/2″ x 1″	Pack (CTS) x Pack (CTS)	T-4301NL	16	4
	313-218NL	2″	Pack (CTS) x Pack (CTS)	T-4301NL	6	2
T-4321NL						
No Lead Bronze IPS/PEP Pack Joint Coupling						
NSF/ANSI 61 AWWA C800						
	IPS x IPS					
	313-244NL	3/4″	Pack (IPS) x Pack (IPS)	T-4321NL	36	6
	313-245NL	1″	Pack (IPS) x Pack (IPS)	T-4321NL	16	4
IPS x IPS						
PEP x PEP	**PEP x PEP**					
	313-246NL	1″	Pack (PEP) x Pack (PEP)	T-4321NL	16	4
	313-247NL	1″ x 3/4″	Pack (PEP) x Pack (PEP)	T-4321NL	16	4
T-4325NL						
No Lead Bronze IPS/PEP x CTS Pack Joint Coupling						
NSF/ANSI 61 AWWA C800						
	IPS x CTS					
	313-253NL	3/4″	Pack (IPS) x Pack (CTS)	T-4325NL	36	6
	313-256NL	3/4″ x 1″	Pack (IPS) x Pack (CTS)	T-4325NL	36	6
	313-257NL	1″	Pack (IPS) x Pack (CTS)	T-4325NL	16	4
	313-255NL	1″ x 3/4″	Pack (IPS) x Pack (CTS)	T-4325NL	24	4
IPS x CTS						
PEP x CTS	**PEP x CTS**					
	313-258NL	1″	Pack (PEP) x Pack (CTS)	T-4325NL	16	4
	313-252NL	1″ x 3/4″	Pack (PEP) x Pack (CTS)	T-4325NL	24	4
CTS Pack Joint Quarter-Bends						
T-4410NL	313-324NL	3/4″	Pack (CTS) x MNPT	T-4410NL	36	6
No Lead Bronze CTS Pack Joint x MNPT Quarter-Bend Elbow	313-325NL	1″	Pack (CTS) x MNPT	T-4410NL	24	4
NSF/ANSI 61 AWWA C800	313-330NL	1″ x 3/4″	Pack (CTS) x MNPT	T-4410NL	24	4

Product	SKU	Size	Configuration	Model	Cs.	Ct.
T-4411NL **No Lead Bronze CTS Pack Joint Quarter-Bend Elbow** NSF/ANSI 61 AWWA C800	313-334NL	3/4″	Pack (CTS) x Pack (CTS)	T-4411NL	24	4
	313-335NL	1″	Pack (CTS) x Pack (CTS)	T-4411NL	24	4
	313-336NL	1-1/4″	Pack (CTS) x Pack (CTS)	T-4411NL	16	4
	313-337NL	1-1/2″	Pack (CTS) x Pack (CTS)	T-4411NL	12	2
	313-338NL	2″	Pack (CTS) x Pack (CTS)	T-4411NL	6	1
T-4412NL **No Lead Bronze IPS Pack Joint x MNPT Quarter-Bend Elbow** NSF/ANSI 61 AWWA C800	313-339NL	3/4″	Pack (IPS) x MNPT	T-4412NL	24	4
T-4413NL **No Lead Bronze IPS Pack Joint Quarter-Bend Elbow** NSF/ANSI 61 AWWA C800	313-341NL	3/4″	Pack (IPS) x Pack (IPS)	T-4413NL	24	4

CTS Pack Joint Tees

T-4440NL **No Lead Bronze CTS Pack Joint x MNPT Tee** NSF/ANSI 61 AWWA C800	313-384NL	3/4″	Pack (CTS) x Pack x MNPT	T-4440NL	48	6
	313-386NL	3/4″ x 3/4″ x 1″	Pack (CTS) x Pack x MNPT	T-4440NL	36	6
	313-385NL	1″	Pack (CTS) x Pack x MNPT	T-4440NL	32	4
T-4441NL **No Lead Bronze CTS Pack Joint Tee** NSF/ANSI 61 AWWA C800	313-394NL	3/4″	Pack (CTS) x Pack x Pack	T-4441NL	36	6
	313-396NL	3/4″ x 3/4″ x 1″	Pack (CTS) x Pack x Pack	T-4441NL	24	4
	313-395NL	1″	Pack (CTS) x Pack x Pack	T-4441NL	24	4
	313-397NL	1″ x 1″ x 3/4″	Pack (CTS) x Pack x Pack	T-4441NL	24	4

Product	SKU	Size	Configuration	Model	Cs.	Ct.
T-4442NL No Lead Bronze IPS Pack Joint Tee NSF/ANSI 61 AWWA C800	313-390NL	3/4″	Pack (IPS) x Pack x Pack	T-4442NL	24	4

Ring Compression Adapters

T-4350NL No Lead Bronze CTS Ring Compression x MNPT Adapter NSF/ANSI 61 AWWA C800	313-144NL	3/4″	Comp. (CTS) x MNPT	T-4350NL	72	12
	313-149NL	3/4″ x 1″	Comp. (CTS) x MNPT	T-4350NL	72	12
	313-145NL	1″	Comp. (CTS) x MNPT	T-4350NL	54	6
	313-150NL	1″ x 3/4″	Comp. (CTS) x MNPT	T-4350NL	54	6
	313-146NL	1-1/4″	Comp. (CTS) x MNPT	T-4350NL	36	6
	313-147NL	1-1/2″	Comp. (CTS) x MNPT	T-4350NL	36	6
	313-148NL	2″	Comp. (CTS) x MNPT	T-4350NL	16	2

T-4355NL No Lead Bronze CTS Ring Compression x FNPT Adapter NSF/ANSI 61 AWWA C800	313-174NL	3/4″	Comp. (CTS) x FNPT	T-4355NL	72	12
	313-180NL	1″ x 3/4″	Comp. (CTS) x FNPT	T-4355NL	48	8
	313-175NL	1″	Comp. (CTS) x FNPT	T-4355NL	48	8
	313-176NL	1-1/4″	Comp. (CTS) x FNPT	T-4355NL	36	6
	313-177NL	1-1/2″	Comp. (CTS) x FNPT	T-4355NL	36	6
	313-178NL	2″	Comp. (CTS) x FNPT	T-4355NL	16	4

T-4365NL No Lead Bronze IPS Ring Compression x FNPT Adapter NSF/ANSI 61 AWWA C800	313-184NL	3/4″	Comp. (IPS) x FNPT	T-4365NL	48	8
	313-189NL	3/4″ x 1″	Comp. (IPS) x FNPT	T-4365NL	48	8

T-4370NL No Lead Bronze IPS Ring Compression x MNPT Adapter NSF/ANSI 61 AWWA C800	313-164NL	3/4″	Comp. (IPS) x MNPT	T-4370NL	48	8
	313-169NL	3/4″ x 1″	Comp. (IPS) x MNPT	T-4370NL	48	8

Product	SKU	Size	Configuration	Model	Cs.	Ct.
T-4351NL **No Lead Bronze CTS Ring Compression Coupling** NSF/ANSI 61 AWWA C800	313-154NL	3/4″	Comp. (CTS) x Comp. (CTS)	T-4351NL	60	10
	313-155NL	1″	Comp. (CTS) x Comp. (CTS)	T-4351NL	36	6
	313-160NL	1″ x 3/4″	Comp. (CTS) x Comp. (CTS)	T-4351NL	36	6
	313-156NL	1-1/4″	Comp. (CTS) x Comp. (CTS)	T-4351NL	24	4
	313-157NL	1-1/2″	Comp. (CTS) x Comp. (CTS)	T-4351NL	24	4
	313-158NL	2″	Comp. (CTS) x Comp. (CTS)	T-4351NL	12	2
T-4371NL **No Lead Bronze IPS Ring Compression Coupling** NSF/ANSI 61 AWWA C800	313-170NL	3/4″	Comp. (IPS) x Comp. (IPS)	T-4371NL	36	6
	313-171NL	1″	Comp. (IPS) x Comp. (IPS)	T-4371NL	16	4

Ring Compression Quarter-Bends

T-4432NL **No Lead Bronze Ring Compression x MNPT Quarter-Bend** NSF/ANSI 61 AWWA C800	313-344NL	3/4″	Comp. (CTS) x MNPT	T-4432NL	48	8
	313-345NL	1″	Comp. (CTS) x MNPT	T-4432NL	32	4
	313-350NL	1″ x 3/4″	Comp. (CTS) x MNPT	T-4432NL	32	4
T-4433NL **No Lead Bronze Ring Compression Quarter-Bend** NSF/ANSI 61 AWWA C800	313-354NL	3/4″	Comp. (CTS) x Comp. (CTS)	T-4433NL	48	8
	313-355NL	1″	Comp. (CTS) x Comp. (CTS)	T-4433NL	32	4
	313-356NL	1-1/4″	Comp. (CTS) x Comp. (CTS)	T-4433NL	16	4
	313-357NL	1-1/2″	Comp. (CTS) x Comp. (CTS)	T-4433NL	12	2

Product	SKU	Size	Configuration	Model	Cs.	Ct.
T-4450NL No Lead Bronze Ring Compression x MNPT Tee NSF/ANSI 61 AWWA C800	313-424NL	3/4″	Comp. (CTS) x Comp. x MNPT	T-4450NL	24	4
	313-426NL	3/4″ x 1″	Comp. (CTS) x Comp. x MNPT	T-4450NL	16	2
	313-425NL	1″	Comp. (CTS) x Comp. x MNPT	T-4450NL	16	2
T-4451NL No Lead Bronze Ring Compression Tee NSF/ANSI 61 AWWA C800	313-434NL	3/4″	Comp. (CTS) x Comp. x Comp.	T-4451NL	24	4
	313-436NL	3/4″ x 1″	Comp. (CTS) x Comp. x Comp.	T-4451NL	16	2
	313-435NL	1″	Comp. (CTS) x Comp. x Comp.	T-4451NL	16	2

Flare Adapters

T-4100NL No Lead Bronze Flare x MNPT Adapter NSF/ANSI 61 AWWA C800	313-004NL	3/4″	Flare x MNPT	T-4100NL	60	10
	313-009NL	3/4″ x 1″	Flare x MNPT	T-4100NL	36	6
	313-005NL	1″	Flare x MNPT	T-4100NL	48	6
	313-010NL	1″ x 3/4″	Flare x MNPT	T-4100NL	24	4
	313-006NL	1-1/4″	Flare x MNPT	T-4100NL	24	4
	313-007NL	1-1/2″	Flare x MNPT	T-4100NL	16	4
	313-008NL	2″	Flare x MNPT	T-4100NL	8	2
T-4105NL No Lead Bronze Flare x FNPT Adapter NSF/ANSI 61 AWWA C800	313-024NL	3/4″	Flare x FNPT	T-4105NL	60	10
	313-029NL	3/4″ x 1″	Flare x FNPT	T-4105NL	48	8
	313-025NL	1″	Flare x FNPT	T-4105NL	48	8
	313-030NL	1″ x 3/4″	Flare x FNPT	T-4105NL	48	8
	313-026NL	1-1/4″	Flare x FNPT	T-4105NL	24	6
	313-027NL	1-1/2″	Flare x FNPT	T-4105NL	16	4
	313-028NL	2″	Flare x FNPT	T-4105NL	8	2

Product	SKU	Size	Configuration	Model	Cs.	Ct.
T-4211NL **No Lead Bronze Flare x CTS Pack Joint Union** NSF/ANSI 61 AWWA C800	313-114NL	3/4″	Flare x Pack (CTS)	T-4211NL	36	6
T-4200NL **No Lead Bronze 3-Part Flare Union** NSF/ANSI 61 AWWA C800	313-104NL	3/4″	Flare x Flare	T-4200NL	40	10
	313-105NL	1″	Flare x Flare	T-4200NL	36	6
	313-110NL	1″ x 3/4″	Flare x Flare	T-4200NL	24	4
	313-106NL	1-1/4″	Flare x Flare	T-4200NL	16	4
	313-107NL	1-1/2″	Flare x Flare	T-4200NL	16	4
	313-108NL	2″	Flare x Flare	T-4200NL	6	2
T-4201NL **No Lead Bronze 2-Part Flare Union with Engagement Ring** NSF/ANSI 61 AWWA C800	313-034NL	3/4″	Flare x Flare	T-4201NL	60	10
	313-035NL	1″	Flare x Flare	T-4201NL	48	8
	313-036NL	1-1/4″	Flare x Flare	T-4201NL	24	6
	313-037NL	1-1/2″	Flare x Flare	T-4201NL	16	4
	313-038NL	2″	Flare x Flare	T-4201NL	8	2

Flare Quarter-Bends

T-4400NL **No Lead Bronze Flare x MNPT Quarter-Bend Elbow** NSF/ANSI 61 AWWA C800	313-304NL	3/4″	Flare x MNPT	T-4400NL	36	6
	313-305NL	1″	Flare x MNPT	T-4400NL	24	4
	313-310NL	1″ x 3/4″	Flare x MNPT	T-4400NL	24	4

Product	SKU	Size	Configuration	Model	Cs.	Ct.
T-4401NL No Lead Bronze Flare Quarter-Bend Elbow	313-314NL	3/4″	Flare x Flare	T-4401NL	36	6
	313-315NL	1″	Flare x Flare	T-4401NL	24	4
	313-316NL	1-1/4″	Flare x Flare	T-4401NL	16	4
	313-317NL	1-1/2″	Flare x Flare	T-4401NL	12	2
	313-318NL	2″	Flare x Flare	T-4401NL	6	1

NSF/ANSI 61
AWWA C800

Flare Tees

T-4430NL No Lead Bronze Flare x MNPT Tee	313-364NL	3/4″	Flare x Flare x MNPT	T-4430NL	32	4
	313-366NL	3/4″ x 3/4″ x 1″	Flare x Flare x MNPT	T-4430NL	32	4
	313-365NL	1″	Flare x Flare x MNPT	T-4430NL	24	4

NSF/ANSI 61
AWWA C800

T-4431NL No Lead Bronze Flare Tee	313-374NL	3/4″	Flare x Flare x Flare	T-4431NL	24	4
	313-376NL	3/4″ x 3/4″ x 1″	Flare x Flare x Flare	T-4431NL	24	2
	313-375NL	1″	Flare x Flare x Flare	T-4431NL	16	4

NSF/ANSI 61
AWWA C800

Lead Connection Adapters

T-4110NL No Lead Bronze Extra Strong Lead Connection x Flare Adapter	313-605NL	3/4″	Flare x Extra Strong	T-4110NL	16	4
	313-604NL	3/4″ x 5/8″	Flare x Extra Strong	T-4110NL	36	6
	313-606NL	1″ x 5/8″	Flare x Extra Strong	T-4110NL	36	6

NSF/ANSI 61
AWWA C800

T-4111NL No Lead Bronze Extra Strong Lead Connection x MNPT Adapter	313-615NL	3/4″	MNPT x Extra Strong	T-4111NL	24	4
	313-614NL	3/4″ x 5/8″	MNPT x Extra Strong	T-4111NL	48	6

NSF/ANSI 61
AWWA C800

Product	SKU	Size	Configuration	Model	Cs.	Ct.
T-4112NL No Lead Bronze Extra Strong Lead Connection x CTS Pack Joint Coupling	313-625NL	3/4″ x 5/8″	Pack (CTS) x Extra Strong	T-4112NL	36	6

NSF/ANSI 61
AWWA C800

Brass Meter Couplings

T-4214NL No Lead Brass MNPT x AWWA Meter Coupling	313-123NL	1/2″	MNPT x AWWA	T-4214NL	160	20
	313-124NL	3/4″	MNPT x AWWA	T-4214NL	100	20
	313-125NL	1″	MNPT x AWWA	T-4214NL	80	10
	313-127NL	1-1/2″	MNPT x AWWA	T-4214NL	24	6
	313-128NL	2″	MNPT x AWWA	T-4214NL	24	6

NSF/ANSI 61
AWWA C800

Bronze Meter Couplings

T-4215NL No Lead Bronze MNPT x AWWA Meter Coupling	313-133NL	1/2″	MNPT x AWWA	T-4215NL	80	20
	313-134NL	3/4″	MNPT x AWWA	T-4215NL	80	20
	313-135NL	1″	MNPT x AWWA	T-4215NL	60	15

NSF/ANSI 61
AWWA C800

Bronze Meter Flanges

T-4216NL No Lead Bronze Meter Flange	313-707NL	1-1/2″	FNPT x Flange	T-4216NL	16	8
	313-708NL	2″	FNPT x Flange	T-4216NL	16	8

NSF/ANSI 61
AWWA C800

Product	SKU	Size	Configuration	Model	Cs.	Ct.
T-4217 Cast Iron Meter Flange	313-717	1-1/2″	FNPT x Flange	T-4217	24	4
	313-718	2″	FNPT x Flange	T-4217	24	4

AWWA C800

CTS Insert Stiffeners

T-4500 Stainless Steel CTS Compression Insert Stiffener	313-405	1″	Comp. (CTS)	T-4500	1000	50
	313-404	3/4″	Comp. (CTS)	T-4500	1000	50
	313-406	1-1/4″	Comp. (CTS)	T-4500	500	25
	313-407	1-1/2″	Comp. (CTS)	T-4500	450	25
	313-408	2″	Comp. (CTS)	T-4500	300	15
	2-Pack					
	313-447	1-1/2″	Pack of 2; Comp. (CTS)	T-4500	20	5
	313-446	1-1/4″	Pack of 2; Comp. (CTS)	T-4500	20	5
	313-445	1″	Pack of 2; Comp. (CTS)	T-4500	20	5
	313-448	2″	Pack of 2; Comp. (CTS)	T-4500	20	5

NSF/ANSI 61
AWWA C800

IPS Insert Stiffeners

T-4501 Stainless Steel IPS Compression Insert Stiffener	313-444	3/4″	Pack of 2; Comp. (CTS)	T-4501	20	5
	313-449	3/4″	Pack of 2; Comp. (CTS)	T-4501	20	5
	313-414	3/4″	Pack of 2; Comp. (CTS)	T-4501	1000	50

NSF/ANSI 61
AWWA C800

Replacement Parts

Connection Nuts

Pack (CTS)

CTS Pack Joint Nut Kit					
313-513	1/2″	Pack (CTS)		1	1
313-514	3/4″	Pack (CTS)		144	144
313-515	1″	Pack (CTS)		144	12
313-517	1-1/2″	Pack (CTS)		73	1
313-516	1-1/4″	Pack (CTS)		48	12
313-518	2″	Pack (CTS)		32	4
IPS Pack Joint Nut Kit					
313-534	3/4″	Pack (IPS)		96	12
313-535	1″	Pack (IPS)		25	1

Pack (IPS)

Connection Nuts
...Continued

Pack (PEP)

Comp. (CTS)

Comp. (IPS)

Flare (CTS)

Product	SKU	Size	Configuration	Model	Cs.	Ct.
PEP Pack Joint Nut Kit						
	313-525	1″	Pack (PEP)		1	1
CTS Ring Compression Nut Kit						
	313-554	3/4″	Comp. (CTS)		100	1
	313-555	1″	Comp. (CTS)		100	1
	313-556	1-1/4″	Comp. (CTS)		48	12
	313-557	1-1/2″	Comp. (CTS)		48	8
	313-558	2″	Comp. (CTS)		32	1
IPS Compression Nut Kit						
	313-564	3/4″	Comp. (IPS)		1	1
CTS Flare Nut						
	313-508	2″	Flare (CTS)		1	1
	313-504	3/4″	Flare (CTS)		144	12
	313-505	1″	Flare (CTS)		72	12
	313-506	1-1/4″	Flare (CTS)		64	8
	313-507	1-1/2″	Flare (CTS)		32	4

Gaskets & Washers

Product	SKU	Size	Configuration	Model	Cs.	Ct.
CTS Gasket & Anti-Friction Ring						
	313-547	1-1/2″	Comp. (CTS)		1	1
	313-543	1/2″	Comp. (CTS)		1	1
	313-544	3/4″	Comp. (CTS)		800	1
	313-548	2″	Comp. (CTS)		200	1
	313-546	1-1/4″	Comp. (CTS)		50	1
	313-545	1″	Comp. (CTS)		50	1
IPS Gasket & Anti-Friction Ring						
	313-549	3/4″	Comp. (IPS)		1	1
	313-550	1″	Comp. (IPS)		1	1
T-4214NL Meter Coupling Gasket						
	313-583	1/2″	N/A		3800	100
	313-584	3/4″	N/A		1	50
	313-585	1″	N/A		2100	60
	313-587	1-1/2″	N/A		1	1
	313-588	2″	N/A		1	1
T-4215NL Meter Coupling Gasket						
	313-593	1/2″	N/A		1000	1
	313-594	3/4″	N/A		1000	1
	313-595	1″	N/A		500	1

We offer powerful electronic tools empower your business. View pricing and availability, place and track orders, view invoices, and so much more.

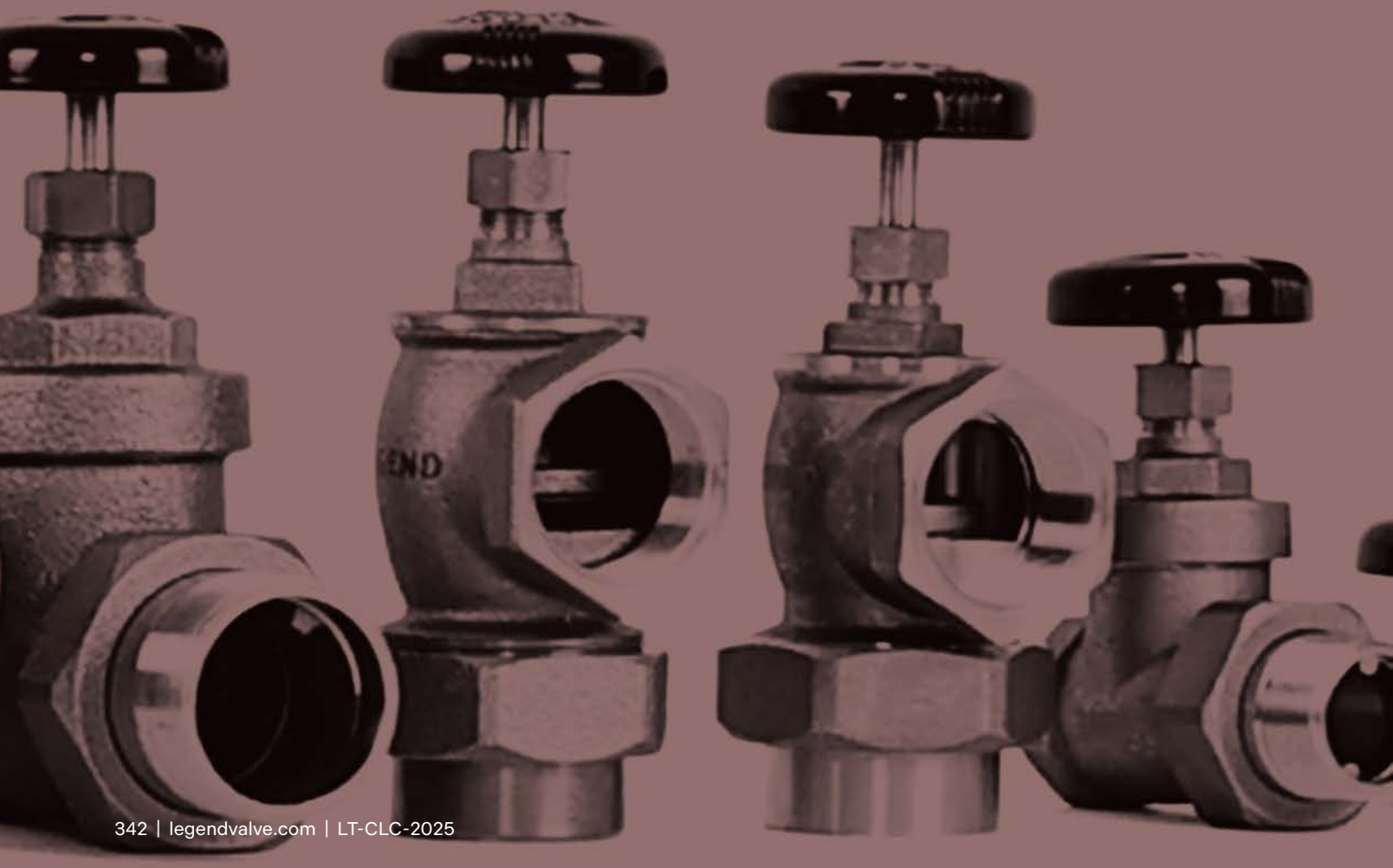

SPECIALTY HEATING PRODUCTS

Radiator Valves **344**
Steam Radiator Valves **344**
Angle Valves **344**
T-431 344
T-431YB 344
Gate Valves **344**
T-435 344
T-435YB 344
Convector Valves **345**
T-433 345
T-433YB 345
Hot Water Radiator Valves **345**
Angle Valves **345**
T-437 345
S-437 345
Circulator Valves **345**
Straight Valves **345**
T-425 345
S-425 345
Specialty Heating Fittings **346**
Union Elbows **346**
T-438 346
S-438 346
Baseboard Tees **346**
NL Press Baseboard Tee 346
Brass Baseboard Tee 346
NL Brass Baseboard Tee 346
Venturi Tees **346**
T-569 346
Monoflow Tees **346**
Sweat **346**
T-570 346
T-570NL 346
Crimp PEX **347**
T-570P 347
T-570PNL 347
T-570P PEX x Sweat 347
T-570PNL PEX x Sweat 347
Expansion PEX **347**
T-570P1960 347
T-570PNL1960 347
T-570P1960 PEX x Sweat 347
T-570PNL1960 PEX x Sweat 347
Heating Ball Valves **348**
Isolation Valves **348**
Fixed Flange **348**
T-1002FLG 348
S-1002FLG 348
Rotating Flange **348**
P-2011 348
T-2011RFLG 348
S-2011RFLG 348
Rotating Flange & Purge **348**
T-2012RFLG 348
S-2012RFLG 348
P-2012RFLG 348
Tankless Water Heater Valves **349**
TWHV Kits **349**
NL LegendPress Kit 349
NL FNPT Kit 349
NL Sweat Kit 349
NL F1807 PEX Kit 349
NL F1960 PEX Kit 349
TWHV PRV Kits **349**
NL LegendPress Kit with PRV 349
NL FNPT Kit with PRV 349
NL Sweat Kit with PRV 349
NL F1807 PEX Kit with PRV 349
NL F1960 PEX PRV Kit 349
TWHV Recirc. Kits **350**
NL LegendPress Recirc. Kit 350
NL FNPT Recirc. Kit 350
NL F1807 PEX Recirc. Kit 350
TWHV Recirc. PRV Kits **350**
NL LegendPress Recirc. Kit w/PRV . 350
NL FNPT Recirc. Kit w/PRV 350
NL F1807 PEX Recirc. Kit w/PRV ... 350
Accessories **350**
200k BTU Pressure Relief Valve 350
Thermal Expansion Relief Valves **350**
Kit with Relief Outlet Adapters **350**
T-51NL LegendPress Kit 350
T-51NL Sweat Kit 350
T-51NL FNPT Kit 350
T-51NL F1807 Kit 350
T-51NL F1960 Kit 350
PEX Relief Outlet **351**
T-51NL F1807A 351
T-51NL F1960A 351
Strainer Ball Valves **351**
3-in-1 ..... **351**
T-1101NL 351
T-1101NL Screens 351
Oil Tank Valves **351**
1/4-Turn **351**
T-565 351
T-566 351
Balancing Valves **352**
Balancing Ball Valves **352**
S-439 352
Balancing & Purge **352**
S-464 352
Air Vents **352**
Steam Air Vents **352**
Angle **352**
T-60 352
Adjustable **352**
T-60A 352
Straight **352**
T-61 352
T-63 352
T-65 352
Economy Steam Air Vents **353**
Angle **353**
T-90 353
Adjustable **353**
T-90A 353
Straight **353**
T-91 353
T-93 353
T-95 353
Hot Water Air Vents **353**
Automatic **353**
T-70 353
T-70H 353
Hot Water & Steam Vents **353**
Automatic **353**
T-73 353
Adjustable **354**
T-75 354
Coin Key Air Vents **354**
Manual **354**
T-77 354
Accessories **354**
Replacement Key for T-77 354
Air Purgers **354**
T-80 354
Heating Manifold Headers **355**
Carbon Steel **355**
1-Zone Boiler Manifold Header 355
2-Zone Boiler Manifold Header 355
3-Zone Boiler Manifold Header 355
4-Zone Boiler Manifold Header 355
5-Zone Boiler Manifold Header 355
6-Zone Boiler Manifold Header 355

Radiator Valves

The T-431 is a radiator valve that features a sturdy body made from cast bronze with a male-union spud nipple, making it an ideal connection for steam radiators. It features a large, screwed bonnet that supports a rising stem and an EPDM composition disc, and the phenolic resin handwheel insulates and protects the operator's hand from burns.

Product	SKU	Size	Configuration	Model	Cs.	Ct.
T-431, T-431YB						
Cast Bronze Steam Radiator Angle Valve						
15 WSP	**Cast Bronze**					
	110-103	1/2″	FNPT x MNPT	T-431	60	10
	110-104	3/4″	FNPT x MNPT	T-431	48	8
	110-105	1″	FNPT x MNPT	T-431	36	6
	110-106	1-1/4″	FNPT x MNPT	T-431	24	4
	110-107	1-1/2″	FNPT x MNPT	T-431	18	3
	110-108	2″	FNPT x MNPT	T-431	12	2
	Yellow Brass					
	110-143	1/2″	FNPT x MNPT	T-431YB	60	10
	110-147	3/4″	FNPT x MNPT	T-431YB	48	8
	110-148	1″	FNPT x MNPT	T-431YB	36	6
	110-149	1-1/4″	FNPT x MNPT	T-431YB	24	4
	110-150	1-1/2″	FNPT x MNPT	T-431YB	16	1
	110-151	2″	FNPT x MNPT	T-431YB	12	1
T-435, T-435YB						
Cast Bronze Radiator Gate Valve						
200 CWP 125 WSP	**Cast Bronze**					
	110-133	1/2″	FNPT x MNPT	T-435	60	10
	110-134	3/4″	FNPT x MNPT	T-435	48	8
	110-135	1″	FNPT x MNPT	T-435	36	6
	110-136	1-1/4″	FNPT x MNPT	T-435	24	4
	110-137	1-1/2″	FNPT x MNPT	T-435	18	3
	Yellow Brass					
	110-243	1/2″	FNPT x MNPT	T-435YB	60	10
	110-244	3/4″	FNPT x MNPT	T-435YB	48	8
	110-245	1″	FNPT x MNPT	T-435YB	36	6
	110-246	1-1/4″	FNPT x MNPT	T-435YB	24	2
	110-247	1-1/2″	FNPT x MNPT	T-435YB	18	3

T-431

T-431YB

T-435

T-435YB

Product	SKU	Size	Configuration	Model	Cs.	Ct.
T-433, T-433YB **Cast Bronze Steam Convector Angle Valve** 15 WSP	**Cast Bronze**					
	110-145	1″	FNPT x FNPT	T-433	36	6
	110-146	1-1/4″	FNPT x FNPT	T-433	24	4
	Yellow Brass					
	110-125	1″	FNPT x FNPT	T-433YB	36	6
	110-126	1-1/4″	FNPT x FNPT	T-433YB	24	4
T/S-437 **Cast Bronze Steam Convector Angle Valve** 60 psi	110-113	1/2″	FNPT x MNPT	T-437	60	10
	110-114	3/4″	FNPT x MNPT	T-437	70	7
	110-115	1″	FNPT x MNPT	T-437	36	6
	110-116	1-1/4″	FNPT x MNPT	T-437	24	4
	110-117	1-1/2″	FNPT x MNPT	T-437	18	3
	110-123	1/2″	FNPT x FNPT	S-437	36	6
	110-124	3/4″	FNPT x FNPT	S-437	24	4
T/S-425 **Cast Bronze 1/4-Turn Straight Circulator Valve** 60 psi	110-213	1/2″	FNPT x MNPT	T-425	72	12
	110-214	3/4″	FNPT x MNPT	T-425	48	8
	110-217	1/2″	Sweat x MNPT Union	S-425	72	12
	110-218	3/4″	Sweat x MNPT Union	S-425	48	8

T-433

T-433YB

T-437

S-437

T-425

S-425

Cast Bronze MNPT Union Elbows

15 WSP

T-438

S-438

Product	SKU	Size	Configuration	Model	Cs.	Ct.
T-438 MNPT Union x FNPT						
	110-163	1/2″	MNPT Union x FNPT	T-438	150	10
	110-164	3/4″	MNPT Union x FNPT	T-438	100	10
	110-168	1″	MNPT Union x FNPT	T-438	60	10
	110-169	1-1/4″	MNPT Union x FNPT	T-438	48	8
S-438 MNPT Union x Sweat						
	110-165	1/2″	MNPT Union x Sweat	S-438	150	10
	110-166	3/4″	MNPT Union x Sweat	S-438	100	10

No Lead Brass Baseboard Tees

15 WSP

Press x FNPT x Press

Sweat x FNPT x Sweat

Press x FNPT x Press					
450-800P	1/2″ x 1/8″ x 1/2″	Press x FNPT x Press		200	20
450-801P	3/4″ x 1/8″ x 3/4″	Press x FNPT x Press		120	12
Sweat x FNPT x Sweat					
302-252	1/2″ x 1/8″ x 1/2″	Sweat x FNPT x Sweat		300	50
302-252NL	1/2″ x 1/8″ x 1/2″	Sweat x FNPT x Sweat		300	50
302-253	3/4″ x 1/8″ x 3/4″	Sweat x FNPT x Sweat		300	50
302-253NL	3/4″ x 1/8″ x 3/4″	Sweat x FNPT x Sweat		300	50
302-254	1″ x 1/8″ x 1″	Sweat x FNPT x Sweat		100	25
302-254NL	1″ x 1/8″ x 1″	Sweat x FNPT x Sweat		100	25
302-255	1-1/4″ x 1/8″ x 1-1/4″	Sweat x FNPT x Sweat		60	10
302-255NL	1-1/4″ x 1/8″ x 1-1/4″	Sweat x FNPT x Sweat		60	10

T-569

Brass Venturi Tee

302-213	3/4″ x 3/4″ x 1/2″	Sweat x Sweat x Sweat	T-569	150	25
302-214	1″ x 1″ x 1/2″	Sweat x Sweat x Sweat	T-569	60	10
302-215	1″ x 1″ x 3/4″	Sweat x Sweat x Sweat	T-569	60	10
302-216	1-1/4″ x 1-1/4″ x 1/2″	Sweat x Sweat x Sweat	T-569	40	10
302-217	1-1/4″ x 1-1/4″ x 3/4″	Sweat x Sweat x Sweat	T-569	40	10

T-570NL

No Lead Brass Monoflow Tee

302-203	3/4″ x 3/4″ x 1/2″	Sweat x Sweat x Sweat	T-570	150	25
302-203NL	3/4″ x 3/4″ x 1/2″	Sweat x Sweat x Sweat	T-570NL	150	25
302-204	1″ x 1″ x 1/2″	Sweat x Sweat x Sweat	T-570	60	10
302-204NL	1″ x 1″ x 1/2″	Sweat x Sweat x Sweat	T-570NL	60	10
302-205	1″ x 1″ x 3/4″	Sweat x Sweat x Sweat	T-570	60	10
302-205NL	1″ x 1″ x 3/4″	Sweat x Sweat x Sweat	T-570NL	60	10
302-206	1-1/4″ x 1-1/4″ x 1/2″	Sweat x Sweat x Sweat	T-570	40	10
302-206NL	1-1/4″ x 1-1/4″ x 1/2″	Sweat x Sweat x Sweat	T-570NL	40	10
302-207	1-1/4″ x 1-1/4″ x 3/4″	Sweat x Sweat x Sweat	T-570	40	10
302-207NL	1-1/4″ x 1-1/4″ x 3/4″	Sweat x Sweat x Sweat	T-570NL	40	10

Product	SKU	Size	Configuration	Model	Cs.	Ct.
T-570PNL No Lead Brass Crimp PEX Monoflow Tee						
	Crimp PEX					
	302-203P	3/4″ x 3/4″ x 1/2″	PEX (F1807) x PEX x PEX	T-570P	100	25
	302-203PNL	3/4″ x 3/4″ x 1/2″	PEX (F1807) x PEX x PEX	T-570PNL	100	25
	Crimp PEX Tee with Sweat Branch					
	302-204P	3/4″ x 3/4″ x 1/2″	PEX (F1807) x PEX x Sweat	T-570P	100	25
	302-204PNL	3/4″ x 3/4″ x 1/2″	PEX (F1807) x PEX x Sweat	T-570PNL	100	25

T-570PNL

T-570PNL PEX x Sweat

T-570PNL1960 No Lead Cast Brass Expansion PEX Monoflow Tee						
	Expansion PEX					
	302-205P	3/4″ x 3/4″ x 1/2″	PEX (F1960) x PEX x PEX	T-570	100	25
	302-205PNL	3/4″ x 3/4″ x 1/2″	PEX (F1960) x PEX x PEX	T-570PNL	100	25
	Expansion PEX Tee with Sweat Branch					
	302-206P	3/4″ x 3/4″ x 1/2″	PEX (F1960) x PEX x Sweat	T-570P	100	25
	302-206PNL	3/4″ x 3/4″ x 1/2″	PEX (F1960) x PEX x Sweat	T-570PNL	100	25

T-570PNL

T-570PNL PEX x Sweat

Product	SKU	Size	Configuration	Model	Cs.	Ct.
T/S-1002FLG	101-074	3/4″	FNPT x Flange	T-1002FLG	36	6
Forged Brass Flanged Isolation Ball Valve	101-075	1″	FNPT x Flange	T-1002FLG	24	4
600 CWP	101-076	1-1/4″	FNPT x Flange	T-1002FLG	16	4
Bolt set included						
	101-094	3/4″	Sweat x Flange	S-1002FLG	36	6
	101-095	1″	Sweat x Flange	S-1002FLG	24	4
	101-096	1-1/4″	Sweat x Flange	S-1002FLG	16	4

T-1002FLG

S-1002FLG

P-2011	101-284	3/4″	Press x Flange	P-2011	24	1
LegendPress Forged Brass Flanged Isolation Ball Valve	101-285	1″	Press x Flange	P-2011	18	1
600 CWP	101-286	1-1/4″	Press x Flange	P-2011	12	1
Bolt set included						

P-2011

T/S-2011RFLG	**T-2011RFLG Forged Brass Isolation Ball Valve with Rotating Flange**					
Forged Brass Flanged Isolation Ball Valve	101-274	3/4″	FNPT x Flange	T-2011RFLG	24	1
600 CWP	101-275	1″	FNPT x Flange	T-2011RFLG	18	1
Bolt set included	101-276	1-1/4″	FNPT x Flange	T-2011RFLG	12	1
	S-2011RFLG Forged Brass Isolation Ball Valve with Rotating Flange					
	101-294	3/4″	Sweat x Flange	S-2011RFLG	24	1
	101-295	1″	Sweat x Flange	S-2011RFLG	18	1
	101-296	1-1/4″	Sweat x Flange	S-2011RFLG	12	1

T-2011RFLG

S-2011RFLG

P-2012RFLG	101-174P	3/4″	Press x Flange	P-2012RFLG	24	1
LegendPress No Lead Forged Brass Full Port Isolation Ball Valve with Rotating Flange and Purge	101-175P	1″	Press x Flange	P-2012RFLG	18	1
600 CWP	101-176P	1-1/4″	Press x Flange	P-2012RFLG	12	1
Bolt set included						

P-2012RFLG

T/S-2012RFLG

Forged Brass Isolation Ball Valve with Rotating Flange with Purge

600 CWP
Bolt set included

T-2012RFLG

S-2012RFLG

Product	SKU	Size	Configuration	Model	Cs.	Ct.
T-2012RFLG Forged Brass Isolation Ball Valve with Rotating Flange with Purge						
	101-174	3/4″	FNPT x Flange	T-2012RFLG	24	1
	101-175	1″	FNPT x Flange	T-2012RFLG	18	1
	101-176	1-1/4″	FNPT x Flange	T-2012RFLG	12	1
S-2012RFLG Forged Brass Isolation Ball Valve with Rotating Flange with Purge						
	101-194	3/4″	Sweat x Flange	S-2012RFLG	24	1
	101-195	1″	Sweat x Flange	S-2012RFLG	18	1
	101-196	1-1/4″	Sweat x Flange	S-2012RFLG	12	1

Tankless Water Heater Valve Kits

These kits are sold with two (2) full port isolation ball valves and an optional 200K BTU pressure relief valve for convenience.

TWHV Press Kit

TWHV FNPT Kit

TWHV Sweat Kit

TWHV F1807 Kit

TWHV F1960 Kit

Tankless Water Heater Valve Kits				
101-269NL	3/4″	FNPT Union x LegendPress	16	1
101-270NL	1″	FNPT Union x LegendPress	12	1
101-150NL	3/4″	FNPT Union x FNPT	16	1
101-156NL	1″	FNPT Union x FNPT	12	1
101-151NL	3/4″	FNPT Union x Sweat	16	1
101-157NL	1″	FNPT Union x Sweat	12	1
101-249NL	3/4″	FNPT Union x PEX (F1807)	16	1
101-250NL	1″	FNPT Union x PEX (F1807)	12	1
101-259NL	3/4″	FNPT Union x PEX (F1960)	16	1
101-260NL	1″	FNPT Union x PEX (F1960)	12	1
Tankless Water Heater Valve Kits with Pressure Relief Valves				
101-271NL	3/4″	FNPT Union x LegendPress	16	1
101-272NL	1″	FNPT Union x LegendPress	12	1
101-149NL	3/4″	FNPT Union x FNPT	16	1
101-155NL	1″	FNPT Union x FNPT	12	1
101-154NL	3/4″	FNPT Union x Sweat	16	1
101-160NL	1″	FNPT Union x Sweat	12	1
101-251NL	3/4″	FNPT Union x PEX (F1807)	16	1
101-252NL	1″	FNPT Union x PEX (F1807)	12	1
101-261NL	3/4″	FNPT Union x PEX (F1960)	16	1
101-262NL	1″	FNPT Union x PEX (F1960)	12	1

Tankless Water Heater Recirculator Valve Kits

These kits are sold with three (3) full port isolation ball valves, including an orange handle recirculation valve, and an optional 200K BTU pressure relief valve.

Product	SKU	Size	Configuration	Model	Cs.	Ct.
Tankless Water Heater Valve Kits with Recirculator Valves						
	101-269NLREC	3/4″	FNPT Union x LegendPress		1	1
	101-150NLREC	3/4″	FNPT Union x FNPT		1	1
	101-249NLREC	3/4″	FNPT Union x PEX (F1807)		16	1
Tankless Water Heater Valve Kits with Recirculator Valves and Pressure Relief Valves						
	101-271NLREC	3/4″	FNPT Union x LegendPress		16	1
	101-149NLREC	3/4″	FNPT Union x FNPT		1	1
	101-251NLREC	3/4″	FNPT Union x PEX (F1807)		16	1

Tankless Water Heater Valve Accessories

Replacement/Add-On 200K BTU Pressure Relief Valve						
	111-301NL	3/4″	MNPT		100	1

Thermal Expansion Relief Valves

T-51NL Kits

No Lead Brass Thermal Expansion Relief Valve with Relief Outlet Adapter Kit

NSF/ANSI 61, 372
NSF/ANSI 14

T-51NL Press Kit

T-51NL FNPT Kit

T-51NL F1807 Kit

T-51NL F1960 Kit

T-51NL Kits include three (3) relief outlet adapters: 1/2″ Crimp (pre-installed), 3/8″ Comp. (OD), and 3/8″ Insert. Relief valves are factory set to 80, 100, and 125 psi.

Product	SKU	Size	Configuration	Model	Cs.	Ct.
T-51NL with Relief Outlet Adapter Kit (F1807, OD, Insert)						
	111-186NL	3/4″	LegendPress Kit; 80 psi	T-51NL Kit	12	1
	111-187NL	3/4″	LegendPress Kit; 100 psi	T-51NL Kit	12	1
	111-185NL	3/4″	LegendPress Kit; 125 psi	T-51NL Kit	12	1
	111-177NL	3/4″	FNPT Kit; 80 psi	T-51NL Kit	12	1
	111-178NL	3/4″	FNPT Kit; 100 psi	T-51NL Kit	12	1
	111-176NL	3/4″	FNPT Kit; 125 psi	T-51NL Kit	12	1
	111-174NL	3/4″	F1807 PEX Kit; 80 psi	T-51NL Kit	12	1
	111-175NL	3/4″	F1807 PEX Kit; 100 psi	T-51NL Kit	12	1
	111-173NL	3/4″	F1807 PEX Kit; 125 psi	T-51NL Kit	12	1
	111-179NL	3/4″	F1960 PEX Kit; 80 psi	T-51NL Kit	12	1
	111-180NL	3/4″	F1960 PEX Kit; 100 psi	T-51NL Kit	12	1
	111-181NL	3/4″	F1960 PEX Kit; 125 psi	T-51NL Kit	12	1

Product	SKU	Size	Configuration	Model	Cs.	Ct.

T-51NL

No Lead Brass Thermal Expansion Relief Valve

NSF/ANSI 61, 372
NSF/ANSI 14

T-51NL F1807A

T-51NL F1960A

T-51NL F1807A with 1/2″ F1807 Relief Outlet					
111-170NL	3/4″	F1807 PEX; 80 psi	T-51NL	12	1
111-171NL	3/4″	F1807 PEX; 100 psi	T-51NL	12	1
111-172NL	3/4″	F1807 PEX; 125 psi	T-51NL	12	1
T-51NL F1960A with 1/2″ F1960 Relief Outlet					
111-182NL	3/4″	F1960 PEX; 80 psi	T-51NL	12	1
111-183NL	3/4″	F1960 PEX; 100 psi	T-51NL	12	1
111-184NL	3/4″	F1960 PEX; 125 psi	T-51NL	12	1

Strainer Ball Valves

T-1101NL

No Lead Forged Brass Full Port Strainer Ball Valve

Third-Party Tested & Certified
NSF/ANSI 61, 372 (NL Only)

T-1101NL

T-1101NL Screens

101-350NL	1/2″	FNPT x FNPT	T-1101NL	26	1
101-351NL	3/4″	FNPT x FNPT	T-1101NL	26	1
101-352NL	1″	FNPT x FNPT	T-1101NL	18	18
Stainless Steel Screens for T-1101NL					
101-353	1/2″	20 Mesh Screen		26	1
101-354	3/4″	20 Mesh Screen		26	1
101-355	1″	20 Mesh Screen		12	1
101-356	1/2″	40 Mesh Screen		26	1
101-357	3/4″	40 Mesh Screen		26	1
101-358	1″	40 Mesh Screen		12	1
101-359	1/2″	80 Mesh Screen		26	1
101-360	3/4″	80 Mesh Screen		26	1
101-361	1″	80 Mesh Screen		12	1

Oil Tank Valves

T-565, T-566

Forged Brass 1/4-Turn Ball-Type Oil Tank Valve

T-566 includes flare nut.

T-565

T-566

T-565 – MNPT x MNPT					
111-205	1/2″ x 3/8″	MNPT x MNPT	T-565	72	12
T-566 – MNPT x Flare					
111-206	1/2″ x 3/8″	MNPT x Flare	T-566	72	12

Product	SKU	Size	Configuration	Model	Cs.	Ct.
S-439 Forged Brass Balancing Ball Valve with Screwdriver Slot	110-153	1/2″	Sweat x Sweat	S-439	120	10
	110-154	3/4″	Sweat x Sweat	S-439	90	10
	110-155	1″	Sweat x Sweat	S-439	60	6
S-464 Cast Bronze Purge and Balancing Valve	110-404	3/4″	Sweat x Sweat	S-464	108	18
	110-405	1″	Sweat x Sweat	S-464	72	12
	110-406	1-1/4″	Sweat x Sweat	S-464	60	10

400 CWP
150 WSP

400 CWP
150 WSP

Air Vents

Chrome-Plated Brass Steam Air Vent

ANSI/ASME B1.20.1
WSP 10 psi

T-60 Angle-Patten					
110-301	1/8″	MNPT	T-60	72	12
T-60A Adjustable Angle-Pattern					
110-305	1/8″	MNPT	T-60A	72	12
T-61 Straight-Pattern					
110-302	1/8″	MNPT	T-61	72	12
T-63 Straight-Pattern					
110-303	1/4″	MNPT	T-63	72	12
T-65 Straight-Pattern					
110-304	3/4″	MNPT/FNPT	T-65	72	12

Product	SKU	Size	Configuration	Model	Cs.	Ct.
Chrome-Plated Brass Economy Steam Air Vents ANSI/ASME B1.20.1 WSP 10 psi	**T-90 Angle-Pattern**					
	110-321	1/8″	MNPT	T-90	144	12
	T-90A Adjustable Angle-Pattern					
	110-325	1/8″	MNPT	T-90A	144	12
	T-91 Straight-Pattern					
	110-322	1/8″	MNPT	T-91	144	12
	T-93 Straight-Pattern					
	110-323	1/4″	MNPT	T-93	144	12
	T-95 Straight-Pattern					
	110-324	3/4″	MNPT/FNPT	T-95	144	12
T-70 **Brass Automatic Hot Water Air Vent** 200 psi, max temp 200°F	110-331	1/8″	MNPT	T-70	100	10
	110-332	1/4″	MNPT	T-70	100	10
T-70H **Brass High-Capacity Automatic Hot Water Air Vent** 100 psi, max temp 248°F	110-333	3/8″	MNPT	T-70H	50	1
T-73 **Chrome-Plated Brass Automatic Hot Water & Steam Air Vent** 125 psi, max temp 240°F 10 WSP	110-350	1/8″	MNPT	T-73	500	50
	110-351	1/4″	MNPT	T-73	500	50

Product	SKU	Size	Configuration	Model	Cs.	Ct.
T-75 Chrome-Plated Brass Manually-Adjustable Hot Water & Steam Air Vent 100 psi, max temp 200°F	110-337	1/8″	MNPT	T-75	1000	50

T-77, T-77 Coin Key

Chrome-Plated Brass Key for T-77 Air Vents

125 psi, max temp 200°F

Key for T-77

T-77

Chrome-Plated Brass Key for T-77 Air Vents					
110-338	1/8″	MNPT	T-77	1000	100
Chrome-Plated Brass Coin Key for T-77 Air Vents					
110-340	One-size	N/A		2500	500

Air Purgers

T-80

Painted Cast Iron Air Purger

100 psi, max temp 200°F

110-345	1″	FNPT x FNPT; 1/8″ (T), 1/2″ (B)	T-80	15	1
110-346	1-1/4″	FNPT x FNPT; 1/8″ (T), 1/2″ (B)	T-80	15	1
110-347	1-1/2″	FNPT x FNPT; 1/8″ (T), 1/2″ (B)	T-80	6	1
110-348	2″	FNPT x FNPT; 1/8″ (T), 1/2″ (B)	T-80	6	1

Carbon Steel Boiler Manifold Headers

ANSI / ASME B1.20.1

Product	SKU	Size	Configuration	Cs.	Ct.
	Two-Zone Header				
	355-392	1″ x 1″ x 3/4″	MNPT; 2 Zone	24	1
	355-402	1-1/4″ x 1-1/4″ x 3/4″	MNPT; 2 Zone	16	1
	355-412	1-1/4″ x 1-1/4″ x 1″	MNPT; 2 Zone	16	1
	355-422	1-1/2″ x 1-1/2″ x 3/4″	MNPT; 2 Zone	16	1
	355-432	1-1/2″ x 1-1/2 x 1″	MNPT; 2 Zone	16	1
	Three-Zone Header				
	355-393	1″ x 1″ x 3/4″	MNPT; 3 Zone	8	1
	355-403	1-1/4″ x 1-1/4″ x 3/4″	MNPT; 3 Zone	8	1
	355-413	1-1/4″ x 1-1/4″ x 1″	MNPT; 3 Zone	12	1
	355-423	1-1/2″ x 1-1/2″ x 3/4″	MNPT; 3 Zone	8	1
	355-433	1-1/2″ x 1-1/2 x 1″	MNPT; 3 Zone	12	1
	Four-Zone Header				
	355-394	1″ x 1″ x 3/4″	MNPT; 4 Zone	9	1
	355-404	1-1/4″ x 1-1/4″ x 3/4″	MNPT; 4 Zone	9	1
	355-414	1-1/4″ x 1-1/4″ x 1″	MNPT; 4 Zone	8	1
	355-442	1-1/4″ x 1-1/4″ x Mix	MNPT; 4 Zone, 1″ (1), 1/2″ (4)	9	1
	355-424	1-1/2″ x 1-1/2″ x 3/4″	MNPT; 4 Zone	9	1
	355-434	1-1/2″ x 1-1/2 x 1″	MNPT; 4 Zone	8	1
	Five-Zone Header				
	355-405	1-1/4″ x 1-1/4″ x 3/4″	MNPT; 5 Zone	6	1
	355-415	1-1/4″ x 1-1/4″ x 1″	MNPT; 5 Zone	5	1
	355-425	1-1/2″ x 1-1/2″ x 3/4″	MNPT; 5 Zone	5	1
	355-435	1-1/2″ x 1-1/2 x 1″	MNPT; 5 Zone	5	1
	Six-Zone Header				
	355-406	1-1/4″ x 1-1/4″ x 3/4″	MNPT; 6 Zone	5	1
	355-416	1-1/4″ x 1-1/4″ x 1″	MNPT; 6 Zone	5	1
	355-426	1-1/2″ x 1-1/2″ x 3/4″	MNPT; 6 Zone	4	1
	355-436	1-1/2″ x 1-1/2 x 1″	MNPT; 6 Zone	4	1

Be it floor, ceiling, snowmelt, or turf warming, Legend delivers a total radiant solution for virtually any scenario. We provide full-service system design, engineering support, hands-on training, and product education.

RADIANT HYDRONIC SYSTEMS

Tube & Applications 360
HyperFlex PE-RT Heating Tube 361
Coils 361
HyperFlex Coils 361
Stick Packs 361
HyperFlex Sticks 361
LegendFlex PEX Heating Tube 363
Coils 363
LegendFlex Coils 363
LegendFlex Coil, Large Dia. 363
Stick Packs 363
LegendFlex Stick 363
LegendFlex Stick, Large Dia. 363
Tube Mounting Accessories 364
Fasteners & Clamps 364
Tube Talon with Nail 364
Standard Tube Clamp 364
Suspension Tube Clamp 364
Tube Installation Accessories 364
Tube Staplers 364
ST-100 364
ST-100 Staples 364
Tube Organizers 365
SnappRail Tube Mounting System .. 365
Tube Track 365
Tube Track Duo 365
Tube Mounting Rails 365
Tube Repair 365
Emergency Tube Repair Coupling .. 365
Yellow Silicone Tape 365
Radiant Floor Systems 367
VersaTherm Snap-Fit Panels 367
Components 367
VersaTherm Main Panel 367
VersaTherm Return Panel 367
Components & Replacement Parts .. 368
Return Panel Heat Transfer Plate ... 368
Tube Shield 368
Return Panel Cover 368
Return Panel Hardware 368
Installation Accessories 368
Metal 90° Bend Support 368
Metal 90° Bend Support w/Flange . 368
QuickTherm Under-Slab Panels 371
Components 371
QuickTherm Panel 371
Installation Accessories 371
Large Dia. Tube Holding Pin 371
Heavy-Duty Tube Holding Pins 372
90° Bend Support 372
90° Bend Support w/Nail Tab 372
Tube Protection Sleeve 372
SpiderMesh Low-Profile Panels 374
Components 374
SpiderMesh Panel 374
Installation Accessories 374
SpiderMesh Panel Anchors 374
Joist-Space Heat Transfer Plates 375
Components 375
Duo Heat Transfer Plate 375
Radiant Manifolds 377
Stainless Steel Manifolds 378
Manifold Kits 378
M-8330P 378
M-8330AP 378
M-8330 379
Manifold Tube Connectors 379
SS Composite Tube Connector 379
SS PEX Tube Connector 379
SS Exp. PEX Tube Connector 379
Manifold Accessories 379
Electronic Circuit Actuators 379
SS Mfld. 4-Wire Circuit Actuator 379
SS Mfld. Circuit Actuator Adapter . 379
Header Isolation Valves 380
SS Header Iso. Valves 380
SS Header Angle Iso. Valves 380
Loop Isolation Valves 380
SS Mfld. Loop Iso. Valve 380
Manifold Adapters 380
SS Mfld. Air Vent & Water Purge 380
Test Gauges 380
T-820 Air Pressure Test Gauge 380
Replacement Parts 380
M-8330 Flow Meter 380
SS Mfld. Union 380
SS Manifold End Plug 380
SS Manifold Port Cap 381
SS Manifold Mounting Bracket 381
Hi-Cap. Stainless Steel Manifolds 382
Manifold Kits 382
M-8330HC 382
Manifold Tube Connectors 382
SS Composite Tube Connector 382
SS PEX Tube Connector 382
SS Exp. PEX Tube Connector 383
Manifold Accessories 383
Replacement Parts 383
M-8330HC Iso. Valves 383
M-8330HC Return Iso. Valve 383
M-8330HC Supply Iso. Valve 383
Loop Isolation Valves 383
M-8330HC Loop Iso. Valve 383
Replacement Parts 383
M-8330HC Manifold Union 383
M-8330HC Manifold End Plug 383
M-8330HC Mounting Bracket 383
Brass Manifolds 384
Precision Manifolds Kits 384
M-8200P 384
M-8200T 385
M-8200 385
Modular Manifolds Kits 386
M-8000P 386
M-8000S 387
M-8000AP 387
Modular Manifold Components 387
Supply Header End Ports 387
Return Header End Ports 387
Supply & Return Expansion Ports ... 387
Supply Expansion Port 387
Return Expansion Port 387
Manifold Tube Connectors 388
Brass Composite Tube Connector ... 388
Brass PEX Tube Connector 388
Brass CE PEX Tube Connector 388
Manifold Accessories 388
Electronic Circuit Actuators 388
Brass Mfld. 4-Wire Actuator 388
Brass Mfld. Header Isolation Valves .. 388
Brass Iso. Valves 388
Brass Supply Iso. Valve 388
Brass Return Iso. Valve 388
Brass Iso. Valves with Thermometers 388
Brass LegendPress Iso. Valves 388
Brass Angle Iso. Valves 388
Precision Adapters 389
Integrated Adapter Iso. Valves 389
Precision Adapter 389
Replacement Parts 389
Brass Mfld. Union 389
Brass Mfld. End Plug 389
Brass Mfld. Port Cap 389
M-8000 Mfld. Bracket 389
M-8200 Mfld. Bracket 389
Integrated Adapter Iso. Valve Thermometer 389
Precision Adapter Thermometer 389
Precision Adapter Air Vent 389
Precision Adapter Fill & Purge 389
Precision Adapter Plug 389
Hi-Cap. Brass Manifolds 390
Manifold Kits 390
M-8220 390
M-8220P 391
M-8220X 391
Manifold Tube Connectors 391
Hi-Cap. PEX Tube Connector 391
Hi-Cap. Comp. Tube Connector 391
Hi-Cap. Manifold Accessories 392
Header Isolation Valves 392

Section 14 – Radiant Tube & Applications

Hi-Cap. Iso. Valves 392
LegendPress Iso. Valves 392
Loop Isolation Valves 392
Brass Loop Iso. Valves 392
Individual Brass Iso. Valves 392
Brass Iso. Valves w/Thermometers .. 392
Replacement Parts 392
M-8220 Loop Iso. Valve Adapter 392
M-8220 Mfld. Union 392
M-8220 Mfld. Mounting Bracket 392
M-8220 Insulation Jacket 392
Hi-Cap. Air Vent 392
Mechanical Room Components 395
LegendConnect Modular System 396
Component Bodies 396
HS-808 Body 396
T-88 Body 396
LMV-3 Body 396
BLF-2 Body 397
BLF-2-NF Body 397
LegendConnect Adapters 397
Sweat Adapters 397
FNPT Adapters 397
MNPT Adapters 397
Press Adapters 397
FNPT Iso. Valve Adapters 397
Comp. Iso. Valve Adapters 397
Balancing Valves 398
BLF-2 398
BLF-2 LegendPress Kit 398
BLF-2 Sweat Kit 398
BLF-2 FNPT Kit 398
BLF-2 MNPT Kit 398
BLF-2 FNPT Iso. Valve Kit 398
BLF-2 Comp. Iso. Valve Kit 398
BLF-2-NF 398
BLF-2-NF LegendPress Kit 398
BLF-2-NF Sweat Kit 398
BLF-2-NF FNPT Kit 398
BLF-2-NF MNPT Kit 398
BLF-2-NF FNPT Iso. Valve Kit 398
BLF-2-NF Comp. Iso. Valve Kit 398
Air & Dirt Separators 399
T-88 399
T-88 LegendPress Kit 399
T-88 Sweat Kit 399
T-88 FNPT Kit 399
T-88 MNPT Kit 399
T-88 Comp. Iso. Valve Kit 399
T-88 FNPT Iso. Valve Kit 399
Hydraulic Separators 400
HS-808 400
HS-808 LegendPress Kit 400
HS-808 Sweat Kit 400
HS-808 FNPT Kit 400
HS-808 MNPT Kit 400
HS-808 FNPT Iso. Valve Kit 400
HS-808 Comp. Iso. Valve Kit 400
HS-809 401
Flange Connections 401
T-88, HS-808, HS-809 Accessories .. 401
Magnetic Debris Remover 401
Expansion Tank & Fill Valve Tee 401
Fill & Purge Valve 401
LegendConnect Hi-Cap. Air Vent ... 401
3-Way Mixing Valves 402
LMV-3 402
LMV-3 LegendPress Kit 402
LMV-3 Sweat Kit 402
LMV-3 FNPT Kit 402
LMV-3 MNPT Kit 402
LMV-3 Comp. Iso. Valve Kit 402
LMV-3 FNPT Iso. Valve Kit 402
Mixing Valve Actuators 402
LMV-3 24-Volt Floating Actuator 402
LMV-3 Stand-Alone Actuator 402
Auto-Fills & Backflow Preventers 403
Auto-Fills 403
AF-480 with Backflow Preventer 403
AF-480 403
Backflow Preventers 403
T-459 403
S-459 403
P-459 403
Snow & Ice Melt (SIM) Systems 405
SIM Controllers 405
WiFi SIM Controller 405
SIM Controller 405
SIM Sensors 405
Aerial Falling Snow Sensor 405
Snow & Ice Slab Sensor 405
Snow & Ice Sensor 405
Snow & Ice Sensor Socket 405
Thermostats 406
WiFi Thermostats 406
1-Stage WiFi Thermostat 406
2-Stage WiFi Thermostat 406
Thermostats 406
Programmable Thermostat 406
1-Stage Thermostat 406
Mixing & Set Point Controllers 407
Mixing Controllers 407
Floating Action 407
Set-Point Controllers 407
Set-Point 407
Floating Set-Point 407
Relays & Zone Controllers 408
Switching Relays 408
1-Zone Relay 408
4-Zone Relay 408
6-Zone Relay 408
Zone Valve Controllers 408
4-Zone Controller 408
6-Zone Controller 408
Zone Valves 409
2-Way Zone Valves 409
LZV-2 409
LZV-2-NE 409
LZV-2 Replacement Actuator 409
LZV-2-NE Replacement Actuator .. 409
3-Way Zone Valves 409
LZV-3 409
LZV-3 Replacement Actuator 409
Stainless Steel Heat Exchangers 410
Standard-Pattern 410
Single-Wall 410
HX-100 410
HX-200 410
HX-300 410
Double-Wall 410
HX-140DW 410
HX-380DW 410
Compact Pattern 410
Single-Wall 410
HX-100B 410
HX-160B 410
HX-200B 410
Double-Wall 410
HX-140BDW 410
HX-200BDW 410
HX-240BDW 410
Temp. & Pressure Gauges 411
Rear-Mount 411
T-825 Rear-Mount 411
T-825 Extd. Rear-Mount 411
T-825 Rear-Mount, Large Dial 411
Bottom-Mount 411
T-825 Bottom-Mount 411
T-825 Extd. Bottom-Mount 411
Test Gauges 411
Air Pressure 411
T-820 End-Mount 411
T-820 Side-Mount 411
Water Pressure 412
T-820 GHT Water Pressure 412
Temp. Gauges with Thermowells 412
Temp. Gauges with 2" Dial 412
Temp. Gauges with 3" Dial 412
Project Calculators 413
VersaTherm Worksheet 413
QuickTherm Worksheet 413
SpiderMesh Worksheet 413

Discover the World of Radiant Hydronic Systems

Legend University is a two-day in-person radiant hydronic system training program held at our headquarters in Auburn Hills, Michigan. It includes a mix of in-class, hands-on, and computer training. Hotel and meal expenses are included in the course; all you need to bring is a laptop and a willingness to learn.

Our training program covers topics including:

- An overview of radiant hydronic heating systems and their applications
- Essential components of a radiant system, including floor systems, PE-RT & PEX heating tube, manifolds, mechanical rooms, and sensors
- Hands-on product installation and system operation training
- Designing and estimating radiant system plans using LoopCAD®

LOOKING FOR MORE?

Scan the QR Code to access our online catalog for additional product details, specifications, and more.

HyperFlex™ 5-Layer PE-RT Heating Tube

21st-Century PE-RT Heating Tube.

HyperFlex offers exceptional flexibility and hydrostatic strength. Its oxygen barrier is sandwiched between two layers of PE-RT to protect it from damage, ensuring long-lasting performance. This tube provides best-in-class stay-straight and stress-relax capabilities, and is compatible with cold expansion rings, copper crimp rings, stainless steel cinch clamps, insert, push-fit, & fusion fittings.

Product	SKU	Size	Length	Weight	Capacity (100ft)	Qty.
HyperFlex Coils NSF/ANSI 14 (RFH) ASTM F2623 ASTM F1807 / F2028 / F2159 / F3347 / 3348 / F1960 ASSE 1061 CSA B214-16	855-12-300	1/2″	300' Coil	16.5 lbs	0.92 gal.	1 Coil
	855-12-500	1/2″	500' Coil	27.5 lbs	0.92 gal.	1 Coil
	855-12-1000	1/2″	1000' Coil	55 lbs	0.92 gal.	1 Coil
	855-58-300	5/8″	300' Coil	24.6 lbs	1.38 gal.	1 Coil
	855-58-400	5/8″	400' Coil	32.8 lbs	1.38 gal.	1 Coil
	855-58-500	5/8″	500' Coil	41 lbs	1.38 gal.	1 Coil
	855-58-1000	5/8″	1000' Coil	82 lbs	1.38 gal.	1 Coil
	855-34-100	3/4″	100' Coil	10.5 lbs	1.82 gal.	1 Coil
	855-34-300	3/4″	300' Coil	31.5 lbs	1.82 gal.	1 Coil
	855-34-500	3/4″	500' Coil	52.5 lbs	1.82 gal.	1 Coil
	855-34-1000	3/4″	1000' Coil	105 lbs	1.82 gal.	1 Coil
	855-10-100	1″	100' Coil	17.3 lbs	3.04 gal.	1 Coil
	855-10-500	1″	500' Coil	86.5 lbs	3.04 gal.	1 Coil
HyperFlex Sticks NSF/ANSI 14 (RFH) ASTM F2623 ASTM F1807 / F2028 / F2159 / F3347 / 3348 / F1960 ASSE 1061 CSA B214-16	855-12-20	1/2″	20' Stick	27.5 lbs	0.92 gal.	Bag of 25
	855-58-20	5/8″	20' Stick	41 lbs	1.38 gal.	Bag of 25
	855-34-20	3/4″	20' Stick	52.5 lbs	1.82 gal.	Bag of 25
	855-10-20	1″	20' Stick	51.9 lbs	3.04 gal.	Bag of 15

LegendFlex® PEX Heating Tube

Strong and Flexible PEX Heating Tube.

Made with a traditional PEXb polymer, LegendFlex is strong and flexible. The externally extruded EVOH barrier helps protect the longevity of system components by preventing oxygen permeation. This tube is flexible, resistant to kinking, and backed by a 30-year warranty. Our PEX tubing is compatible with all traditional fitting systems for plastic tube.

Product	SKU	Size	Length	Weight	Capacity (100ft)	Qty.
LegendFlex Coils NSF/ANSI 14 (RFH) ASTM F876, F877 ASTM F1807, F1960, F2080 CSA B137.5 DIN 4276	850-125	3/8″	500' Coil	20 lbs	0.51 gal/ft	1 Coil
	850-129	3/8″	1000' Coil	40 lbs	0.51 gal/ft	1 Coil
	850-133	1/2″	300' Coil	15 lbs	0.96 gal/ft	1 Coil
	850-135	1/2″	500' Coil	25 lbs	0.96 gal/ft	1 Coil
	850-139	1/2″	1000' Coil	50 lbs	0.96 gal/ft	1 Coil
	850-143	5/8″	300' Coil	28 lbs	1.38 gal/ft	1 Coil
	850-144	5/8″	400' Coil	28 lbs	1.38 gal/ft	1 Coil
	850-145	5/8″	500' Coil	30 lbs	1.38 gal/ft	1 Coil
	850-149	5/8″	1000' Coil	70 lbs	1.38 gal/ft	1 Coil
	850-151	3/4″	100' Coil	10 lbs	1.89 gal/ft	1 Coil
	850-153	3/4″	300' Coil	30 lbs	1.89 gal/ft	1 Coil
	850-155	3/4″	500' Coil	40 lbs	1.89 gal/ft	1 Coil
	850-159	3/4″	1000' Coil	100 lbs	1.89 gal/ft	1 Coil
	850-161	1″	100' Coil	16 lbs	3.12 gal/ft	1 Coil
	850-165	1″	500' Coil	80 lbs	3.12 gal/ft	1 Coil
	850-172	1-1/4″	150' Coil	38 lbs	4.70 gal/ft	1 Coil
	850-182	1-1/2″	150' Coil	53 lbs	6.50 gal/ft	1 Coil
	850-193	2″	200' Coil	85 lbs	11.10 gal/ft	1 Coil
LegendFlex Sticks NSF/ANSI 14 (RFH) ASTM F876, F877 ASTM F1807, F1960, F2080 CSA B137.5 DIN 4276	850-203	1/2″	20' Stick	25 lbs	0.96 gal/ft	Bag of 25
	850-204	3/4″	20' Stick	50 lbs	1.38 gal/ft	Bag of 25
	850-205	1″	20' Stick	85 lbs	3.12 gal/ft	Bag of 25
	850-206	1-1/4″	20' Stick	26 lbs	4.70 gal/ft	Bag of 5
	850-207	1-1/2″	20' Stick	36 lbs	6.50 gal/ft	Bag of 5
	850-208	2″	20' Stick	61 lbs	11.10 gal/ft	Bag of 5

Product	SKU	Size	Configuration	Cs.	Ct.
Plastic Tube Talons with Nail	800-373	1/2″	Bag of 100	48	1
	800-374	3/4″	Bag of 100	40	1
	800-375	1″	Bag of 100	25	1
Standard Tube Clamps	800-524	3/4″	Bag of 100	25	1
	800-525	1″	Bag of 100	10	1
	800-523	1/2″	Bag of 100	30	1
Isolation Tube Clamps	800-513	1/2″	Bag of 100	30	1
	800-514	3/4″	Bag of 100	25	1
	800-515	1″	Bag of 100	10	1

Tube Installation Accessories

ST-100
Upright Tube Stapler

ST-100

800-340-34

800-340-40

800-340-55

Tube Stapler				
800-340	One-size	N/A	1	1
1/2″ Tube Staples				
800-340-34	For 1/2″ Tube	Box of 300; Requires 1/2″ Foam Panel	20	1
5/8″ Tube Staples				
800-340-40	For 5/8″ Tube	Box of 300; Requires 1″ Foam Panel	20	1
3/4″ Tube Staples				
800-340-55	For 3/4″ Tube	Box of 300; Requires 2″ Foam Panel	20	1

Product	SKU	Size	Configuration	Cs.	Ct.
SnappRAIL™ Tube Mounting System					
	SnappRAIL Tube Clip				
	800-351	5/8″	N/A	100	1
	800-352	3/8″	N/A	100	1
	800-353	1/2″	N/A	100	1
	800-354	3/4″	N/A	50	1
	800-355	1″	N/A	50	1
	800-356	1-1/4″	N/A	50	1
	SnappRAIL Clip Adapter				
	800-501	One-size	N/A	200	20
	SnappRAIL Clip Mounting Rail				
	800-500	1″ x 39.5″	N/A	25	1
Plastic Tube Tracks					
	Tube Track				
	800-323	39″	For 3/8″ or 1/2″ Tube	100	1
	Tube Track Duo				
	800-324	39″	For 3/8″ or 1/2″ and 5/8″ or 3/4″ Tube	100	1
Tube Mounting Rails					
	For 1/2″ Tube				
	800-333	78″	For 1/2″ Tube; 2″ Slot Spacing	100	1
	For 3/4″ Tube				
	800-334	78″	For 3/4″ Tube; 2″ Slot Spacing	100	1
Emergency Tube Repair Coupling					
	830-819	5/16″ - 3/4″	Requires PEX Tube Connectors	300	50
Silicone Repair Tape					
	830-820	1″	12' Roll; Yellow	108	1

Tube Clip

Clip Adapter

Mounting Rail

A coupling used to repair 5/16″ to 3/4″ tube. Requires two stainless steel manifold tube connectors. Compatible SKUs: 830-140, 830-142, 830-143, 830-144, & 830-145.

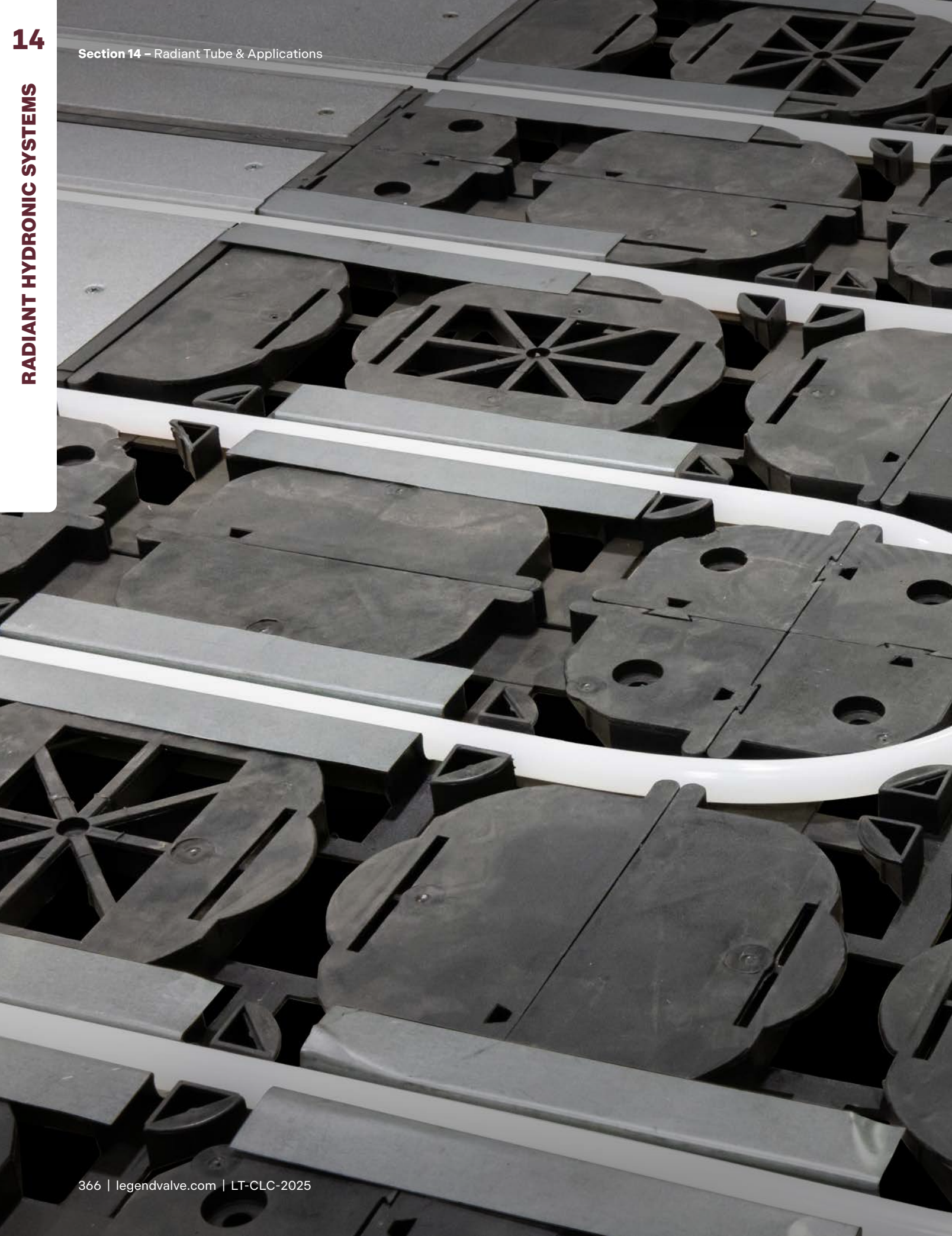

VersaTherm® Snap-Fit Floor System

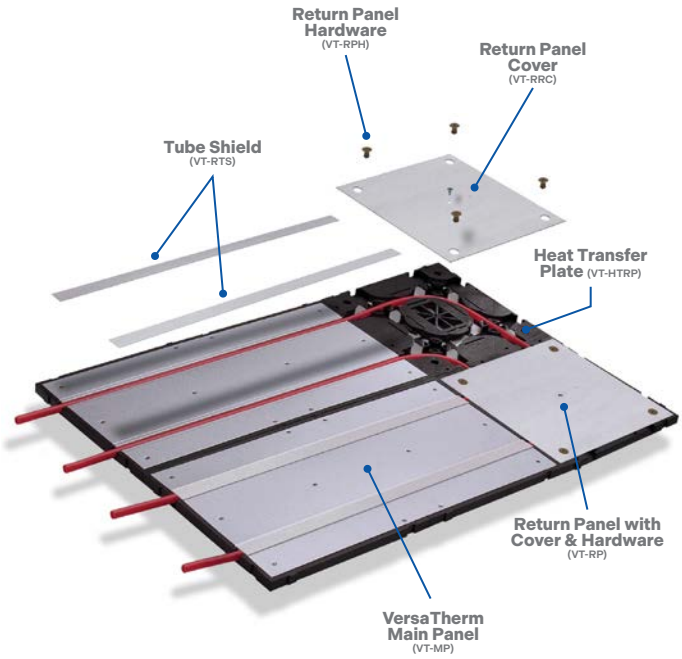

Ideal for Renovations & Retrofits.

VersaTherm® is a floor system unlike any other for dry radiant systems. The panels snap together in seconds, saving time and labor during installation. VersaTherm makes basement and second-floor retrofits a breeze, as the panels are pre-insulated and naturally water-resistant.

The panels include metal tube shields that protect the installed 3/4" tube from damage. VersaTherm's metal shielding also enables full-surface heat transfer, reducing the chances of temperature stratification, which is a common problem with other dry floor systems.

Key Features at a Glance:

- Labor-saving installation with snap-fit panels
- Pre-insulated panels are great for retrofits
- Water-resistant design
- Full-surface heat transfer
- Compatible with 1/2" tube for longer circuit lengths
- Metal shields protect tube from damage
- Return panels are easily cut to fit

Product	SKU	Size	Configuration	Cs.	Ct.
VersaTherm Main Panel					
Includes one (1) main panel and two (2) aluminum tube shields (VT-RTS). Available in cases of 10 panels.					
	VT-MP	31-1/2" x 15-3/4"	3/4" Thick (R3) Panel	10	1
VersaTherm Return Panel					
Includes one (1) return panel cover (VT-RRC), two (2) return panel hardware kits (VT-RPH), and one (1) return panel heat transfer plate (VT-HTRP).					
	VT-RP	15-3/4" x 15-3/4"	3/4" Thick (R3) Panel	20	1

Product	SKU	Size	Configuration	Cs.	Ct.
VersaTherm Heat Transfer Plates	This optional plate can be used to increase heat output on return panels.				
	VT-HTRP	7-3/4″ x 2-7/8″	N/A	1	1
VersaTherm Replacement Parts	**Main Panel Tube Shield**				
	VT-RTS	31-1/2″ x 1-3/8″	N/A	1	1
	Return Panel Cover				
	VT-RRC	15-3/4″ x 15-3/4″	N/A	1	1
	Return Panel Hardware				
	VT-RPH	One-size	Set of 4 Plastic Snap Rivets & 1 Screw	1	1

Main Panel Tube Shield

Return Panel Cover

Return Panel Hardware

Metal Tube Bend Supports

Durable metal bend supports that can be secured to studs and joists when routing flexible plastic tube in radiant and plumbing installations.

90° Bend Support				
509-013	1/2″	Bend Support	100	10
509-014	3/4″	Bend Support	50	10
90° Bend Support with Flange				
509-023	1/2″	Flanged Bend Support	20	10

QuickTherm® Under-Slab Floor System

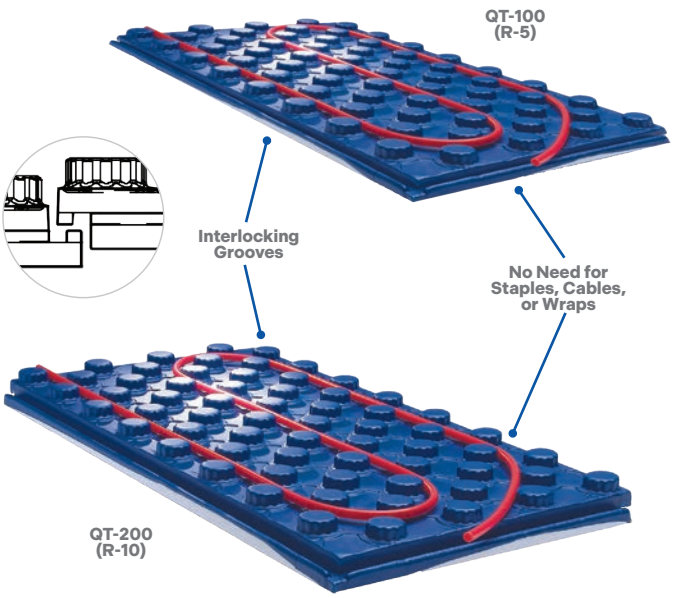

Purpose-Built for Under-Slab Applications.

QuickTherm panels are ideal for slab heating and snow and ice melt projects. Durable, mold-resistant, pre-insulated, and easy to install, QuickTherm panels set the stage for efficient radiant systems, both inside and out. The panels feature interlocking grooves to hold panels and the knobbed surface that eliminates the need for clips, staples, ties, tube protection sleeves, and wire mesh wraps. Tube runs can be walked into place, reducing the physical strain placed on installers by bending and crawling.

Key Features at a Glance:

- One person can quickly put down the panels and install the tubing while walking upright.
- No bending or crawling is needed
- Can reduce installation time by up to 75%.
- 2′ x 4′ panels accommodate uneven gravel and sub-base surfaces
- Offers better tube protection than wire mesh wraps
- Eliminates need for staples and cable ties
- Compatible with 1/2″, 5/8″, and 3/4″ tube
- Available in R-5 or R-10

Product	SKU	Size	Configuration	Cs.	Ct.

QuickTherm Panels

QuickTherm® panels can be drop-shipped directly to your job site. Call for LTL or truckload discount. Allow up to 3 weeks for delivery.

QT-100 (R-5)				
800-QT100	2' x 4'	1″ Thick (R5) Panel	18	1
QT-200 (R-10)				
800-QT200	2' x 4'	2″ Thick (R10) Panel	10	1

QuickTherm Accessories

Large Diameter Tube Holding Pin

These pins are designed to be manually inserted into QuickTherm knobs to hold down large diameter tube – typically 3/4″ – in areas where additional support may be required.

800-349	3″ x 1″	Bag of 100	10	1

Product	SKU	Size	Configuration	Cs.	Ct.
Heavy-Duty Tube Holding Pins	800-345	5/8″ x 1-1/2″	Bag of 500; Requires 1″ Foam Panel	10	1
	800-348	5/8″ x 2″	Bag of 500; Requires 1-1/2″ Foam Panel	10	1
Plastic 90° Tube Bend Support	800-304	One-size	For up to 3/4″ Tube	50	1
	800-305	One-size	For up to 1/2″ Tube	50	1
Plastic 90° Tube Bend Support with Nail Tab	509-003	1/2″	Bend Support	100	10
	509-004	3/4″	Bend Support	50	5
	509-005	1″	Bend Support	12	1
Tube Protection Sleeve	800-313	12″	For 1/2″ Tube	50	1
	800-314	12″	For 3/4″ Tube	50	1

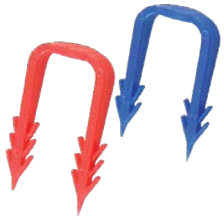

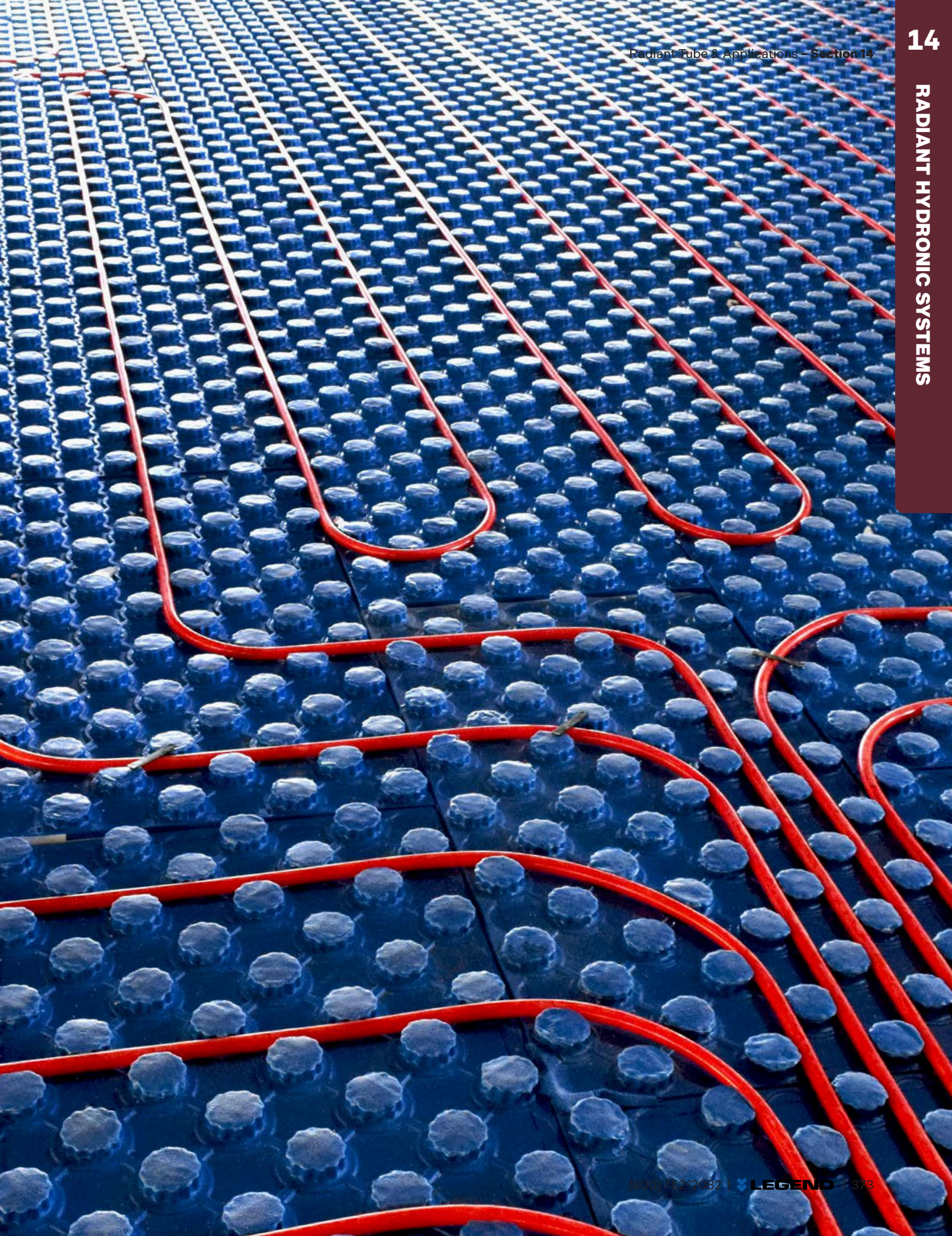

SpiderMesh Low-Profile Floor Panels

Low-Thickness, Trample-Resistant Mesh Panels.

A low-thickness radiant floor system used to hold tube in place during installation. Spider Mesh's low profile is excellent for renovations, and the interlocking panels can be used in horizontal and vertical installations. The self-adhesive backer and interlocking tabs hold Spider Mesh in place during setup while the patented geometric grid design secures the tube. These perforated panels can be installed over sand, cement, and self-leveling substrates.

Product	SKU	Size	Configuration	Cs.	Ct.
SpiderMesh Panels	800-SM100	48″ x 32″	Box of 14; Adhesive Panel for 1/2″ Tube	14	1
SpiderMesh Panel Anchors	800-341	One-size	Plastic Anchor for SpiderMesh Panels	1000	100

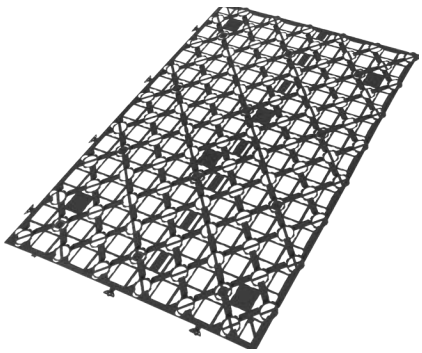

Aluminum Heat Transfer Plates

Made for Joist-Space Radiant Floor Heating.

Our extruded aluminum heat transfer plates help evenly distribute heat in radiant floor applications. The rigid extruded aluminum channels tightly grip the tube while offering exceptional heat transfer performance without expansion noise. Designed for installation in sub-floor joist spaces, these 48″ long plates have eight pre-drilled mounting holes and are compatible with 3/8 and 1/2 inch heating tube. These heat transfer plates can be used in new and retrofit residential hydronic projects.

Product	SKU	Size	Configuration	Cs.	Ct.
Joist-Space Duo Heat Transfer Plates	800-363	3-1/2″ x 4'	For 3/8″ and 1/2″ Tube	20	1

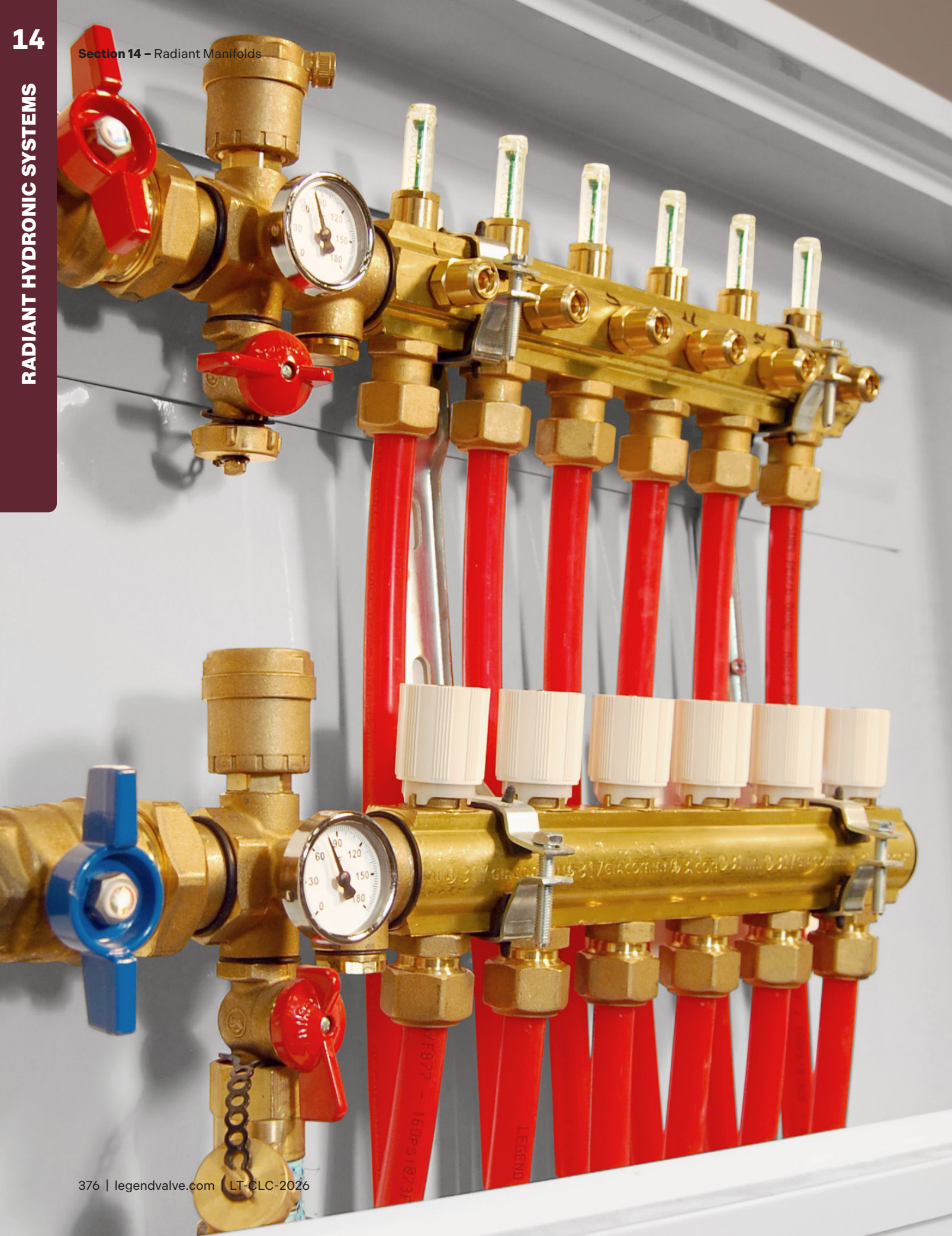

RADIANT MANIFOLDS

Manifolds are the core of every radiant system. As they're the connection hub between the floor, ceiling, wall, and mechanical room, it's crucial to make sure you have the right manifold for the job. With Legend's comprehensive offering of manifolds, we can provide the best solution for any application. From precision control to ergonomic design, the Legend manifold array maximizes efficiency for both the installer and system operation.

We have the broadest manifold selection in the industry and the knowledge to help you find the best choice for your project.

M-8330 Stainless Steel Manifolds

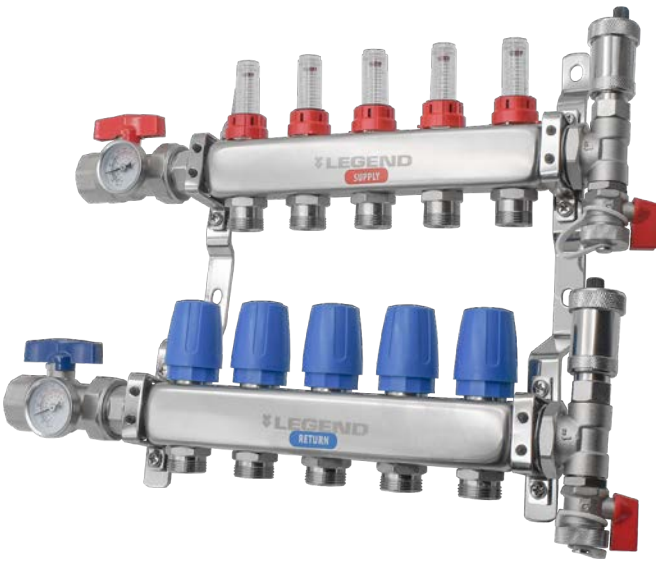

Premium Quality, Right Out of the Box.

The M-8330-Series manifolds are premium-quality stainless steel manifolds designed for hydronic heating systems, with every feature thoughtfully designed and thoroughly tested. The supply headers have built-in flow meters to optimize design efficiency, while the return headers feature integrated loop isolation valves. All assembled parts utilize superior EPDM o-rings and seals.

Key Features at a Glance:

- Premium design, perfect for the radiant professional
- Manufactured from high-quality 304 stainless steel
- Supports a variety of mounting configurations
- Built-in flow meters to verify circuit performance
- Easily adjustable flow meters with lockshields
- EPDM O-Rings and Seals
- Loops can be controlled using circuit actuators

Product	SKU	Size	Model/Kit Configuration	Qty.

M-8330P

Stainless Steel Manifold Pro Kit

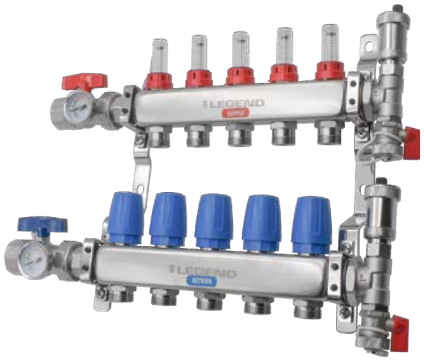

M-8330P Kits include a manifold supply and return, fill & purge adapters with automatic air vents, straight header isolation valves with built-in thermometers, and mounting brackets.

8330P-10-2	1″	2 Port Manifold Kit	1 Kit
8330P-10-3	1″	3 Port Manifold Kit	1 Kit
8330P-10-4	1″	4 Port Manifold Kit	1 Kit
8330P-10-5	1″	5 Port Manifold Kit	1 Kit
8330P-10-6	1″	6 Port Manifold Kit	1 Kit
8330P-10-7	1″	7 Port Manifold Kit	1 Kit
8330P-10-8	1″	8 Port Manifold Kit	1 Kit
8330P-10-9	1″	9 Port Manifold Kit	1 Kit
8330P-10-10	1″	10 Port Manifold Kit	1 Kit
8330P-10-11	1″	11 Port Manifold Kit	1 Kit
8330P-10-12	1″	12 Port Manifold Kit	1 Kit

M-8330AP

Stainless Steel Manifold Angle Pro Kit

M-8330AP Kits include a manifold supply and return, fill & purge adapters with automatic air vents, angle header isolation valves with built-in thermometers, and mounting brackets.

8330AP-10-2	1″	2 Port Manifold Kit	1 Kit
8330AP-10-3	1″	3 Port Manifold Kit	1 Kit
8330AP-10-4	1″	4 Port Manifold Kit	1 Kit
8330AP-10-5	1″	5 Port Manifold Kit	1 Kit
8330AP-10-6	1″	6 Port Manifold Kit	1 Kit
8330AP-10-7	1″	7 Port Manifold Kit	1 Kit
8330AP-10-8	1″	8 Port Manifold Kit	1 Kit
8330AP-10-9	1″	9 Port Manifold Kit	1 Kit
8330AP-10-10	1″	10 Port Manifold Kit	1 Kit
8330AP-10-11	1″	11 Port Manifold Kit	1 Kit
8330AP-10-12	1″	12 Port Manifold Kit	1 Kit

Product	SKU	Size	Model/Kit Configuration	Qty.

M-8330

Stainless Steel Manifold Base Kit

M-8330 Kits include a manifold supply and return, straight header isolation valves with built-in thermometers, end caps, and mounting brackets.

8330-10-2	1″	2 Port Manifold Kit	1 Kit
8330-10-3	1″	3 Port Manifold Kit	1 Kit
8330-10-4	1″	4 Port Manifold Kit	1 Kit
8330-10-5	1″	5 Port Manifold Kit	1 Kit
8330-10-6	1″	6 Port Manifold Kit	1 Kit
8330-10-7	1″	7 Port Manifold Kit	1 Kit
8330-10-8	1″	8 Port Manifold Kit	1 Kit
8330-10-9	1″	9 Port Manifold Kit	1 Kit
8330-10-10	1″	10 Port Manifold Kit	1 Kit
8330-10-11	1″	11 Port Manifold Kit	1 Kit
8330-10-12	1″	12 Port Manifold Kit	1 Kit

Stainless Steel Manifold Accessories

Manifold Tube Connectors

Composite Connector

PEX Connector

Expansion PEX Connector

Stainless Steel Manifold Composite (PEX-AL-PEX) Tube Connector

830-142C	3/8″	Composite Tube Connector; Pair	160	40
830-143C	1/2″	Composite Tube Connector; Pair	160	40
830-144C	5/8″	Composite Tube Connector; Pair	160	40
830-145C	3/4″	Composite Tube Connector; Pair	80	20

Stainless Steel Manifold PEX Tube Connector

830-140	5/16″	PEX Tube Connector; Pair	200	20
830-142	3/8″	PEX Tube Connector; Pair	160	40
830-143	1/2″	PEX Tube Connector; Pair	160	40
830-144	5/8″	PEX Tube Connector; Pair	160	40
830-145	3/4″	PEX Tube Connector; Pair	80	20

Stainless Steel Manifold Expansion PEX Tube Connector

830-143P	1/2″	Expansion PEX Tube Connector; Pair	160	40

Electronic Circuit Actuators

Actuator

830-201S

Stainless Steel Manifold 4-Wire Circuit Actuator

830-201	One-size;	24-Volt Actuator with End Switch; 36″ Leads	100	1

Circuit Actuator Adapters

830-201S	One-size	Standard Actuator Adapter	500	1

Product	SKU	Size	Model/Kit Configuration	Cs.	Ct.
Manifold Header Isolation Valves					
	Stainless Steel Manifold Header Isolation Valves				
	833-855	1″	FNPT x Mfld. Thread; Pair	10	1
	Individual Stainless Steel Manifold Header Isolation Valves				
	833-855R	1″	FNPT x Mfld. Thread; Supply	10	1
	833-855B	1″	FNPT x Mfld. Thread; Return	10	1
	Stainless Steel Manifold Header Angle Isolation Valves				
	833-825	1″	FNPT x Mfld. Thread; Pair	10	1
	Individual Stainless Steel Manifold Header Angle Isolation Valves				
	833-825R	1″	FNPT x Mfld. Thread; Supply	10	1
	833-825B	1″	FNPT x Mfld. Thread; Return	1	1
Manifold Adapters					
	Stainless Steel Manifold Air Vent & Water Purge Adapter				
	833-805	1″	Mfld. Thread x MGHT	10	1
Test Gauges					
	T-820 End-Mount Air Pressure Test Gauge				
	800-667	1″	MNPT; 0-100 PSI	100	1
Manifold Replacement Parts					
	M-8330 Replacement Flow Meter				
	833-862	One-size	N/A	50	5
	Stainless Steel Manifold Union				
	833-815	1″	Mfld. Thread x Mfld. Thread; Pair	1	1
	Stainless Steel Manifold End Plug				
	833-845	1″	Mfld. Thread	1	50

Union

Flow Meter

Manifold Replacement Parts...Continued

Mounting Bracket

End Plug

Port Cap

Product	SKU	Size	Model/Kit Configuration	Cs.	Ct.
Stainless Steel Manifold Port Cap					
	833-141	1″	NST	100	1
Stainless Steel Manifold Mounting Bracket					
	833-861	One-size	Mounting Bracket; Pair	25	1

Scan the QR code to visit to our website for product details on all of our stainless steel manifolds and accessories.

M-8330HC Hi-Cap. Stainless Steel Manifolds

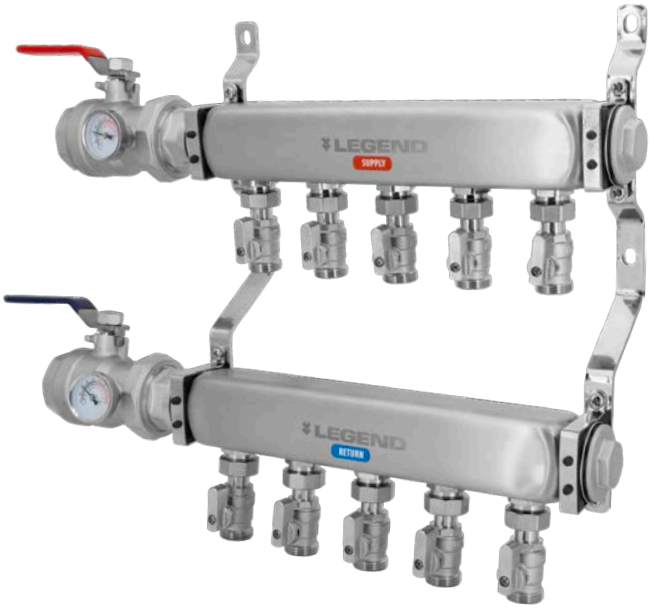

Exceptional Performance in Demanding Systems.

With 1-1/2″ stainless steel headers and a flow rate capacity of up to 60 gpm, M-8330HC manifolds efficiently serve large, multi-zone projects, including snow and ice melt (SIM) systems and floor heating for warehouses, manufacturing facilities, and other large commercial spaces. Every connection is equipped with EPDM o-rings to ensure reliable, leak-free operation. The 6- to 15-port configurations are created by connecting multiple 3-, 4-, or 5-port manifolds using the included unions. This semi-modular design simplifies the installation experience and enables future system expansion.

Key Features at a Glance:

- Manufactured from high-quality 304 stainless steel
- Header isolation valves include built-in thermometers
- EPDM O-Rings and Seals
- Manifolds include pre-installed loop isolation valves
- Semi-modular design allows for future expansion

Product	SKU	Size	Model/Kit Configuration	Qty.

M-8330HC

High-Capacity Stainless Steel Manifold Kit

M-8330HC Kits include a manifold supply and return, straight header isolation valves with built-in thermometers, loop isolation valves (equal to total port count), manifold unions (if required by configuration), end caps, and mounting brackets.

8330HC-15-3	1-1/2″	3 Port Manifold Kit	1 Kit
8330HC-15-4	1-1/2″	4 Port Manifold Kit	1 Kit
8330HC-15-5	1-1/2″	5 Port Manifold Kit	1 Kit
8330HC-15-6	1-1/2″	6 Port Manifold Kit	1 Kit
8330HC-15-7	1-1/2″	7 Port Manifold Kit	1 Kit
8330HC-15-8	1-1/2″	8 Port Manifold Kit	1 Kit
8330HC-15-9	1-1/2″	9 Port Manifold Kit	1 Kit
8330HC-15-10	1-1/2″	10 Port Manifold Kit	1 Kit
8330HC-15-11	1-1/2″	11 Port Manifold Kit	1 Kit
8330HC-15-12	1-1/2″	12 Port Manifold Kit	1 Kit
8330HC-15-13	1-1/2″	13 Port Manifold Kit	1 Kit
8330HC-15-14	1-1/2″	14 Port Manifold Kit	1 Kit
8330HC-15-15	1-1/2″	15 Port Manifold Kit	1 Kit

Hi-Cap. Stainless Steel Manifold Accessories

Manifold Tube Connectors

Composite Connector

Stainless Steel Manifold Composite (PEX-AL-PEX) Tube Connector

830-142C	3/8″	Composite Tube Connector; Pair	160	40
830-143C	1/2″	Composite Tube Connector; Pair	160	40
830-144C	5/8″	Composite Tube Connector; Pair	160	40
830-145C	3/4″	Composite Tube Connector; Pair	80	20

Stainless Steel Manifold PEX Tube Connector

830-140	5/16″	PEX Tube Connector; Pair	200	20
830-142	3/8″	PEX Tube Connector; Pair	160	40

Product	SKU	Size	Model/Kit Configuration	Cs.	Ct.
Manifold Tube Connectors...Continued	830-143	1/2″	PEX Tube Connector; Pair	160	40
	830-144	5/8″	PEX Tube Connector; Pair	160	40
	830-145	3/4″	PEX Tube Connector; Pair	80	20
	Stainless Steel Manifold Expansion PEX Tube Connector				
	830-143P	1/2″	Expansion PEX Tube Connector; Pair	160	40

Expansion PEX Connector

PEX Connector

Manifold Header Isolation Valves	**M-8330HC Header Isolation Valve, Pair**				
	833-857	1-1/2″	FNPT x Mfld. Thread; Pair	6	1
	Individual M-8330HC Supply Header Isolation Valve				
	833-857R	1-1/2″	FNPT x Mfld. Thread; Supply	6	1
	Individual M-8330HC Return Header Isolation Valve				
	833-857B	1-1/2″	FNPT x Mfld. Thread; Return	6	1

833-857R

833-857B

Manifold Loop Isolation Valves	**M-8330HC Manifold Loop Isolation Valve**				
	833-146	3/4″	FNPT Union x NST	84	1

Manifold Replacement Parts	**M-8330HC Manifold Union**				
	833-817	1-1/2″	Mfld. Thread x Mfld. Thread; Pair	12	1
	M-8330HC Manifold End Plug				
	833-847	1-1/2″	Mfld. Thread; Pair	25	1
	M-8330HC Manifold Mounting Bracket				
	833-863	One-size	Mounting Bracket, Pair	15	1

Manifold Union

Mounting Bracket

End Plug

M-8200 Precision Brass Manifolds

Advanced Features for Precise Control.

This brass manifold features built-in flow meters and balancing valves. The M-8200P features our integrated precision adapter isolation valves, which combine a header isolation valve, temperature gauge, automatic air vent, and fill and purge valves into a single, compact unit. Only Legend places the air vent in-line with the water flow, removing more air than typical end mount installations. Many of the M-8200's accessories are compatible with our other brass manifolds.

Key Features at a Glance:

- One-piece brass bar supply and return headers
- Built-In flow meters measure up to 2 GPM
- Balancing Valves feature a memory stop
- Loops can be controlled using circuit actuators
- Semi-modular design allows for future expansion
- In-line air vents offer superior performance

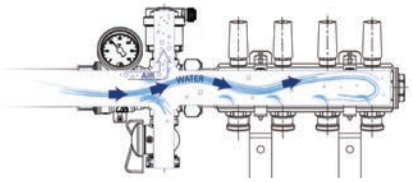

M-8200P
Precision Brass Manifold Pro Kit

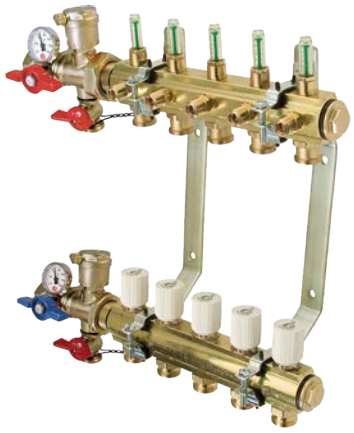

M-8200P Kits include an integrated adapter with a garden hose threaded fill & purge valve, automatic air vent, thermometer, isolation valve, and sensor port.

Product	SKU	Size	Model/Kit Configuration	Qty.
	8200P-10-2	1″	2 Port Manifold Kit	1 Kit
	8200P-10-3	1″	3 Port Manifold Kit	1 Kit
	8200P-10-4	1″	4 Port Manifold Kit	1 Kit
	8200P-10-5	1″	5 Port Manifold Kit	1 Kit
	8200P-10-6	1″	6 Port Manifold Kit	1 Kit
	8200P-10-7	1″	7 Port Manifold Kit	1 Kit
	8200P-10-8	1″	8 Port Manifold Kit	1 Kit
	8200P-10-9	1″	9 Port Manifold Kit	1 Kit
	8200P-10-10	1″	10 Port Manifold Kit	1 Kit
	8200P-10-11	1″	11 Port Manifold Kit	1 Kit
	8200P-10-12	1″	12 Port Manifold Kit	1 Kit
	8200P-14-4	1-1/4″	4 Port Manifold Kit	1 Kit
	8200P-14-5	1-1/4″	5 Port Manifold Kit	1 Kit
	8200P-14-6	1-1/4″	6 Port Manifold Kit	1 Kit
	8200P-14-7	1-1/4″	7 Port Manifold Kit	1 Kit
	8200P-14-8	1-1/4″	8 Port Manifold Kit	1 Kit
	8200P-14-9	1-1/4″	9 Port Manifold Kit	1 Kit
	8200P-14-10	1-1/4″	10 Port Manifold Kit	1 Kit
	8200P-14-11	1-1/4″	11 Port Manifold Kit	1 Kit
	8200P-14-12	1-1/4″	12 Port Manifold Kit	1 Kit

Product	SKU	Size	Model/Kit Configuration	Qty.

M-8200T

Precision Brass Manifold Thermometer Isolation Valve Kit

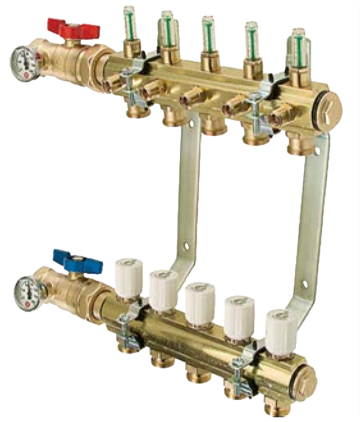

M-8200T Kits include isolation valves with thermometers for supply and return temperature measurement. Ships partially assembled for quick installation.

8200T-10-2	1″	2 Port Manifold Kit	1 Kit
8200T-10-3	1″	3 Port Manifold Kit	1 Kit
8200T-10-4	1″	4 Port Manifold Kit	1 Kit
8200T-10-5	1″	5 Port Manifold Kit	1 Kit
8200T-10-6	1″	6 Port Manifold Kit	1 Kit
8200T-10-7	1″	7 Port Manifold Kit	1 Kit
8200T-10-8	1″	8 Port Manifold Kit	1 Kit
8200T-10-9	1″	9 Port Manifold Kit	1 Kit
8200T-10-10	1″	10 Port Manifold Kit	1 Kit
8200T-10-11	1″	11 Port Manifold Kit	1 Kit
8200T-10-12	1″	12 Port Manifold Kit	1 Kit
8200T-14-4	1-1/4″	4 Port Manifold Kit	1 Kit
8200T-14-5	1-1/4″	5 Port Manifold Kit	1 Kit
8200T-14-6	1-1/4″	6 Port Manifold Kit	1 Kit
8200T-14-7	1-1/4″	7 Port Manifold Kit	1 Kit
8200T-14-8	1-1/4″	8 Port Manifold Kit	1 Kit
8200T-14-9	1-1/4″	9 Port Manifold Kit	1 Kit
8200T-14-10	1-1/4″	10 Port Manifold Kit	1 Kit
8200T-14-11	1-1/4″	11 Port Manifold Kit	1 Kit
8200T-14-12	1-1/4″	12 Port Manifold Kit	1 Kit

M-8200

Precision Brass Manifold Base Kit

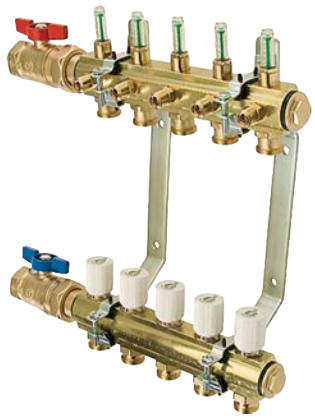

M-8200 Base Kits include straight-pattern isolation valves and all other required components to complete the installation. Ships partially assembled.

8200-10-2	1″	2 Port Manifold Kit	1 Kit
8200-10-3	1″	3 Port Manifold Kit	1 Kit
8200-10-4	1″	4 Port Manifold Kit	1 Kit
8200-10-5	1″	5 Port Manifold Kit	1 Kit
8200-10-6	1″	6 Port Manifold Kit	1 Kit
8200-10-7	1″	7 Port Manifold Kit	1 Kit
8200-10-8	1″	8 Port Manifold Kit	1 Kit
8200-10-9	1″	9 Port Manifold Kit	1 Kit
8200-10-10	1″	10 Port Manifold Kit	1 Kit
8200-10-11	1″	11 Port Manifold Kit	1 Kit
8200-10-12	1″	12 Port Manifold Kit	1 Kit
8200-14-4	1-1/4″	4 Port Manifold Kit	1 Kit
8200-14-5	1-1/4″	5 Port Manifold Kit	1 Kit
8200-14-6	1-1/4″	6 Port Manifold Kit	1 Kit
8200-14-7	1-1/4″	7 Port Manifold Kit	1 Kit
8200-14-8	1-1/4″	8 Port Manifold Kit	1 Kit
8200-14-9	1-1/4″	9 Port Manifold Kit	1 Kit
8200-14-10	1-1/4″	10 Port Manifold Kit	1 Kit
8200-14-11	1-1/4″	11 Port Manifold Kit	1 Kit
8200-14-12	1-1/4″	12 Port Manifold Kit	1 Kit

M-8000 Modular Brass Manifolds

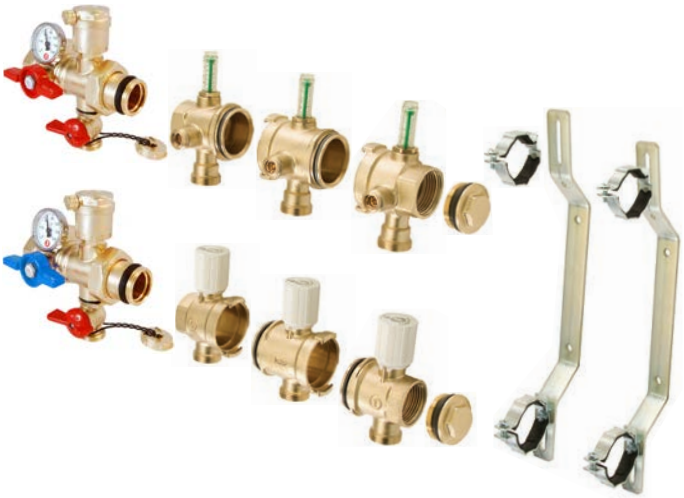

Carry Less Inventory without Sacrificing Variety.

The M-8000 Modular Manifold series guarantees you'll always have the manifold you need when you need it. Its precision-designed components can be easily combined to craft a solution for any project. Our modular system enables you to carry less inventory without sacrificing versatility, ensuring you have exactly what you need to complete the job, even as requirements change in the field. Any configuration can be built in minutes; select your components and put them together with a few twists and turns.

Key Features at a Glance:

- Precision CNC-machined brass components
- EPDM O-Ring Seal
- Built-In flow meters measure up to 2 GPM
- Flexible Circuit/Loop Orientation
- Easy-assemble bayonet connectors

Product	SKU	Size	Model/Kit Configuration	Qty.

M-8000P
Modular Brass Manifold Pro Kit

M-8000 Kits include all components required to assemble a 2-port manifold, including isolation valves, supply and return header end ports, end plugs, and mounting brackets.

8000P-10-2	**1"**	**M-8000P 2-Port Manifold Kit***	**Kit Includes**
800-857	1"	Integrated Precision Adapter Isolation Valve	1 Pair
8000-10-ES	1"	M-8000 Supply Header End Ports	1 Pair
8000-10-ER	1"	M-8000 Return Header End Ports	1 Pair
800-845	1"	M-8000 Manifold End Plugs	1 Pair
800-860	One-size	M-8000 Mounting Brackets	1 Pair

8000P-14-2	**1-1/4"**	**M-8000P 2-Port Manifold Kit***	**Kit Includes**
800-858	1-1/4"	Integrated Precision Adapter Isolation Valve	1 Pair
8000-14-ES	1-1/4"	M-8000 Supply Header End Ports	1 Pair
8000-14-ER	1-1/4"	M-8000 Return Header End Ports	1 Pair
800-846	1-1/4"	M-8000 Manifold End Plugs	1 Pair
800-860	One-size	M-8000 Mounting Brackets	1 Pair

**Order pairs of M-8000 Supply and Return Expansion Ports (8000-14-XP) to increase number of ports.*

Product	SKU	Size	Model/Kit Configuration	Qty.
M-8000S Modular Brass Manifold LegendPress Kit	**8000S-10-2**	**1″**	**M-8000S 2-Port Manifold Kit***	**Kit Includes**
	800-865	1″	LegendPress Header Isolation Valves	1 Pair
	8000-10-ES	1″	M-8000 Supply Header End Ports	1 Pair
	8000-10-ER	1″	M-8000 Return Header End Ports	1 Pair
	800-845	1″	M-8000 Manifold End Plugs	1 Pair
	800-860	One-size	M-8000 Mounting Brackets	1 Pair

Product	SKU	Size	Model/Kit Configuration	Qty.
M-8000AP Modular Brass Manifold Angle Pro Kit	**8000AP-10-2**	**1″**	**M-8000AP 2-Port Manifold Kit***	**Kit Includes**
	800-825	1″	Angle Header Isolation Valves	1 Pair
	8000-10-ES	1″	M-8000 Supply Header End Ports	1 Pair
	8000-10-ER	1″	M-8000 Return Header End Ports	1 Pair
	800-845	1″	M-8000 Manifold End Plugs	1 Pair
	800-860	One-size	M-8000 Mounting Brackets	1 Pair

Modular Manifold Accessories

Modular Manifold Components

Supply Header Ports

Return Header Ports

Supply Header Expansion

Return Header Expansion

M-8000 Supply Header End Ports				
8000-10-ES	1″	FNPT x Bayonet; Pair	20	1
8000-14-ES	1-1/4″	FNPT x Bayonet; Pair	20	1
M-8000 Return Header End Ports				
8000-10-ER	1″	FNPT x Bayonet; Pair	20	1
8000-14-ER	1-1/4″	FNPT x Bayonet; Pair	20	1
M-8000 Supply & Return Header Expansion Ports				
8000-14-XP	1-1/4″	Bayonet x Bayonet; Pair	10	1
M-8000 Supply Header Expansion Port				
8000-14-MS	1-1/4″	Bayonet x Bayonet; Supply	20	1
M-8000 Return Header Expansion Port				
8000-14-MR	1-1/4″	Bayonet x Bayonet; Return	20	1

Manifold Tube Connectors

Composite Connector

PEX Connector

Expansion PEX Connector

Product	SKU	Size	Model/Kit Configuration	Cs.	Ct.
Brass Manifold Composite (PEX-AL-PEX) Tube Connector					
	800-143C	1/2″	Composite Tube Connector; Pair	100	1
	800-144C	5/8″	Composite Tube Connector; Pair	100	1
	800-145C	3/4″	Composite Tube Connector; Pair	40	1
Brass Manifold PEX Tube Connector					
	800-140	5/16″	PEX Tube Connector; Pair	100	1
	800-142	3/8″	PEX Tube Connector; Pair	100	1
	800-143	1/2″	PEX Tube Connector; Pair	100	1
	800-144	5/8″	PEX Tube Connector; Pair	100	1
	800-145	3/4″	PEX Tube Connector; Pair	50	1
Brass Manifold Expansion PEX Tube Connector					
	800-143P	1/2″	Expansion PEX Tube Connector; Pair	100	1
	800-144P	5/8″	Expansion PEX Tube Connector; Pair	100	1
	800-145P	3/4″	Expansion PEX Tube Connector; Pair	100	1

Electronic Circuit Actuators

Brass Manifold 4-Wire Circuit Actuator					
	800-200	36″	24-Volt Actuator with End Switch	20	1

Header Isolation Valves

800-855

800-855T

800-865

800-825

Brass Manifold Header Isolation Valves					
	800-855	1″	FNPT x Mfld. Union; Pair	1	1
	800-856	1-1/4″	FNPT x Mfld. Union; Pair	1	1
Individual Brass Manifold Supply Header Isolation Valves					
	800-855R	1″	FNPT x Mfld. Union; Supply	20	1
	800-856R	1-1/4″	FNPT x Mfld. Union; Supply	20	2
Individual Brass Manifold Return Header Isolation Valves					
	800-855B	1″	FNPT x Mfld. Union; Return	20	2
	800-856B	1-1/4″	FNPT x Mfld. Union; Return	20	2
Brass Manifold Thermometer Header Isolation Valves					
	800-855T	1″	FNPT x Mfld. Union; Pair	6	1
	800-856T	1-1/4″	FNPT x Mfld. Union; Pair	10	1
Brass Manifold LegendPress Header Isolation Valves					
	800-865	1″	Press x Mfld. Union; Pair	10	1
	800-866	1-1/4″	Press x Mfld. Union; Pair	10	1
Brass Manifold Angle Header Isolation Valves					
	800-825	1″	FNPT x Mfld. Union; Pair	10	1

Precision Adapters

Integrated Adapter Valves

Precision Adapter

Product	SKU	Size	Model/Kit Configuration	Cs.	Ct.
Brass Manifold Integrated Precision Adapter Isolation Valves					
	800-857	1″	FNPT x Mfld. Union; Pair	6	1
	800-858	1-1/4″	FNPT x Mfld. Union; Pair	6	1
Brass Manifold Precision Adapter					
	800-805	1″	MNPT x MNPT; Pair	1	1
	800-806	1-1/4″	MNPT x MNPT; Pair	1	1

Replacement Parts

Union

End Plug

Mounting Brackets

Port Cap

Precision Adapter Air Vent

Fill & Purge Adapter

Brass Manifold Union				
800-815	1″	Mfld. Thread x Mfld. Thread; Pair	1	1
800-816	1-1/4″	Mfld. Thread x Mfld. Thread; Pair	1	1
Brass Manifold End Plug				
800-845	1″	Mfld. Thread	100	25
800-846	1-1/4″	Mfld. Thread	25	1
Brass Manifold Port Cap				
800-141	1″	NST	250	25
M-8000 Manifold Mounting Bracket				
800-860	One-size	Mounting Bracket; Pair	1	1
M-8200 Manifold Mounting Bracket				
800-861	One-size	Mounting Bracket; Pair	10	1
Thermometer for Integrated Adapter Isolation Valve				
800-803	One-size	For 800-857 & 800-853	1	1
Thermometer for Precision Adapter				
800-853	One-size	For 800-805 & 800-806	1	1
Automatic Air Vent for Precision Adapter				
800-332	N/A	MNPT	100	1
Fill & Purge Valve for Precision Adapter				
800-802	N/A	MNPT x MGHT	1	1
Plug for Precision Adapter				
800-804	1/2″	N/A	1	1

M-8220 High-Cap. Brass Manifolds

Meticulously Engineered for Demanding Systems.

The M-8220 is perfect for radiant hydronic systems that require high flow rates, such as snow & ice melt systems, or projects with large floor areas (warehouses, commercial garages, airplane hangers, manufacturing facilities, etc.). This manifold can also control flow distribution in hydronic systems, where each branch supplies one or more zones, such as radiant panel manifolds, radiator panels, baseboards, and fan coil units.

The M-8220 provides complete isolation at each header and circuit loop using color-coded handles. The header valves are available with standard pipe threads or press-style connections. Depending upon circuit balancing requirements, FNPT and Press loop isolation valves can be installed using loop isolation valve adapters.

Key Features at a Glance:

- High flow capacity ideal for large heating systems
- Extruded from high-strength OT63 brass alloy
- Includes automatic air vent and GHT fill/purge
- Includes extra-strong mounting brackets

Product	SKU	Size	Model/Kit Configuration	Qty.
M-8220 High Capacity Brass Bar Manifold Base Kit	**M-8200 Kits** include supply and returns, threaded header isolation valves, loop isolation valves, fill valves and air purgers, and mounting brackets.			
	8220-15-2	1-1/2″	2 Port Manifold; 2 Brackets	1 Kit
	8220-15-3	1-1/2″	3 Port Manifold; 4 Brackets	1 Kit
	8220-15-4	1-1/2″	4 Port Manifold; 4 Brackets	1 Kit
	8220-15-5	1-1/2″	5 Port Manifold; 4 Brackets	1 Kit
	8220-15-6	1-1/2″	6 Port Manifold; 4 Brackets	1 Kit
	8220-15-7	1-1/2″	7 Port Manifold; 4 Brackets	1 Kit
	8220-15-8	1-1/2″	8 Port Manifold; 4 Brackets	1 Kit
	8220-20-2	2″	2 Port Manifold; 2 Brackets	1 Kit
	8220-20-3	2″	3 Port Manifold; 4 Brackets	1 Kit
	8220-20-4	2″	4 Port Manifold; 4 Brackets	1 Kit
	8220-20-5	2″	5 Port Manifold; 4 Brackets	1 Kit
	8220-20-6	2″	6 Port Manifold; 4 Brackets	1 Kit

Substitute one or more multiple pairs of loop isolation valves with thermometer, in place of the standard loop isolation valves included with the manifold kits. The supply and return thermometer can provide means to determine delta T and help balance flow rates. Call customer service to make application adjustments (866) 752-2055.

Product	SKU	Size	Model/Kit Configuration	Qty.

M-8220P

High Capacity Brass Bar Manifold LegendPress Kit

M-8200 Kits include supply and returns, LegendPress header isolation valves, loop isolation valves, fill valves and air purgers, and mounting brackets.

8220S-15-2	1-1/2″	2 Port Manifold; 2 Brackets	1 Kit
8220S-15-3	1-1/2″	3 Port Manifold; 4 Brackets	1 Kit
8220S-15-4	1-1/2″	4 Port Manifold; 4 Brackets	1 Kit
8220S-15-5	1-1/2″	5 Port Manifold; 4 Brackets	1 Kit
8220S-15-6	1-1/2″	6 Port Manifold; 4 Brackets	1 Kit
8220S-15-7	1-1/2″	7 Port Manifold; 4 Brackets	1 Kit
8220S-15-8	1-1/2″	8 Port Manifold; 4 Brackets	1 Kit
8220S-20-2	2″	2 Port Manifold; 2 Brackets	1 Kit
8220S-20-3	2″	3 Port Manifold; 4 Brackets	1 Kit
8220S-20-4	2″	4 Port Manifold; 4 Brackets	1 Kit
8220S-20-5	2″	5 Port Manifold; 4 Brackets	1 Kit
8220S-20-6	2″	6 Port Manifold; 4 Brackets	1 Kit

M-8220X

Expansion Kit for High Capacity Brass Bar Manifold

M-8200X Expansion Kits are used to construct M-8220 manifolds with more than 8 ports. They include supply and return headers, two manifold unions (in place of header isolation valves), two manifold end caps, loop isolation valves, and additional mounting brackets.

8220-15-2X	1-1/2″	2 Port Manifold; 2 Brackets	1 Kit
8220-15-3X	1-1/2″	3 Port Manifold; 4 Brackets	1 Kit
8220-15-4X	1-1/2″	4 Port Manifold; 4 Brackets	1 Kit
8220-15-5X	1-1/2″	5 Port Manifold; 4 Brackets	1 Kit
8220-15-6X	1-1/2″	6 Port Manifold; 4 Brackets	1 Kit
8220-15-7X	1-1/2″	7 Port Manifold; 4 Brackets	1 Kit
8220-15-8X	1-1/2″	8 Port Manifold; 4 Brackets	1 Kit
8220-20-2X	2″	2 Port Manifold; 2 Brackets	1 Kit
8220-20-3X	2″	3 Port Manifold; 4 Brackets	1 Kit
8220-20-4X	2″	4 Port Manifold; 4 Brackets	1 Kit
8220-20-5X	2″	5 Port Manifold; 4 Brackets	1 Kit
8220-20-6X	2″	6 Port Manifold; 4 Brackets	1 Kit

Hi-Cap. Brass Manifold Accessories

Manifold Tube Connectors

Compression Connector

PEX Connector

Brass Hi-Cap. PEX Tube Connector

800-233	5/8″	PEX Tube Connector; Pair	1	1
800-234	3/4″	PEX Tube Connector; Pair	40	1
800-235	1″	PEX Tube Connector; Pair	25	1

Brass Hi-Cap. Compression (Copper) Tube Connector

800-134	3/4″	Comp. Tube Connector; Pair	50	1
800-135	1″	Comp. Tube Connector; Pair	40	1

Product	SKU	Size	Model/Kit Configuration	Cs.	Ct.
Header Isolation Valves					
	Brass Hi-Cap. Manifold Header Isolation Valves				
	822-857	1-1/2″	FNPT x Mfld. Union; Pair	5	1
	Brass Manifold LegendPress Header Isolation Valves				
	800-867	1-1/2″	Press x Mfld. Union; Pair	5	1
Loop Isolation Valves					
	Brass Hi-Cap. Manifold Loop Isolation Valves				
	800-855	1″	FNPT x Mfld. Union; Pair	1	1
	Individual Brass Hi-Cap. Manifold Loop Isolation Valves				
	800-855B	1″	FNPT x Mfld. Union; Return	20	2
	800-855R	1″	FNPT x Mfld. Union; Supply	20	1
	Brass Hi-Cap. Manifold Thermometer Loop Isolation Valves				
	800-855T	1″	FNPT x Mfld. Union; Pair	6	1
Replacement Parts					
	M-8220 Loop Isolation Valve Adapter				
	830-813PR	1″	MNPT x Tube Connector; Pair	100	25
	M-8220 Manifold Union				
	822-817	1-1/2″	Mfld. Thread x Mfld. Thread; Pair	50	1
	822-818	2″	Mfld. Thread x Mfld. Thread; Pair	50	1
	M-8220 Manifold Mounting Bracket				
	822-862	1-1/2″	Large Collar Mounting Bracket; Pair	20	1
	822-863	2″	Large Collar Mounting Bracket; Pair	20	1
	M-8220 Foam Insulation Jacket				
	822-867	1-1/2″	6-Port Jacket	1	1
	822-868	2″	6-Port Jacket	1	1
	M-8220 High Capacity Air Vent				
	800-244	One-size	MNPT	50	1

LegendPress Hi-Cap. Isolation Valve

Hi-Cap. Isolation Valve

800-855T

800-855

Manifold Union

Isolation Valve Adapter

Mounting Bracket

High Capacity Air Vent

Insulation Jacket

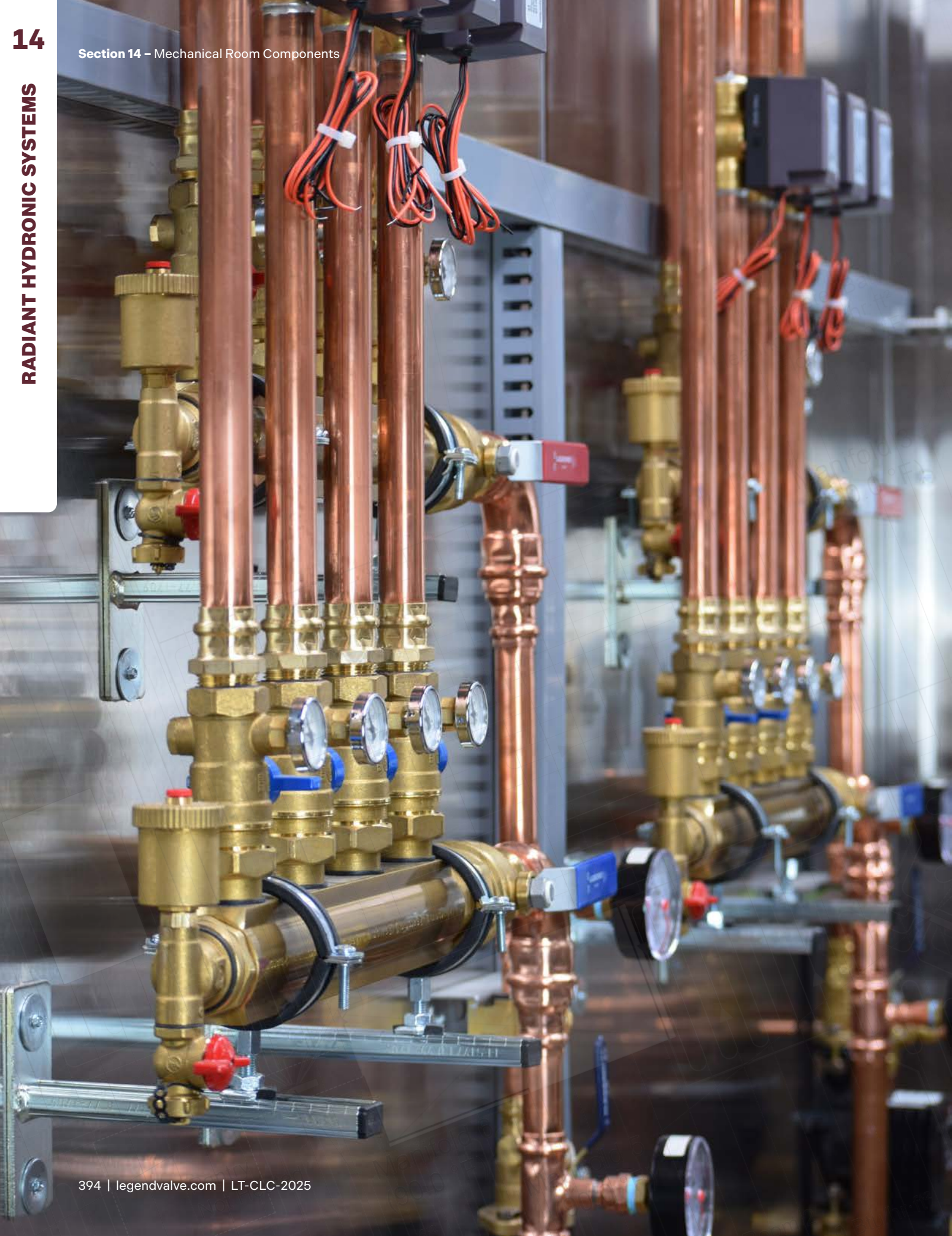

MECHANICAL ROOM COMPONENTS

The heart of any radiant hydronic system is the mechanical room. The mechanical room controls the entire radiant system, including temperature and water distribution. Using specific control setups, they can even support climate control in individual rooms. Our mechanical room components are designed and engineered with efficiency in mind for system layout, installation, and operation.

Contractors appreciate the labor-saving features our products offer, allowing them to maximize efficiency at the job site. System designers benefit from product innovation and multipurpose functionality.

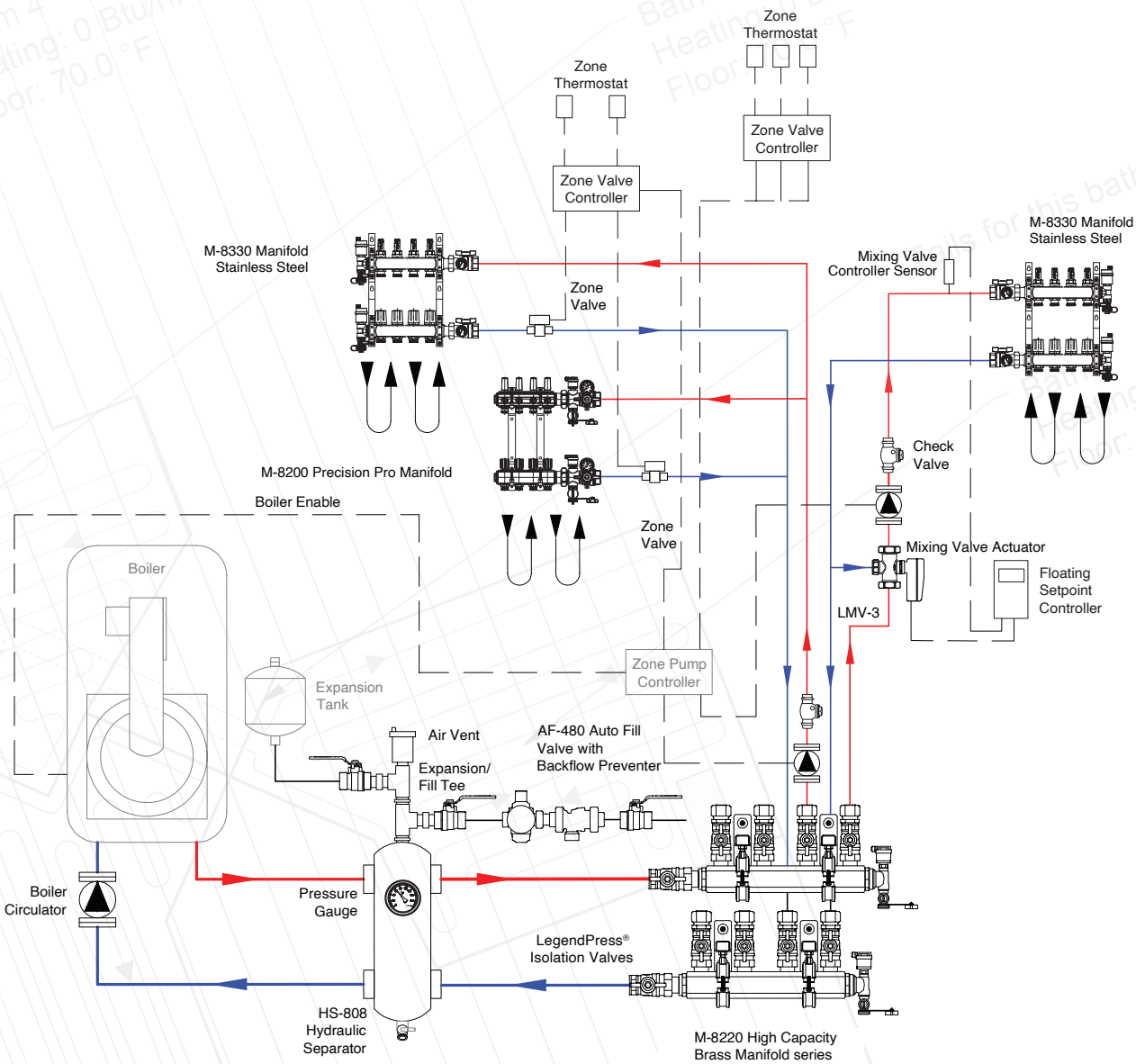

The LegendConnect® System

Ultimate Compatibility: Mechanical Components with Modular End Connections.

Reduce your inventory, improve service time, and handle all project requirements and installer preferences with one connection system: LegendConnect. Products in this system are highly customizable, featuring modular end connections that meet the needs of any project To get started, select any LegendConnect-compatible item, then choose Union Adapters in your preferred connection type, ensuring they match the body style of your selected component.

Product	SKU	Size	Model/Kit Configuration	Body	Cs.	Ct.
HS-808 Body LegendConnect Hydraulic Separator. Base unit; adapters not included.						
HS-808 bodies include a serviceable, automatic air vent with check valve adapter, purge valve and insulation jacket. Note: The HS-808 requires 2 pair of connectors (4 total).						
	800-835	1"	HS-808 Body	Body A	1	1
	800-836	1-1/4"	HS-808 Body	Body B	1	1
	800-837	1-1/2"	HS-808 Body	Body C	1	1
	800-838	2"	HS-808 Body	Body D	1	1
T-88 Body LegendConnect Air & Debris Eliminator. Base unit; adapters not included.						
T-88 bodies include a serviceable, automatic air vent with check valve adapter, purge valve and serviceable stainless steel screen.						
	800-875	1"	T-88 Body	Body A	5	1
	800-876	1-1/4"	T-88 Body	Body B	5	1
	800-877	1-1/2"	T-88 Body	Body C	5	1
LMV-3 Body LegendConnect Three-Way Mixing Valve. Base unit; adapters not included.						
LMV-3 bodies include a 1" return port compression nut and plastic cover for actuator mounting threads. A mixing valve actuator is required for operation (sold separately).						
	800-766	1-1/4"	LMV-3 Body	Body B	10	1

Product	SKU	Size	Model/Kit Configuration	Body	Cs.	Ct.

BLF-2 Bodies

LegendConnect Balancing Valve

Base unit; adapters not included.

BLF-2-NF

BLF-2

Allows for precise flow control so that energy distribution is efficient and appropriately matched to the load of each zone in the hydronic heating or cooling system.

Product	SKU	Size	Model/Kit Configuration	Body	Cs.	Ct.
BLF-2						
	800-775	1"	BLF-2 Body; Includes Flow Meter	Body A	6	1
BLF-2-NF						
	800-775NF	1"	BLF-2-NF Body; No Flow Meter	Body A	10	1

LegendConnect Adapters

LegendConnect Forged Brass Union Adapters

LegendPress

Sweat

FNPT

MNPT

FNPT Isolation Valve

Comp. Isolation Valve

Product	SKU	Size	Model/Kit Configuration	Body	Cs.	Ct.
LegendPress Union Adapters						
	800-874LP	3/4"	Press Adapter; Pack of 2	Body A	100	20
	800-875LP	1"	Press Adapter; Pack of 2	Body B	50	10
	800-876LP	1-1/4"	Press Adapter; Pack of 2	Body B	50	10
	800-877LP	1-1/2"	Press Adapter; Pack of 2	Body C	20	1
FNPT Union Adapters						
	800-874F	3/4"	FNPT Adapter; Pack of 2	Body A	100	20
	800-875F	1"	FNPT Adapter; Pack of 2	Body B	100	20
	800-876F	1-1/4"	FNPT Adapter; Pack of 2	Body B	25	5
	800-877F	1-1/2"	FNPT Adapter; Pack of 2	Body C	6	1
	800-878F	2"	FNPT Adapter; Pack of 2	Body D	20	1
Sweat Union Adapters						
	800-874S	3/4"	Sweat Adapter; Pack of 2	Body A	100	20
	800-875S	1"	Sweat Adapter; Pack of 2	Body B	100	20
	800-876S	1-1/4"	Sweat Adapter; Pack of 2	Body B	50	10
	800-877S	1-1/2"	Sweat Adapter; Pack of 2	Body C	50	10
MNPT Union Adapters						
	800-874M	3/4"	MNPT Adapter; Pack of 2	Body A	100	20
	800-875M	1"	MNPT Adapter; Pack of 2	Body B	100	20
	800-876M	1-1/4"	MNPT Adapter; Pack of 2	Body B	50	10
	800-877M	1-1/2"	MNPT Adapter; Pack of 2	Body C	50	10
	800-878M	2"	MNPT Adapter; Pack of 2	Body D	12	2
FNPT Isolation Valve Union Adapters						
	800-874VF	3/4"	FNPT Isolation Valve; Pack of 2	Body A	50	1
	800-876VF	1-1/4"	FNPT Isolation Valve; Pack of 2	Body B	25	5
	800-875VF	1"	FNPT Isolation Valve; Pack of 2	Body B	25	1
Comp. Isolation Valve Adapters						
	800-874VC	3/4"	Comp. Isolation Valve; Pack of 2	Body A	50	10
	800-875VC	1"	Comp. Isolation Valve; Pack of 2	Body B	50	5

Balancing Valves

Ensure Precise Flow Control.

The BLF-2 allows for precise flow control, ensuring energy distribution is efficient and appropriately matched to the load of each zone in the hydronic heating or cooling system. Flow rates can be easily set using the marked handwheel and verified with the attached flow meter, enabling precise control with minimal setup.

BLF-2 Kits

LegendConnect Balancing Valve Kits

BLF-2-NF

BLF-2

BLF-2 Kits include a balancing valve body with an attached flow meter and two (2) of the selected LegendConnect Union Adapters.

Product	SKU	Size	Model/Kit Configuration	Qty.
	800-774LP	3/4"	BLF-2 LegendPress Kit	1 Kit
	800-774S	3/4"	BLF-2 Sweat Kit	1 Kit
	800-775S	1"	BLF-2 Sweat Kit	1 Kit
	800-774F	3/4"	BLF-2 FNPT Kit	1 Kit
	800-774M	3/4"	BLF-2 MNPT Kit	1 Kit
	800-775M	1"	BLF-2 MNPT Kit	1 Kit
	800-774VF	3/4"	BLF-2 FNPT Iso. Valves Kit	1 Kit
	800-774VC	3/4"	BLF-2 Comp Iso. Valves Kit	1 Kit

LegendPress

Sweat

FNPT

MNPT

FNPT Isolation Valve

Comp. Isolation Valve

BLF-2-NF Kits include a balancing valve body and two (2) of the selected LegendConnect Union Adapters. *BLF-2-NF Kits do not include a flow meter.*

	800-774LP-NF	3/4"	BLF-2-NF LegendPress Kit	1 Kit
	800-774S-NF	3/4"	BLF-2-NF Sweat Kit	1 Kit
	800-775S-NF	1"	BLF-2-NF Sweat Kit	1 Kit
	800-774F-NF	3/4"	BLF-2-NF FNPT Kit	1 Kit
	800-774M-NF	3/4"	BLF-2-NF MNPT Kit	1 Kit
	800-775M-NF	1"	BLF-2-NF MNPT Kit	1 Kit
	800-774VF-NF	3/4"	BLF-2-NF FNPT Iso. Valves Kit	1 Kit
	800-774VC-NF	3/4"	BLF-2-NF FNPT Iso. Valves Kit	1 Kit

High-Performance Air & Debris Eliminator

Superior Air and Dirt Elimination.

The T-88 features a large bowl and a design that allows for bi-directional flow. Combined with the internal stainless steel screen, the T-88 is highly effective at removing entrained air, micro-bubbles, and debris from the media. Air is expelled through the automatic air vent, while particles of dirt and debris fall to the bottom of the bowl, where they can later be blown out through the purge valve.

T-88 Kits

LegendConnect Air & Debris Eliminator Kit

T-88

LegendPress

Sweat

FNPT

MNPT

FNPT Isolation Valve

Comp. Isolation Valve

T-88 Kits include an air and debris eliminator, one (1) automatic air vent, one (1) purge valve, and two (2) of the selected LegendConnect Union Adapters.

Product	SKU	Size	Model/Kit Configuration	Qty.
	800-884P	3/4"	T-88 LegendPress Kit	1 Kit
	800-885P	1"	T-88 LegendPress Kit	1 Kit
	800-886P	1-1/4"	T-88 LegendPress Kit	1 Kit
	800-887P	1-1/2"	T-88 LegendPress Kit	1 Kit
	800-884S	3/4"	T-88 Sweat Kit	1 Kit
	800-885S	1"	T-88 Sweat Kit	1 Kit
	800-886S	1-1/4"	T-88 Sweat Kit	1 Kit
	800-887S	1-1/2"	T-88 Sweat Kit	1 Kit
	800-884F	3/4"	T-88 FNPT Kit	1 Kit
	800-885F	1"	T-88 FNPT Kit	1 Kit
	800-886F	1-1/4"	T-88 FNPT Kit	1 Kit
	800-887F	1-1/2"	T-88 FNPT Kit	1 Kit
	800-884M	3/4"	T-88 MNPT Kit	1 Kit
	800-885M	1"	T-88 MNPT Kit	1 Kit
	800-886M	1-1/4"	T-88 MNPT Kit	1 Kit
	800-887M	1-1/2"	T-88 MNPT Kit	1 Kit
	800-884VF	3/4"	T-88 FNPT Iso. Valve Kit	1 Kit
	800-885VF	1"	T-88 FNPT Iso. Valve Kit	1 Kit
	800-886VF	1-1/4"	T-88 FNPT Iso. Valve Kit	1 Kit
	800-884VC	3/4"	T-88 Comp. Iso. Valve Kit	1 Kit
	800-885VC	1"	T-88 Comp. Iso. Valve Kit	1 Kit

Hydraulic Separators

Simple, Efficient, and Economical Hydraulic Separation.

Enjoy all the benefits of a primary/secondary system design in this single unit. These hydraulic separators eliminate loop-to-loop and loop-to-source hydraulic interference, and in many cases, can entirely remove the need for a primary circulator. The HS-808 and HS-809 include high-capacity air vents, purge valves, and a compact, form-fitting insulation jacket. The HS-808 is LegendConnect-compatible, while the HS-809 is only available with flanged connections.

HS-808 Kit

LegendConnect Hydraulic Separator Kit

HS-808

LegendPress

Sweat

FNPT

MNPT

FNPT Isolation Valve

Comp. Isolation Valve

HS-808 Kits include a hydraulic separator, one (1) automatic air vent, one (1) purge valve, a form-fitted insulation jacket, and four (4) of the selected LegendConnect Union Adapters.

Product	SKU	Size	Model/Kit Configuration	Qty.
	800-835P	1"	HS-808 LegendPress Kit	1 Kit
	800-836P	1-1/4"	HS-808 LegendPress Kit	1 Kit
	800-837P	1-1/2"	HS-808 LegendPress Kit	1 Kit
	800-835S	1"	HS-808 Sweat Kit	1 Kit
	800-836S	1-1/4"	HS-808 Sweat Kit	1 Kit
	800-837S	1-1/2"	HS-808 Sweat Kit	1 Kit
	800-835F	1"	HS-808 FNPT Kit	1 Kit
	800-836F	1-1/4"	HS-808 FNPT Kit	1 Kit
	800-837F	1-1/2"	HS-808 FNPT Kit	1 Kit
	800-838F	2"	HS-808 FNPT Kit	1 Kit
	800-835M	1"	HS-808 MNPT Kit	1 Kit
	800-836M	1-1/4"	HS-808 MNPT Kit	1 Kit
	800-837M	1-1/2"	HS-808 MNPT Kit	1 Kit
	800-838M	2"	HS-808 MNPT Kit	1 Kit
	800-836VF	1-1/4"	HS-808 FNPT Iso. Valve Kit	1 Kit
	800-835VF	1"	HS-808 FNPT Iso. Valve Kit	1 Kit
	800-835VC	1"	HS-808 Comp. Iso. Valve Kit	1 Kit

Product	SKU	Size	Model/Kit Configuration	Qty.	

HS-809
Flanged Hydraulic Separator

Insulated Jacket

HS-809 Kits a flanged hydraulic separator, one (1) automatic air vent, one (1) purge valve, a form-fitted insulation jacket. The HS-809 is not compatible with LegendConnect adapters.

800-847	2"	Flange	HS-809	1 Kit
800-848	2-1/2"	Flange	HS-809	1 Kit
800-849	3"	Flange	HS-809	1 Kit
800-850	4"	Flange	HS-809	1 Kit
800-851	5"	Flange	HS-809	1 Kit
800-852	6"	Flange	HS-809	1 Kit

T-88, HS-809, & HS-809 Accessories

Magnetic Debris Remover

This replaces the automatic air vent in the top port of the T-88 or HS-808. It generates a powerful magnetic field that attracts ferrous debris, which is especially effective in older hydronic systems with steel or iron piping, cast-iron radiators, and/or cast-iron boilers.

800-880	One-size	For 1" to 1-1/4" Products	25	1
800-881	One-size	For 1-1/2" to 2" Products	25	1
800-882	One-size	For 2" to 3" Products		
800-883	One-size	For 4" to 5" Products		
800-884	One-size	For 6" Products		

Expansion Tank & Fill Valve Tee

Attaches to the top port of a T-88, HS-808, or HS-809 to allow an expansion tank or automatic fill valve to be connected to the hydronic system via a 1/2" MNPT attachment. The additional connection is used for the automatic air vent.

800-246	1/2"	MNPT	50	25

Expansion Tank & Fill Valve Tee

A replacement 1/4-turn fill & purge valve for the T-88, HS-808, and HS-809 with a garden-hose-threaded outlet, tethered cap, and EPDM gaskets and seals.

800-802	One-size	MNPT x MGHT	1	1

LegendConnect Hi-Cap. Air Vent

Replacement air vent for the T-88, HS-808, and HS-809. The vent can easily be serviced by removing the cap.

800-245	One-size	MNPT	50	1

Three-Way Mixing Valves

Designed Specifically for Hydronic Heating and Cooling Systems.

This valve provides a desired system fluid temperature by mixing fluid at a higher temperature from the heat source (typically a boiler) with mediums at a lower temperature returning from the heating zone. It can also be used for cooling applications, where it mixes fluid from the chiller (or other water cooling sources) with warmer fluid returning from the zones to achieve the desired system fluid temperature.

LMV-3 Kits

LegendConnect Three-Way Mixing Valve

LegendPress

Sweat

Sweat

MNPT

FNPT Isolation Valve

Comp. Isolation Valve

LMV-3 Kits include a three-way mixing valve and two (2) of the selected LegendConnect Union Adapters. *A mixing valve actuator is required for operation (sold separately).*

Product	SKU	Size	Model/Kit Configuration	Qty.
	800-766P	1-1/4"	LMV-3 LegendPress Kit	1 Kit
	800-765P	1"	LMV-3 LegendPress Kit	1 Kit
	800-766S	1-1/4"	LMV-3 Sweat Kit	1 Kit
	800-766F	1-1/4"	LMV-3 FNPT Kit	1 Kit
	800-765F	1"	LMV-3 FNPT Kit	1 Kit
	800-766M	1-1/4"	LMV-3 MNPT Kit	1 Kit
	800-766VF	1-1/4"	LMV-3 FNPT Iso. Valve Kit	1 Kit
	800-765VF	1"	LMV-3 FNPT Iso. Valve Kit	1 Kit
	800-765VC	1"	LMV-3 Comp. Iso. Valve Kit	1 Kit

LMV-3 Mixing Valve Actuators

24-Volt Floating Actuator

Stand-Alone Actuator

24-Volt Floating Actuator				
800-761	One-size	FNPT; For 0-10 Controllers	1	1
Stand-Alone Actuator				
800-762	One-size	FNPT; Built-In PI Controller	1	1

Auto-Fills & Backflow Preventers

Reduces Feed Pressure to match the Hydronic System.

The AF-480 is designed to control the feed pressure of the hydronic system's supply line. It features a built-in pressure gauge, which can be mounted on either side of the assembly, to help set and control the pressure. The pressure-reducing valve is fully serviceable with a removable filter cartridge for easy cleaning or replacement. When paired with a backflow preventer, the system is protected against back-siphoning.

Product	SKU	Size	Configuration	Model	Cs.	Ct.
AF-480 **Forged Brass Auto-Fill with Pressure Gauge**	800-842	1/2"	FNPT	AF-480	20	1
	AF-480 with Backflow Preventer					
	800-841	1/2"	FNPT; Includes T-459	AF-480	5	1
T/S-459, P-459 **Brass Backflow Preventers with Atmospheric Vent** ASSE 1012 CSA B64.3	**T-459**					
	115-113	1/2"	FNPT x FNPT	T-459	25	1
	115-114	3/4"	FNPT x FNPT	T-459	25	1
	S-459					
	115-117	1/2"	Sweat x Sweat	S-459	25	1
	115-118	3/4"	Sweat x Sweat	S-459	25	1
	P-459					
	115-112	3/4"	Press x Press	P-459	18	1

800-841

800-842

T-459

S-459

P-459

Snow & Ice Melt (SIM) Systems

The Snow Melting Controllers are designed to operate electric or hydronic equipment to melt snow or ice from any surface including driveways, walkways, patios, business entrances, parking ramps, loading docks, and more. The surface temperature for snow melting is controlled automatically to reduce operating energy costs.

An automatic start and stop function when used with Snow & Ice Sensors. Automatic start with a timed stop is available when used with the Aerial Snow Sensor. This SIM Controller can operate a dedicated hydronic boiler or a mixing device. Isolation relays are required to operate line voltage pumps.

Key Features at a Glance:

- Automatic Snow / Ice Detection
- Supports Both Inslab & Retrofit Aerial Sensors
- Programmable Schedule

Product	SKU	Size	Configuration	Cs.	Ct.

SIM Controllers

Designed to operate electric or hydronic equipment to melt snow or ice from any surface including driveways, walkways, patios, business entrances, parking ramps, loading docks, and more. Controlled automatically to reduce operating energy costs.

WiFi Snow & Ice Melt (SIM) Controller				
800-T671	N/A	N/A	1	1
Snow & Ice Melt (SIM) Controller				
800-T654	N/A	N/A	1	1

SIM Sensors

Falling Snow Sensor

Ground-Level Snow & Ice Sensor

Ground-Level Sensor Socket

In-Slab Snow & Ice Sensor

Aerial-Mounted Falling Snow Sensor				
800-T095	One-size	N/A	1	1
Ground-Level Snow & Ice Sensor				
800-T090	One-size	65' Cable	12	1
Socket for Ground-Level Snow & Ice Sensor				
800-T091	One-size	N/A	1	1
In-Slab Snow & Ice Sensor				
800-T079	One-size	10' Cable	1	1
800-T072	One-size	20' Cable	1	1
800-T073	One-size	40' Cable	1	1

**These are special order items, and may be subject to different terms & conditions.*

WiFi & Programmable Thermostats

The Programmable Thermostat is designed for three different modes of operation: single stage heating, two stages of heating with a fan, or one stage of heating and one stage of cooling with a fan. Two auxiliary sensors may be added to measure the floor, outdoor or room temperature.

A Slab Sensor can be used to measure floor temperature to protect the floor from overheating and enhance comfort. The programmable schedule supports either a 7 day or 24 hour schedule with 2 or 4 events per day. A permanent temperature hold button overrides the programmable schedule.

Key Features at a Glance:

- 7 Day Programmable Schedule
- Four Hour Battery-free Clock Backup
- Outdoor and Floor Temperature Display
- Permanent Temperature Hold

Product	SKU	Size	Configuration	Cs.	Ct.
WiFi Thermostats					
Provides precise control over a heating system. When connected to the internet, time is automatically set and the local weather and outdoor temperature are displayed.					
1-Stage WiFi Thermostat					
	800-T561	N/A	N/A	1	1
2-Stage WiFi Thermostat					
	800-T562	N/A	N/A	1	1
Thermostats					
Accurately controls room temperature in hydronic heating systems using PWM technology. Simple buttons and large type make this easy to read and use.					
Programmable Thermostat					
	800-T521	N/A	N/A	1	1
1-Stage Thermostat					
	800-T519	N/A	N/A	1	1

Programmable

1-Stage

**These are special order items, and may be subject to different terms & conditions.*

Mixing & Set-Point Controllers

The Floating Action Mixing Controller is designed to operate a mixing valve using Outdoor Temperature Reset. It can be used in applications ranging from in-floor radiant to commercial baseboard systems for Boiler Return Protection with full reset. This control regulates a single heating water temperature through Mixing Outdoor Reset. It controls the mixing by opening or closing a floating action type mixing valve actuator (3 or 4 way valves), and also provides control of the mix system pump.

Key Features at a Glance:

- Quick setup for easy installation and programming of control
- Test sequence to ensure proper component operation
- Advanced settings to fine-tune building requirements
- Powered mixing system pump output

Product	SKU	Size	Configuration	Cs.	Ct.
Floating Action Mixing Controller			An outdoor reset control designed to operate a 24 V (AC) floating action 2, 3, or 4-way valve.		
	800-T360	N/A	N/A	1	1
Set-Point Controller			A controller with a digital display and a remote sensor. Pulse width modulation control logic is provided for slow responding systems.		
	800-T150	N/A	N/A	1	1
Floating Set-Point Controller			A controller with a floating action output intended to operate an actuating motor for valves or dampers. Used for heating applications to maintain a set supply water or air temperature.		
	800-T153	N/A	N/A	1	1

**These are special order items, and may be subject to different terms & conditions.*

Relays and Zone Controllers

The 6-Zone Switching Relay connects up to six thermostats and operates circulators to provide heating to a zoned hydronic heating system. Zone 1 has optional priority over zones 2 through 6 and can be used to provide heat to an indirect domestic hot water tank.

This controller includes optional exercising to prevent circulator seizure when not in use, and optional post purge operation of the last operating zone to maximize energy savings. The switching relay provides a RoomResponse™ signal to modulating-condensing boilers to optimize comfort while improving boiler efficiency.

Key Features at a Glance:

- Fuses protect transformers and pumps
- Compatible with all low voltage thermostats
- Top, bottom, and back conduit knockouts

Product	SKU	Size	Configuration	Cs.	Ct.
Switching Relays					
Switching Relays connect to thermostats and operates a circulator and boiler to provide heating to hydronic heating systems.					
1-Zone Relay					
	800-T301P	N/A	1-Zone Relay	24	1
4-Zone Relay					
	800-T304P	N/A	4-Zone Relay	1	1
6-Zone Relay					
	800-T306P	N/A	6-Zone Relay	1	1

800-T301P

800-T304P

Product	SKU	Size	Configuration	Cs.	Ct.
Zone Valve Controllers					
Zone Controllers connect to thermostats and operate zone valves to provide heating to zoned hydronic heating systems.					
4-Zone Controller					
	800-T304V	N/A	4-Zone Controller	1	1
6-Zone Controller					
	800-T306V	N/A	6-Zone Controller	1	1

800-T304V

**These are special order items, and may be subject to different terms & conditions.*

Motorized Zone Valves

Zone Valves LZV-2 and LZV-3 series motorized valves are used to control flow in chilled or hot water systems and low pressure steam systems up to 15 psi. The valve is driven by a hysteresis synchronous motor with spring return.

Key Features at a Glance:

- Suitable for heating/cooling or low pressure steam systems
- Long life synchronous motor
- Stainless steel shaft with EPDM ball and seals
- Can be used on applications with high make up water
- Locking connection between valve body and actuator
- High differential pressure close-off, low noise

Product	SKU	Size	Configuration	Model	Cs.	Ct.
LZV-2 **Motorized 2-Way Zone Valve with Circuit Actuator**	800-703	1/2"	Sweat; Normally Closed, 3.8 CV	LZV-2	10	1
	800-704	3/4"	Sweat; Normally Closed, 5.4 CV	LZV-2	10	1
	800-705	1"	Sweat; Normally Closed, 8.0 CV	LZV-2	10	1
	800-706	1"	Sweat; Normally Closed, 5.4 CV	LZV-2	10	1
	LZV-2-NE without End Switch					
	800-704NE	3/4"	Sweat; Normally Closed, 5.4 CV	LZV-2-NE	10	1
	800-710NE	3/4"	Sweat; Normally Open, 5.4 CV	LZV-2-NE	10	1
	LZV-2 Replacement Actuator					
	800-709	N/A	4-Wire; Normally Closed		10	1
	LZV-2-NE Replacement Actuator					
	800-710	N/A	4-Wire; Normally Open; No Switch		10	1
LZV-3 **Motorized 3-Way Zone Valve with Circuit Actuator**	800-713	1/2"	Sweat; 3.8 CV	LZV-3	10	1
	800-714	3/4"	Sweat; 5.4 CV	LZV-3	10	1
	800-715	1"	Sweat; 6.7 CV	LZV-3	10	1
	800-716	1-1/4"	Sweat; 9.8 CV	LZV-3	10	1
	LZV-2 Replacement Actuator					
	800-719	N/A	2-Wire		10	1

Stainless Steel Heat Exchangers

Legend's HX Series brazed plate heat exchangers are built with acid-resistant stainless steel plates that feature a herringbone ridge pattern. The plates are arranged so that the ridges create complex flow paths and vigorous turbulence, ensuring the media can achieve maximum heat transfer and efficiently exchange heat energy. The HX Series is built with media compatibility in mind, making them an excellent choice for virtually any application.

Key Features at a Glance:

- Water
- Oil
- Organic Solvents
- Antifreeze Solutions
- Glycol Mixtures
- Alcohols

Standard-Pattern Brazed Plate Heat Exchangers

HX-300

HX-100

HX-140DW

HX-Series Heat Exchangers are standard-pattern (5″ x 12″) brazed plate heat exchangers with acid-resistant stainless steel plates.

Product	SKU	Size	Configuration	Model	Cs.	Ct.
HX – Single-Wall						
	807-001	3/4"	MNPT; 10 Plate; 50M BTU/H	HX-100	9	1
	807-071	1"	MNPT; 10 Plate; 50M BTU/H	HX-100	1	1
	807-002	3/4"	MNPT; 20 Plate; 100M BTU/H	HX-200	5	1
	807-072	1"	MNPT; 20 Plate; 100M BTU/H	HX-200	5	1
	807-003	3/4"	MNPT; 30 Plate; 150M BTU/H	HX-300	5	1
	807-073	1"	MNPT; 30 Plate; 150M BTU/H	HX-300	1	1
HXDW – Double-Wall						
	807-004	3/4"	MNPT; 14 Plate	HX-140DW	5	1
	807-005	3/4"	MNPT; 38 Plate	HX-380DW	3	1

Compact-Pattern Brazed Plate Heat Exchangers

HX-100B

HX-160B

HX-200B

HX-B Series Heat Exchangers are compact-pattern (3″ x 7-1/2″) brazed plate heat exchangers with acid-resistant stainless steel plates.

Product	SKU	Size	Configuration	Model	Cs.	Ct.
HXB – Single-Wall						
	807-031	3/4"	MNPT; 10 Plate; 40M BTU/H	HX-100B	1	1
	807-032	3/4"	MNPT; 16 Plate; 70M BTU/H	HX-160B	10	1
	807-033	3/4"	MNPT; 20 Plate; 90M BTU/H	HX-200B	10	1
HXBDW – Double Wall						
	807-034	3/4"	MNPT; 14 Plate	HX-140BDW	10	1
	807-035	3/4"	MNPT; 20 Plate	HX-200BDW	10	1

Product	SKU	Size	Configuration	Model	Cs.	Ct.
Rear-Mount Temp. & Pressure Gauges	**T-825**					
	800-662	1/4"	MNPT; 40-200°F & 0-75 PSI	T-825	50	1
	800-663	1/2"	MNPT; 40-200°F & 0-75 PSI	T-825	50	1
	800-673	1/2"	MNPT; 60-280°F, 0-75 PSI	T-825	50	1
	T-825 with 3" Probe					
	800-683	1/2"	MNPT; 60-280°F, 0-75 PSI	T-825	50	1
	T-825 with Large Dial					
	800-692	1/4"	MNPT; 60-280°F, 0-75 PSI	T-825	50	1
	800-693	1/2"	MNPT; 60-280°F, 0-75 PSI	T-825	50	1
Bottom-Mount Temp. & Pressure Gauges	**T-825**					
	800-664	1/4"	MNPT; 40-200°F & 0-75 PSI	T-825	60	1
	800-665	1/2"	MNPT; 40-200°F & 0-75 PSI	T-825	50	1
	800-675	1/2"	MNPT; 60-280°F, 0-75 PSI	T-825	60	1
	T-825 with 3" Probe					
	800-684	1/2"	MNPT; 60-280°F, 0-75 PSI	T-825	60	1

800-683

800-663

800-665

800-684

Test Gauges

End-Mount Air Pressure Test Gauges Include Built-in Schraeder Valves	**T-820 MNPT**					
	800-667	1"	MNPT; 0-100 PSI	T-820	100	1
Side-Mount Air Pressure Test Gauges Include Built-in Schraeder Valves	**T-820 MNPT**					
	800-668	1"	MNPT; 0-100 PSI	T-820	50	1
	T-820 FNPT					
	800-669	3/4"	FNPT; 0-100 PSI	T-820	75	1

800-669

800-668

Product	SKU	Size	Configuration	Model	Cs.	Ct.
Water Pressure Test Gauges	**T-820 with GHT Adapter**					
	800-660	3/4"	FGHT; 0-200 PSI	T-820	100	1
Temperature Gauges						
Dial Temp. Gauges with Thermowells	**2" Dial, MNPT**					
	800-653	1/2"	MNPT with 1" Probe; 60° - 280°F		100	1
	2" Dial, Sweat					
	800-655	3/4"	Sweat with 1" Probe; 60° - 280°F		200	1
	3" Dial, MNPT					
	800-652	1/2"	MNPT with 1" Probe; 60° - 280°F		100	1
	3" Dial, Sweat					
	800-654	3/4"	Sweat with 1" Probe; 60° - 280°F		100	1

Radiant Panel Material Worksheets

VersaTherm® Main Panel Calculator

VersaTherm® Main Panels (VT-MP)

Panel Size = 31-1/2 in. x 15-3/4 in. = (496) 3.44 ft²
(10 panels per box)

No. of Main Panels Required

_____ × **0.233** = _____ *(Round Up)*

Project Sq. Footage *Main Panels*

Cases of VT-MP:

_____ ÷ **10** = _____ *(Round Up)*

Main Panels *Cases Needed*

VersaTherm® Return Panel Calculator

VersaTherm® Return Panels (VT-RP)

Panel Size = 15-3/4 in. x 15-3/4 in. = (248) 1.72 ft²
(20 panels per box)

No. of Return Panels Required

_____ × **0.117** = _____ *(Round Up)*

Project Sq. Footage *Return Panels*

Cases of VT-RP:

_____ ÷ **20** = _____ *(Round Up)*

Return Panels *Cases Needed*

QuickTherm® Panel Calculators

QuickTherm® Main Panels (VT-MP)

QT-100 (1″) Panel Size = 2′ x 4′ = 8 ft² (18 panels per bundle)
QT-200 (2″) Panel Size = 2′ x 4′ = 8 ft² (10 panels per bundle)

No. of QuickTherm Panels Required:

_____ ÷ **8** = _____ *(Round Up)*

Project Sq. Footage *Panels Needed*

Bundles of QT-100:

_____ ÷ **18** = _____ *(Round Up)*

Panels Needed *Bundles Needed*

Bundles of QT-200:

_____ ÷ **10** = _____ *(Round Up)*

Panels Needed *Bundles Needed*

SpiderMesh™ Panel Calculators

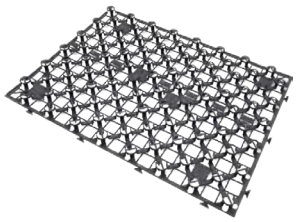

SpiderMesh™ Panels (800-SM100)

Panel Size = 32 in. x 48 in. = 10.67 ft²
(14 panels per box)

No. of SpiderMesh Panels Required:

_____ ÷ **10.67** = _____ *(Round Up)*

Project Sq. Footage *Panels Needed*

Cases of 800-SM100:

_____ ÷ **14** = _____ *(Round Up)*

Panels Needed *Cases Needed*

Cases of Panel Anchors:

_____ × **10** = _____ *(Round Up)*

Cases Needed *Panel Anchors Needed*

Index by Part Number

INDEX BY PART NUMBER

101-000 45
101-001 45
101-003NL 23
101-003NL 203
101-004NL 23
101-004NL 203
101-005NL 23
101-005NL 203
101-006NL 23
101-006NL 203
101-007NL 23
101-007NL 203
101-008NL 23
101-008NL 203
101-009NL 23
101-009NL 203
101-010NL 23
101-010NL 203
101-011NL 23
101-011NL 203
101-013 27
101-013NL 27
101-014 27
101-014NL 27
101-015 27
101-015NL 27
101-016 27
101-016NL 27
101-017 27
101-017NL 27
101-018 27
101-018NL 27
101-023 26
101-023NL 26
101-024 26
101-024NL 26
101-025 26
101-025NL 26
101-026 26
101-026NL 26
101-027 26
101-027NL 26
101-028 26
101-028NL 26
101-043 26
101-043NL 26
101-044 26
101-044NL 26
101-045 26
101-045NL 26
101-046 26
101-046NL 26
101-047 26
101-047NL 26
101-048 26
101-048NL 26
101-053 27
101-053NL 27
101-054 27
101-054NL 27
101-055 27
101-055NL 27
101-056 27
101-056NL 27
101-057 27
101-057NL 27
101-058 27
101-058NL 27
101-061 28
101-061NL 28
101-062 28
101-062NL 28
101-063 28
101-063NL 28
101-064 28
101-064NL 28
101-065 28
101-065NL 28
101-066 28
101-066NL 28
101-067 28
101-067NL 29
101-068 29
101-068NL 29
101-069 29
101-069NL 29
101-070 29
101-070NL 29
101-074 41
101-074 348
101-075 41
101-075 348
101-076 41
101-076 348
101-082 29
101-082NL 29
101-083 29
101-083NL 29
101-084 29
101-084NL 29
101-085 29
101-085NL 29
101-086 29
101-086NL 29
101-087 29
101-087NL 29
101-088 29
101-088NL 29
101-089 29
101-089NL 29
101-090 29
101-090NL 29
101-094 41
101-094 348
101-095 41
101-095 348
101-096 41
101-096 348
101-101 26
101-101NL 26
101-102 26
101-102NL 26
101-109 26
101-109NL 26
101-110 26
101-110NL 26
101-111 26
101-111NL 26
101-133NL 24
101-133NL 204
101-134NL 24
101-134NL 204
101-135NL 24
101-135NL 204
101-143NL 24
101-143NL 204
101-144NL 24
101-144NL 204
101-145NL 24
101-145NL 204
101-149NL 42
101-149NL 68
101-149NL 349
101-149NLREC 43
101-149NLREC 68
101-149NLREC 350
101-150NL 42
101-150NL 68
101-150NL 349
101-150NLREC 43
101-150NLREC 68
101-150NLREC 350
101-151NL 42
101-151NL 68
101-151NL 349
101-154NL 42
101-154NL 68
101-154NL 349
101-155NL 42
101-155NL 68
101-155NL 349
101-156NL 42
101-156NL 68
101-156NL 349
101-157NL 42
101-157NL 68
101-157NL 349
101-160NL 42
101-160NL 68
101-160NL 349
101-174 42
101-174 349
101-174P 41
101-174P 205
101-174P 348
101-175 42
101-175 349
101-175P 41
101-175P 205
101-175P 348
101-176 42
101-176 349
101-176P 41
101-176P 205
101-176P 348
101-194 42
101-194 349
101-195 42
101-195 349
101-196 42
101-196 349
101-203NL 23
101-203NL 203
101-204NL 23
101-204NL 203
101-205NL 23
101-205NL 203
101-206NL 23
101-206NL 203
101-207NL 23
101-207NL 203
101-208NL 23
101-208NL 203
101-209 27
101-209NL 27
101-210 27
101-210NL 27
101-211 27
101-213NL 23
101-213NL 203
101-214NL 23
101-214NL 203
101-215NL 23
101-215NL 203
101-221 33
101-221NL 33
101-222 33
101-222NL 33
101-223 33
101-223NL 33
101-224 33
101-224NL 33
101-225 33
101-225NL 33
101-226 33
101-226NL 33
101-227 33
101-227NL 33
101-228 33
101-228NL 33
101-229 33
101-230 33
101-233 33
101-233NL 33
101-234 33
101-234NL 33
101-235 33
101-235NL 33
101-236 33
101-236NL 33
101-237 33
101-237NL 33
101-238 33
101-238NL 33
101-249NL 42
101-249NL 68
101-249NL 349
101-249NLREC 43
101-249NLREC 68
101-249NLREC 350
101-250NL 42
101-250NL 68
101-250NL 349
101-251NL 42
101-251NL 68
101-251NL 349
101-251NLREC 43
101-251NLREC 68
101-251NLREC 350
101-252NL 42
101-252NL 68
101-252NL 349
101-259NL 42
101-259NL 68
101-259NL 349
101-260NL 42
101-260NL 68
101-260NL 349
101-261NL 42
101-261NL 68
101-261NL 349
101-262NL 42
101-262NL 68
101-262NL 349
101-269NL 42
101-269NL 68
101-269NL 205
101-269NL 349
101-269NLREC 43
101-269NLREC 68
101-269NLREC 205
101-269NLREC 350
101-270NL 42
101-270NL 68
101-270NL 205
101-270NL 349
101-271NL 42
101-271NL 68
101-271NL 205
101-271NL 349
101-271NLREC 43
101-271NLREC 68
101-271NLREC 205
101-271NLREC 350
101-272NL 42
101-272NL 68
101-272NL 205
101-272NL 349
101-274 41
101-274 348
101-275 41
101-275 348
101-276 41
101-276 348
101-284 41
101-284 205
101-284 348
101-285 41
101-285 205
101-285 348
101-286 41
101-286 205
101-286 348
101-294 41
101-294 348
101-295 41
101-295 348
101-296 41
101-296 348
101-300 26
101-300NL 26
101-314NL 34
101-315NL 34
101-316NL 34
101-323STNL 32

Index by Part Number

101-323STNLX 32
101-324STNL 32
101-324STNLX 32
101-325STNL 32
101-325STNLX 32
101-326STNL 32
101-326STNLX 32
101-327STNL 32
101-327STNLX 32
101-328STNL 32
101-328STNLX 32
101-329STNL 32
101-330STNL 32
101-331STNL 32
101-333STNL 32
101-333STNLX 32
101-334STNL 32
101-334STNLX 32
101-335STNL 32
101-335STNLX 32
101-336STNL 32
101-336STNLX 32
101-337STNL 32
101-337STNLX 32
101-338STNL 32
101-338STNLX 32
101-339STNL 32
101-340 44
101-340STNL 32
101-341 44
101-341STNL 32
101-342 44
101-343 44
101-346 44
101-347 44
101-348 44
101-349 44
101-350NL 28
101-350NL 351
101-351NL 28
101-351NL 351
101-352NL 28
101-352NL 351
101-353 28
101-353 351
101-354 28
101-354 351
101-355 28
101-355 351
101-356 28
101-356 351
101-357 28
101-357 351
101-358 28
101-358 351
101-359 28
101-359 351
101-360 28
101-360 351
101-361 28
101-361 351
101-383NL 25
101-383NL 38
101-383NL 154
101-383NL 205
101-384NL 25
101-384NL 38
101-384NL 154
101-384NL 205
101-385NL 25
101-385NL 38
101-385NL 154
101-385NL 205
101-386NL 25
101-386NL 38
101-386NL 154
101-386NL 205
101-387NL 25
101-387NL 38
101-387NL 154
101-387NL 205
101-388NL 25
101-388NL 38
101-388NL 154
101-388NL 205
101-393NL 25
101-393NL 39
101-393NL 155
101-393NL 205
101-394NL 25
101-394NL 39
101-394NL 155
101-394NL 205
101-395NL 25
101-395NL 39
101-395NL 155
101-395NL 205
101-396NL 25
101-396NL 39
101-396NL 155
101-396NL 205
101-397NL 25
101-397NL 39
101-397NL 155
101-397NL 205
101-398NL 25
101-398NL 39
101-398NL 155
101-398NL 205
101-411 31
101-411NL 31
101-412 31
101-412NL 31
101-413 31
101-413NL 31
101-414 31
101-414NL 31
101-415 31
101-415NL 31
101-416 31
101-416NL 31
101-417 31
101-417NL 31
101-418 31
101-418NL 31
101-419 31
101-419NL 31
101-420 31
101-420NL 31
101-421 31
101-421NL 31
101-423 31
101-423NL 31
101-424 31
101-424NL 31
101-425 31
101-425NL 31
101-426 31
101-426NL 31
101-427 31
101-427NL 31
101-428 31
101-428NL 31
101-429 31
101-429NL 31
101-430 31
101-430NL 31
101-431 31
101-431NL 31
101-433NL 34
101-434NL 34
101-435NL 34
101-436NL 25
101-436NL 204
101-437NL 25
101-437NL 204
101-438NL 25
101-438NL 204
101-441 34
101-442 34
101-443 34
101-444 34
101-445 34
101-446 34
101-447 34
101-448 34
101-453NL 34
101-454NL 34
101-455NL 34
101-463NL 39
101-463NL 155
101-464NL 39
101-464NL 155
101-465NL 39
101-465NL 155
101-473NL 39
101-473NL 155
101-474NL 39
101-474NL 155
101-475NL 39
101-475NL 155
101-483NL 39
101-483NL 155
101-484NL 39
101-484NL 155
101-485NL 39
101-485NL 155
101-500NL 38
101-500NL 154
101-501NL 38
101-501NL 154
101-502NL 38
101-502NL 154
101-503NL 28
101-504NL 28
101-505NL 28
101-513NL 28
101-514NL 28
101-515NL 28
101-520 43
101-520NL 43
101-521 43
101-521NL 43
101-522 43
101-522NL 43
101-523 43
101-523NL 43
101-524 43
101-524NL 43
101-525 43
101-525NL 43
101-530 44
101-530NL 44
101-531 44
101-531NL 44
101-532 44
101-532NL 44
101-533 44
101-533NL 44
101-534 44
101-534NL 44
101-535 44
101-535NL 44
101-540 45
101-540NL 45
101-541 45
101-541NL 45
101-543NL 38
101-543NL 154
101-544NL 38
101-544NL 154
101-545NL 38
101-545NL 154
101-546NL 38
101-546NL 154
101-547NL 38
101-547NL 154
101-548NL 38
101-548NL 154
101-549NL 38
101-549NL 154
101-550NL 44
101-551NL 44
101-560NL 38
101-560NL 154
101-563NL 39
101-563NL 155
101-564NL 39
101-564NL 155
101-565NL 39
101-565NL 155
101-566NL 39
101-566NL 155
101-567NL 39
101-567NL 155
101-568NL 39
101-568NL 155
101-570 30
101-573NL 37
101-573NL 153
101-574NL 37
101-574NL 153
101-576NL 38
101-576NL 154
101-577NL 38
101-577NL 154
101-578NL 38
101-578NL 154
101-579NL 37
101-579NL 153
101-580NL 37
101-580NL 153
101-581NL 37
101-581NL 153
101-582NL 37
101-582NL 153
101-583NL 37
101-583NL 153
101-584NL 37
101-584NL 153
101-585NL 37
101-585NL 153
101-586NL 37
101-586NL 153
101-587NL 37
101-587NL 153
101-588NL 37
101-588NL 153
101-589NL 37
101-589NL 153
101-590NL 38
101-590NL 154
101-591NL 38
101-591NL 154
101-592NL 38
101-592NL 154
101-593NL 37
101-593NL 153
101-594NL 37
101-594NL 153
101-595NL 37
101-595NL 153
101-596NL 38
101-596NL 154
101-597NL 38
101-597NL 154
101-598NL 38
101-598NL 154
101-600NL 38
101-600NL 154
101-601NL 38
101-601NL 154
101-602NL 38
101-602NL 154
101-603NL 30
101-604NL 30
101-605NL 30
101-606NL 30
101-607NL 30
101-608NL 30
101-611 29
101-612 29
101-613 29
101-614 29
101-615 29
101-616 29
101-617 29
101-618 29
101-623 30
101-624 30
101-625 30
101-633 27
101-633NL 27
101-634 27
101-634NL 27
101-635 27
101-635NL 27
101-643NL 34
101-644NL 34
101-645NL 34
101-653 27
101-653NL 27
101-654 27
101-654NL 27
101-655 27

101-655NL....27
101-684NL....32
101-703NL....33
101-704NL....33
101-705NL....33
101-706NL....33
101-707NL....33
101-708NL....33
101-713P....47
101-713P.... 249
101-714P....47
101-714P.... 249
101-715P....47
101-715P.... 249
101-716P....47
101-716P.... 249
101-717P....47
101-717P.... 249
101-718P....47
101-718P.... 249
101-723....29
101-724....29
101-725....29
101-726....29
101-727....29
101-728....29
101-733....30
101-734....30
101-735....30
101-736....30
101-737....30
101-738....30
101-803NL....24
101-803NL.... 204
101-803NLX....24
101-803NLX.... 204
101-804NL....24
101-804NL.... 204
101-804NLX....24
101-804NLX.... 204
101-805NL....24
101-805NL.... 204
101-805NLX....24
101-805NLX.... 204
101-806NL....24
101-806NL.... 204
101-806NLX....24
101-806NLX.... 204
101-807NL....24
101-807NL.... 204
101-807NLX....24
101-807NLX.... 204
101-808NL....24
101-808NL.... 204
101-808NLX....24
101-808NLX.... 204
101-809NL....24
101-809NL.... 204
101-810NL....24
101-810NL.... 204
101-811NL....24
101-811NL.... 204
101-903....50
101-904....50
101-905....50
101-906....50
101-907....50
101-908....50
101-909....50
101-913....50
101-914....50
101-915....50
101-916....50
101-922....51
101-923....51
101-924....51
101-925....51
101-931....52
101-932....52
101-933....52
101-943....52
101-944....52
101-945....52
101-950....50
101-952....50
101-954....50
101-955....50
101-956....50
101-957....50
101-958....50
101-959....50
101-960....50
101-961....52
101-962....52
101-963....52
101-964....50
101-965....50
101-966....51
101-967....51
101-968....51
101-977....51
101-979....51
101-980....51
101-981....51
101-982....51
101-983....51
101-984....51
101-985....51
101-993....50
101-994....50
101-995....50
101-996....50
102-102....46
102-103....46
102-104....46
102-112....46
102-113....46
102-114....46
102-115....46
102-118....46
102-119....46
102-120....46
102-121....46
102-122....46
102-212....46
102-213....46
102-312....46
102-313....46
102-314....46
102-413....46
102-414....46
102-513....47
102-514....47
102-515....47
102-522....47
102-523....47
102-612....47
102-613....47
102-614....47
102-615....47
102-616....47
102-617....47
102-618....47
102-713....47
102-803....48
102-804....48
102-813....48
102-814....48
102-820....49
102-821....49
102-823....49
102-824....49
102-825....49
102-827....49
102-830....49
102-833....49
102-834....49
102-836....48
102-837....48
102-838....48
102-840....49
102-841....49
102-843....49
102-844....49
102-850....49
102-851....49
102-852....49
102-853....49
102-863....48
102-864....48
102-873....48
102-874....48
102-883....48
102-884....48
102-893....48
102-894....48
102-903....47
102-904....47
102-905....47
103-103.... 125
103-103NL.... 125
103-104.... 125
103-104NL.... 125
103-105.... 125
103-105NL.... 125
103-106.... 125
103-106NL.... 125
103-107.... 125
103-107NL.... 125
103-108.... 125
103-108NL.... 125
103-113.... 125
103-114.... 125
103-115.... 125
103-116.... 125
103-117.... 125
103-118.... 125
104-415.... 126
104-416.... 125
104-417.... 125
104-451....60
104-452....60
104-453....60
104-454....60
104-463....59
104-463NL....59
104-464....59
104-464NL....59
104-465....59
104-465NL....59
104-466....59
104-466NL....59
104-467....59
104-467NL....59
104-468....59
104-468NL....59
104-469....59
104-470....59
104-471....59
104-473....59
104-473NL....59
104-474....59
104-474NL....59
104-475....59
104-475NL....59
104-476....59
104-476NL....59
104-477....59
104-477NL....59
104-478....59
104-478NL....59
104-501.... 124
104-502.... 124
104-503.... 124
104-504.... 124
104-505.... 124
104-506.... 124
104-507.... 124
104-508.... 124
104-509.... 125
104-510.... 125
104-511.... 125
104-603.... 125
104-604.... 125
104-605.... 125
104-607.... 125
104-608.... 125
104-609.... 125
104-610.... 125
104-611.... 125
104-613.... 124
104-614.... 124
104-615.... 124
104-616.... 124
104-617.... 124
104-618.... 124
104-653.... 124
104-654.... 124
104-655.... 124
104-656.... 124
104-657.... 124
104-658.... 124
104-663.... 124
104-664.... 124
104-665.... 124
104-666.... 124
104-667.... 124
104-668.... 124
104-703....59
104-703NL....59
104-704....59
104-704NL....59
104-705....59
104-705NL....59
104-706....59
104-706NL....59
104-707....59
104-707NL....59
104-708....59
104-708NL....59
104-709....59
104-709NL....59
104-710....59
104-710NL....59
104-711....59
104-711NL....59
104-723NL....60
104-724NL....60
104-725NL....60
104-726NL....60
104-727NL....60
104-728NL....60
104-733....60
104-734....60
104-735....60
104-737....60
104-738....60
105-003NL....61
105-003NL.... 208
105-004NL....61
105-004NL.... 208
105-005NL....61
105-005NL.... 208
105-006NL....61
105-006NL.... 208
105-007NL....61
105-007NL.... 208
105-008NL....61
105-008NL.... 208
105-101....61
105-101NL....61
105-102....61
105-102NL....61
105-103....61
105-103NL....61
105-104....61
105-104NL....61
105-105....61
105-105NL....61
105-106....61
105-106NL....61
105-107....61
105-107NL....61
105-108....61
105-108NL....61
105-109....61
105-109NL....61
105-110....61
105-110NL....61
105-111....61
105-111NL....61
105-203....62
105-203NL....62
105-204....62
105-204NL....62
105-205....62
105-205NL....62
105-206....62
105-206NL....62
105-207....62
105-207NL....62
105-208....62
105-208NL....62
105-209....62
105-209NL....62

Index by Part Number

105-210 62
105-210NL 62
105-303 62
105-303NL 62
105-304 62
105-304NL 62
105-305 62
105-305NL 62
105-306 62
105-306NL 62
105-307 62
105-307NL 62
105-308 62
105-308NL 62
105-403 62
105-403NL 62
105-404 62
105-404NL 62
105-405 62
105-405NL 62
105-406 62
105-406NL 62
105-407 62
105-407NL 62
105-408 62
105-408NL 62
105-413NL 63
105-414NL 63
105-415NL 63
105-416NL 63
105-417NL 63
105-418NL 63
105-423NL 62
105-424NL 62
105-425NL 62
105-426NL 62
105-427NL 63
105-428NL 63
105-430NL 63
105-431NL 63
105-443 63
105-443NL 63
105-444 63
105-444NL 63
105-445 63
105-445NL 63
105-446 63
105-446NL 63
105-447 63
105-447NL 63
105-448 63
105-448NL 63
105-453NL 63
105-453NL 208
105-454NL 63
105-454NL 208
105-455NL 63
105-455NL 208
105-456NL 63
105-456NL 208
105-457NL 63
105-457NL 208
105-458NL 63
105-458NL 208
105-463 63
105-463NL 63
105-464 63
105-464NL 63
105-465 63
105-465NL 63
105-466 63
105-466NL 63
105-467 63
105-467NL 63
105-468 63
105-468NL 63
105-474NL 129
105-475NL 129
105-476NL 129
105-477NL 129
105-478NL 129
105-501 126
105-501NL 126
105-502 126
105-502NL 126
105-503 126
105-503NL 126
105-504 126
105-504NL 126
105-505 126
105-505NL 126
105-506 126
105-506NL 126
105-507 126
105-507NL 126
105-508 126
105-508NL 126
105-509 126
105-509NL 126
105-510 126
105-510NL 126
105-513 127
105-513NL 127
105-514 127
105-514NL 127
105-515 127
105-515NL 127
105-516 127
105-516NL 127
105-517 127
105-517NL 127
105-518 127
105-518NL 127
105-519 127
105-519NL 127
105-520 127
105-520NL 127
105-521 118
105-522 118
105-523 118
105-524 118
105-525 118
105-526 118
105-527 118
105-528 118
105-529 118
105-530 118
105-533 128
105-534 128
105-535 128
105-536 128
105-537 128
105-538 128
105-543 128
105-544 128
105-545 128
105-546 128
105-547 128
105-548 128
105-563 119
105-564 119
105-565 119
105-566 119
105-567 119
105-568 119
105-569 119
105-570 119
105-571 119
105-572 119
105-573 119
105-574 119
105-575 119
105-576 119
105-577 119
105-578 119
105-583 128
105-585 128
105-587 128
105-588 128
105-589 128
105-590 128
105-611 118
105-612 118
105-613 118
105-614 118
105-615 118
105-616 118
105-617 118
105-703 127
105-703NL 127
105-703PNL 126
105-703PNL 208
105-704 127
105-704NL 127
105-704PNL 126
105-704PNL 208
105-705 127
105-705NL 127
105-705PNL 126
105-705PNL 208
105-706 127
105-706NL 127
105-706PNL 126
105-706PNL 208
105-707 127
105-707NL 127
105-707PNL 126
105-707PNL 208
105-708 127
105-708NL 127
105-708PNL 126
105-708PNL 208
105-709 127
105-709NL 127
105-710 127
105-710NL 127
105-713 129
105-714 129
105-715 129
105-716 129
105-717 129
105-718 129
105-719 129
105-720 129
105-733 128
105-734 128
105-735 128
105-736 129
105-737 129
105-738 129
107-103NL 66
107-104NL 66
107-106 66
107-107 66
107-110NL 66
107-111NL 66
107-113NL 66
107-114NL 66
107-116NL 66
107-117NL 66
107-118NL 66
107-119NL 66
107-123NL 67
107-124NL 67
107-130NL 67
107-131NL 67
107-133NL 67
107-134NL 67
107-143 64
107-143NL 64
107-143PNL 65
107-143PNL 206
107-144 64
107-144NL 64
107-144PNL 65
107-144PNL 206
107-146 64
107-146NL 64
107-148 65
107-148NL 65
107-154 65
107-154NL 65
107-155 65
107-155NL 65
107-157 65
107-157NL 65
107-159NL 65
107-162 70
107-162NL 70
107-163 70
107-163NL 70
107-164 71
107-164CNL 70
107-164CP 70
107-164NL 71
107-165 71
107-165NL 71
107-167 70
107-167NL 70
107-167PNL 70
107-167PNL 206
107-168 70
107-168NL 70
107-168PNL 70
107-168PNL 206
107-169 70
107-169NL 70
107-171 72
107-171NL 72
107-173 72
107-173NL 72
107-174 74
107-174NL 74
107-175 74
107-175NL 74
107-179NL 74
107-179P 75
107-179PNL 75
107-180NL 74
107-180P 75
107-180PNL 75
107-181NL 74
107-181P 75
107-181PNL 75
107-182NL 74
107-182P 75
107-182PNL 75
107-184 74
107-184NL 74
107-185NL 74
107-187 74
107-187NL 74
107-188 74
107-188NL 74
107-189 74
107-189NL 74
107-192 72
107-192NL 72
107-193 94
107-194 94
107-194NL 94
107-195 94
107-195NL 94
107-196 94
107-199 94
107-203 71
107-203NL 71
107-204 71
107-204NL 71
107-213 71
107-213NL 71
107-214 71
107-214NL 71
107-223 72
107-223NL 72
107-243 73
107-243NL 73
107-244 73
107-244NL 73
107-245 73
107-245NL 73
107-246 73
107-246NL 73
107-247 305
107-247NL 305
107-253 66
107-253NL 66
107-255 66
107-255NL 66
107-256 66
107-256NL 66
107-257 67
107-257NL 67
107-259NL 67
107-263 71
107-263NL 71
107-264 71
107-264NL 71
107-265 71
107-265NL 71
107-267 71
107-267NL 71
107-268 71
107-268NL 71
107-270 71

107-270NL....71
107-271....71
107-271NL....71
107-275....72
107-275NL....72
107-277....72
107-277NL....72
107-316NL....67
107-317NL....67
107-327NL....65
107-328NL....65
107-403....75
107-403NL....75
107-404....75
107-404NL....75
107-407....75
107-407NL....75
107-408....75
107-408NL....75
107-410....76
107-413....75
107-413NL....75
107-414....75
107-414NL....75
107-417....75
107-417NL....75
107-418....75
107-418NL....75
107-423....72
107-423NL....72
107-424....72
107-424NL....72
107-430....76
107-431....76
107-432....76
107-441....76
107-442....76
107-451....76
107-452....76
107-464....76
107-464CP....76
107-465....76
107-465CP....76
107-474....76
107-474CP....76
107-475....76
107-543....64
107-543NL....64
107-543PNL....64
107-543PNL....206
107-544....64
107-544NL....64
107-544PNL....64
107-544PNL....206
107-554....64
107-554NL....64
107-555....64
107-555NL....64
107-567....71
107-567NL....71
107-568....71
107-568NL....71
107-574....75
107-574NL....75
107-575....75
107-575NL....75
107-584....75
107-584NL....75
107-585....75
107-585NL....75
108-001A....77
108-002A....77
108-002NL....77
108-003A....77
108-003NL....77
108-004A....78
108-004NL....78
108-005A....78
108-005NL....78
108-006A....78
108-006NL....78
108-021....78
108-021NL....78
108-022....78
108-022NL....78
108-023....78
108-023NL....78
108-024....78
108-024NL....78
108-025....78
108-025NL....78
108-026....78
108-026NL....78
108-027....78
108-027NL....78
108-028....78
108-028NL....78
108-029....78
108-029NL....78
108-030....78
108-030NL....78
108-031....78
108-031NL....78
108-032....78
108-032NL....78
108-033....79
108-033NL....79
108-034....79
108-034NL....79
108-035....79
108-035NL....79
108-036....79
108-036NL....79
108-037....79
108-037NL....79
108-038....79
108-038NL....79
108-041NL....79
108-042....79
108-042NL....79
108-043....79
108-043NL....79
108-044....79
108-044NL....79
108-045....79
108-045NL....79
108-046....79
108-046NL....79
108-061....80
108-061NL....80
108-062....80
108-062NL....80
108-063....80
108-063NL....80
108-064....80
108-064NL....80
108-065....80
108-065NL....80
108-066....80
108-066NL....80
108-101....80
108-101NL....80
108-102....80
108-102NL....80
108-103....80
108-103NL....80
108-104....80
108-104NL....80
108-105....80
108-105NL....80
108-106....80
108-106NL....80
108-113....81
108-113NL....81
108-114....81
108-114NL....81
108-115....81
108-115NL....81
108-120....79
108-121....79
108-121NL....79
108-122....79
108-122NL....79
108-123....79
108-123NL....79
108-124....79
108-124NL....79
108-125....79
108-125NL....79
108-126....79
108-126NL....79
108-133....80
108-133NL....80
108-134....80
108-134NL....80
108-135....80
108-135NL....80
108-137F....82
108-138....81
108-139F....81
108-141....80
108-141NL....80
108-142....80
108-142NL....80
108-143....80
108-143NL....80
108-144....80
108-144NL....80
108-145....80
108-145NL....80
108-146....80
108-146NL....80
108-153A....77
108-153NL....77
108-154A....77
108-154NL....77
108-155A....77
108-155NL....77
108-156A....77
108-156NL....77
108-157NL....77
108-158A....77
108-158NL....77
108-159A....77
108-159NL....77
108-160A....77
108-160NL....77
108-162....82
108-162....82
108-166A....77
108-167A....77
108-168A....77
108-169A....77
108-171A....78
108-172A....78
108-173A....78
108-174A....78
108-175A....78
108-223....77
108-223....207
108-223NL....77
108-223NL....207
108-224....77
108-224....207
108-224NL....77
108-224NL....207
108-225....77
108-225....207
108-225NL....77
108-225NL....207
108-233....79
108-233....207
108-233NL....79
108-233NL....207
108-234....79
108-234....207
108-234NL....79
108-234NL....207
108-235....79
108-235....207
108-235NL....79
108-235NL....207
108-243....78
108-243....207
108-243NL....78
108-243NL....207
108-244....78
108-244....207
108-244NL....78
108-244NL....207
108-245....78
108-245....207
108-245NL....78
108-245NL....207
108-550....81
108-550NL....81
108-902....82
108-903....81
108-904A....81
108-904AR....81
108-904RVL....81
108-906A....81
108-906AR....81
108-906RVL....81
108-908A....81
108-908AR....81
108-908RVL....81
108-910A....81
108-910AR....81
108-910RVL....81
108-912A....81
108-912AR....81
108-912RVL....81
108-914A....81
108-914AR....81
108-914RVL....81
110-103....344
110-104....344
110-105....344
110-106....344
110-107....344
110-108....344
110-113....345
110-114....345
110-115....345
110-116....345
110-117....345
110-125....345
110-125....345
110-126....345
110-126....345
110-133....344
110-134....344
110-135....344
110-136....344
110-137....344
110-143....344
110-145....345
110-146....345
110-147....344
110-148....344
110-149....344
110-150....344
110-151....344
110-153....352
110-154....352
110-155....352
110-163....346
110-164....346
110-165....346
110-166....346
110-168....346
110-169....346
110-213....345
110-214....345
110-217....345
110-218....345
110-243....344
110-244....344
110-245....344
110-246....344
110-247....344
110-301....352
110-302....352
110-303....352
110-304....352
110-305....352
110-321....353
110-322....353
110-323....353
110-324....353
110-325....353
110-331....353
110-332....353
110-333....353
110-337....354
110-338....354
110-340....354
110-345....354
110-346....354
110-347....354
110-348....354
110-350....353
110-351....353
110-404....352

Index by Part Number

110-405 ... 352
110-406 ... 352
111-023NL ... 139
111-023NLCF ... 137
111-023NLCS ... 137
111-023NLCV ... 137
111-023NLCX ... 138
111-023NLF ... 137
111-023NLRF ... 137
111-023NLRS ... 137
111-023NLRV ... 137
111-023NLRX ... 138
111-023NLS ... 137
111-023NLV ... 137
111-023NLX ... 138
111-024NL ... 139
111-024NLCF ... 137
111-024NLCS ... 137
111-024NLCV ... 137
111-024NLCX ... 138
111-024NLF ... 137
111-024NLRF ... 137
111-024NLRS ... 137
111-024NLRV ... 137
111-024NLRX ... 138
111-024NLS ... 137
111-024NLV ... 137
111-024NLX ... 138
111-025NL ... 139
111-025NLCF ... 137
111-025NLCS ... 137
111-025NLCV ... 137
111-025NLCX ... 138
111-025NLF ... 137
111-025NLRF ... 137
111-025NLRS ... 137
111-025NLRV ... 137
111-025NLRX ... 138
111-025NLS ... 137
111-025NLV ... 137
111-025NLX ... 138
111-103NL ... 330
111-104NL ... 330
111-105NL ... 330
111-106NL ... 330
111-113NL ... 330
111-114NL ... 330
111-115NL ... 330
111-116NL ... 330
111-123NL ... 330
111-124NL ... 330
111-125NL ... 330
111-133 ... 73
111-133NL ... 73
111-134 ... 73
111-134NL ... 73
111-137 ... 73
111-137NL ... 73
111-152 ... 306
111-154 ... 306
111-158 ... 306
111-170NL ... 69
111-170NL ... 351
111-171NL ... 69
111-171NL ... 351
111-172NL ... 69
111-172NL ... 351
111-173NL ... 69
111-173NL ... 350
111-174NL ... 69
111-174NL ... 350
111-175NL ... 69
111-175NL ... 350
111-176NL ... 69
111-176NL ... 350
111-177NL ... 69
111-177NL ... 350
111-178NL ... 69
111-178NL ... 350
111-179NL ... 69
111-179NL ... 350
111-180NL ... 69
111-180NL ... 350
111-181NL ... 69
111-181NL ... 350
111-182NL ... 69
111-182NL ... 351
111-183NL ... 69
111-183NL ... 351
111-184NL ... 69
111-184NL ... 351
111-185NL ... 69
111-185NL ... 206
111-185NL ... 350
111-186NL ... 69
111-186NL ... 206
111-186NL ... 350
111-187NL ... 69
111-187NL ... 206
111-187NL ... 350
111-205 ... 43
111-205 ... 351
111-206 ... 43
111-206 ... 351
111-222 ... 304
111-223 ... 304
111-224 ... 304
111-235 ... 304
111-236 ... 304
111-237 ... 304
111-238 ... 304
111-243 ... 304
111-244 ... 304
111-247 ... 305
111-248 ... 305
111-253 ... 305
111-254 ... 305
111-255 ... 305
111-256 ... 305
111-263 ... 305
111-264 ... 305
111-265 ... 305
111-266 ... 305
111-273 ... 305
111-274 ... 305
111-275 ... 305
111-276 ... 305
111-301NL ... 43
111-301NL ... 69
111-301NL ... 350
111-302NL ... 93
111-303NL ... 93
111-304NL ... 93
111-305NL ... 93
111-323NL ... 140
111-324NL ... 140
111-325NL ... 140
111-333NL ... 140
111-334NL ... 140
111-335NL ... 140
112-023NL ... 139
112-023NLCF ... 138
112-023NLCS ... 138
112-023NLCV ... 139
112-023NLCX ... 139
112-023NLF ... 138
112-023NLRF ... 138
112-023NLRS ... 138
112-023NLRV ... 139
112-023NLRX ... 139
112-023NLS ... 138
112-023NLV ... 138
112-023NLX ... 139
112-024NL ... 139
112-024NLCF ... 138
112-024NLCS ... 138
112-024NLCV ... 139
112-024NLCX ... 139
112-024NLF ... 138
112-024NLRF ... 138
112-024NLRS ... 138
112-024NLRV ... 139
112-024NLRX ... 139
112-024NLS ... 138
112-024NLV ... 138
112-024NLX ... 139
112-025NL ... 139
112-025NLCF ... 138
112-025NLCS ... 138
112-025NLCV ... 139
112-025NLCX ... 139
112-025NLF ... 138
112-025NLRF ... 138
112-025NLRS ... 138
112-025NLRV ... 139
112-025NLRX ... 139
112-025NLS ... 138
112-025NLV ... 138
112-025NLX ... 139
112-026NL ... 139
112-026NLF ... 138
112-026NLS ... 138
112-027NL ... 139
112-027NLF ... 138
112-027NLS ... 138
112-028NL ... 139
112-028NLF ... 138
112-028NLS ... 138
113-101 ... 36
113-101 ... 121
113-102 ... 36
113-102 ... 121
113-103 ... 36
113-103 ... 121
113-104 ... 36
113-104 ... 121
113-105 ... 36
113-105 ... 121
113-106 ... 36
113-106 ... 121
113-107 ... 36
113-107 ... 121
113-108 ... 36
113-108 ... 121
113-109 ... 36
113-109 ... 121
113-110 ... 36
113-110 ... 121
113-111 ... 36
113-111 ... 121
113-120 ... 36
113-120 ... 121
113-121 ... 36
113-121 ... 121
113-122 ... 36
113-122 ... 121
113-123 ... 36
113-123 ... 121
113-124 ... 36
113-124 ... 121
113-125 ... 36
113-125 ... 121
113-126 ... 36
113-126 ... 121
113-127 ... 36
113-127 ... 121
113-128 ... 36
113-128 ... 121
113-141 ... 36
113-141 ... 121
113-142 ... 36
113-142 ... 121
113-143 ... 36
113-143 ... 121
113-144 ... 36
113-144 ... 121
113-145 ... 36
113-145 ... 121
113-146 ... 36
113-146 ... 121
113-147 ... 36
113-147 ... 121
113-148 ... 36
113-148 ... 121
113-161 ... 36
113-161 ... 122
113-162 ... 36
113-162 ... 122
113-163 ... 36
113-163 ... 122
113-164 ... 36
113-164 ... 122
113-165 ... 36
113-165 ... 122
113-166 ... 36
113-166 ... 122
113-167 ... 36
113-167 ... 122
113-168 ... 36
113-168 ... 122
113-201 ... 35
113-201 ... 120
113-202 ... 35
113-202 ... 120
113-203 ... 35
113-203 ... 120
113-204 ... 35
113-204 ... 120
113-205 ... 35
113-205 ... 120
113-206 ... 35
113-206 ... 120
113-207 ... 35
113-207 ... 120
113-208 ... 35
113-208 ... 120
113-211 ... 35
113-211 ... 120
113-212 ... 35
113-212 ... 120
113-213 ... 35
113-213 ... 120
113-214 ... 35
113-214 ... 120
113-215 ... 35
113-215 ... 120
113-216 ... 35
113-216 ... 120
113-217 ... 35
113-217 ... 120
113-218 ... 35
113-218 ... 120
113-221 ... 35
113-221 ... 120
113-222 ... 35
113-222 ... 120
113-223 ... 35
113-223 ... 120
113-224 ... 35
113-224 ... 120
113-225 ... 35
113-225 ... 120
113-226 ... 35
113-226 ... 120
113-227 ... 35
113-227 ... 120
113-228 ... 35
113-228 ... 120
113-301 ... 44
113-311 ... 44
113-403 ... 122
113-404 ... 122
113-405 ... 122
113-406 ... 122
113-407 ... 122
113-408 ... 122
113-433 ... 122
113-434 ... 122
113-435 ... 122
113-436 ... 122
113-437 ... 122
113-438 ... 122
113-465 ... 123
113-466 ... 123
113-473 ... 122
113-474 ... 122
113-475 ... 122
113-476 ... 122
113-477 ... 122
113-478 ... 122
113-493 ... 123
113-494 ... 123
113-495 ... 123
113-496 ... 123
113-497 ... 123
113-498 ... 123
114-101NL ... 83
114-102NL ... 83
114-103NL ... 83
114-104NL ... 83
114-107NL ... 83
114-109NL ... 83
114-113NL ... 83
114-115NL ... 83
114-116NL ... 83

114-123NL....83
114-124NL....83
114-126NL....83
114-133NL....84
114-134NL....84
114-143NL....84
114-144NL....84
114-146NL....84
114-154NL....83
114-163NL....83
114-200NL....84
114-201NL....84
114-202NL....84
114-203NL....84
114-204NL....84
114-207NL....84
114-209NL....84
114-213NL....84
114-215NL....84
114-231NL....84
114-233NL....84
114-234NL....84
114-253NL....85
114-304NL....83
114-402NL....85
114-403NL....85
114-404NL....85
114-406NL....85
114-413NL....85
114-423NL....85
114-424NL....85
114-513NL....85
114-602NL....86
114-602NLB....86
114-602NLK....88
114-603NL....86
114-603NLB....86
114-603NLK....88
114-604NL....86
114-604NLB....86
114-604NLK....88
114-605NL....87
114-606NL....87
114-606NLB....87
114-606NLK....88
114-607NL....87
114-607NLB....87
114-609NL....87
114-609NLB....87
114-609NLK....88
114-613NL....87
114-613NLB....87
114-613NLK....88
114-614NL....86
114-615NL....87
114-624NL....86
114-630NL....92
114-631NL....92
114-632NL....92
114-633NL....92
114-634NL....92
114-635NL....92
114-653NL....87
114-654NL....87
114-702NL....89
114-703NL....89
114-703NLB....89
114-704NL....89
114-704NLB....89
114-704NLK....91
114-705NL....90
114-706NL....89
114-706NLB....90
114-706NLK....91
114-707NL....90
114-707NLB....90
114-709NL....89
114-709NLB....89
114-709NLK....91
114-710NL....89
114-713NL....89
114-713NLB....89
114-713NLK....91
114-714NL....89
114-715NL....89
114-724NL....89
114-730NL....92
114-731NL....92
114-732NL....92
114-733NL....92
114-734NL....92
114-735NL....92
114-753NL....90
114-754NL....90
114-801NL....91
114-802NL....91
114-803NL....91
114-804NL....91
114-805NL....91
114-806NL....91
114-823NL....91
114-824NL....91
114-830PNL....92
114-830PNL.... 208
114-831PNL....92
114-831PNL.... 208
114-840PNL....92
114-840PNL.... 208
114-841PNL....92
114-841PNL.... 208
114-903NL....87
114-903PNL....86
114-903PNL.... 207
114-903PNLK....88
114-903PNLK.... 207
114-904NL....87
114-904PNL....86
114-904PNL.... 207
114-904PNLK....88
114-904PNLK.... 207
114-913NL....90
114-913PNL....88
114-913PNL.... 207
114-913PNLK....90
114-913PNLK.... 207
114-914NL....90
114-914PNL....88
114-914PNL.... 207
114-914PNLK....90
114-914PNLK.... 207
114-943NL....86
114-943NL.... 190
114-943NLB....86
114-943NLB.... 190
114-944NL....86
114-944NL.... 190
114-953NL....89
114-953NL.... 190
114-953NLB....89
114-953NLB.... 190
114-954NL....89
114-954NL.... 190
115-103NL....93
115-104NL....93
115-105NL....93
115-112....93
115-112.... 403
115-113....93
115-113.... 403
115-114....93
115-114.... 403
115-117....93
115-117.... 403
115-118....93
115-118.... 403
115-202NLX.... 136
115-203NLX.... 136
115-204NLX.... 136
115-222NLC.... 136
115-223NLC.... 136
115-224NLC.... 136
115-233NLP.... 136
115-234NLP.... 136
115-242NLPF.... 136
115-243NLPF.... 136
115-244NLPF.... 136
115-252B.... 135
115-252NLC.... 134
115-252NLM.... 134
115-252NLPF.... 134
115-252NLS.... 134
115-252NLX.... 134
115-253B.... 135
115-253NLC.... 134
115-253NLM.... 134
115-253NLP.... 135
115-253NLPF.... 134
115-253NLS.... 134
115-253NLX.... 134
115-254B.... 135
115-254NLC.... 134
115-254NLM.... 134
115-254NLP.... 135
115-254NLPF.... 134
115-254NLS.... 134
115-254NLX.... 134
115-262B.... 135
115-262NLM.... 135
115-263B.... 135
115-263NLM.... 136
115-264B.... 135
115-264NLM.... 136
115-272NLC.... 135
115-272NLM.... 135
115-272NLPF.... 135
115-272NLS.... 135
115-272NLX.... 135
115-273NLC.... 135
115-273NLM.... 135
115-273NLP.... 135
115-273NLPF.... 135
115-273NLS.... 135
115-273NLX.... 135
115-274NLC.... 135
115-274NLM.... 135
115-274NLP.... 135
115-274NLPF.... 135
115-274NLS.... 135
115-274NLX.... 135
115-282NL.... 134
115-302NLX.... 136
115-303NLX.... 136
115-304NLX.... 136
115-312NLS.... 135
115-313NLS.... 135
115-314NLS.... 135
115-322NLC.... 136
115-323NLC.... 136
115-324NLC.... 136
115-333NLP.... 136
115-334NLP.... 136
115-342NLPF.... 136
115-343NLPF.... 136
115-344NLPF.... 136
115-362NLM.... 135
115-363NLM.... 136
115-364NLM.... 136
115-999.... 136
116-101.... 117
116-102.... 117
116-103.... 117
116-104.... 117
116-105.... 117
116-106.... 117
116-107.... 117
116-108.... 117
116-109.... 117
116-121.... 117
116-122.... 117
116-123.... 117
116-124.... 117
116-125.... 117
116-126.... 117
116-127.... 117
116-128.... 117
116-129.... 117
116-201.... 118
116-202.... 118
116-203.... 118
116-204.... 118
116-205.... 118
116-206.... 118
116-207.... 118
116-221.... 115
116-222.... 115
116-223.... 115
116-224.... 115
116-225.... 115
116-226.... 115
116-227.... 115
116-228.... 115
116-229.... 115
116-231.... 115
116-232.... 115
116-233.... 115
116-234.... 115
116-235.... 115
116-236.... 115
116-237.... 115
116-238.... 115
116-239.... 115
116-241.... 115
116-242.... 115
116-243.... 115
116-244.... 115
116-245.... 115
116-246.... 115
116-247.... 115
116-248.... 115
116-249.... 115
116-381.... 116
116-382.... 116
116-383.... 116
116-384.... 116
116-385.... 116
116-401.... 110
116-402.... 110
116-403.... 110
116-404.... 110
116-405.... 110
116-406.... 110
116-407.... 110
116-408.... 110
116-409.... 110
116-411.... 111
116-412.... 111
116-413.... 111
116-414.... 111
116-415.... 111
116-416.... 111
116-417.... 111
116-418.... 111
116-419.... 111
116-421.... 111
116-422.... 111
116-423.... 111
116-424.... 111
116-425.... 111
116-426.... 111
116-427.... 111
116-428.... 111
116-429.... 111
116-431.... 112
116-432.... 112
116-433.... 112
116-434.... 112
116-435.... 112
116-436.... 112
116-437.... 112
116-438.... 112
116-439.... 112
116-441.... 110
116-442.... 110
116-443.... 110
116-444.... 110
116-445.... 110
116-446.... 110
116-447.... 110
116-448.... 110
116-449.... 110
116-451.... 110
116-452.... 110
116-453.... 110
116-454.... 110
116-455.... 110
116-456.... 110
116-457.... 110
116-458.... 110
116-459.... 110
116-461.... 111
116-462.... 111
116-463.... 111
116-464.... 111
116-465.... 111
116-466.... 111

Index by Part Number

116-467 ... 111
116-468 ... 111
116-469 ... 111
116-471 ... 112
116-472 ... 112
116-473 ... 112
116-474 ... 112
116-475 ... 112
116-476 ... 112
116-477 ... 112
116-478 ... 112
116-479 ... 112
116-481 ... 111
116-482 ... 111
116-483 ... 111
116-484 ... 111
116-485 ... 111
116-486 ... 111
116-487 ... 111
116-488 ... 111
116-489 ... 111
116-491 ... 112
116-492 ... 112
116-493 ... 112
116-494 ... 112
116-495 ... 112
116-496 ... 112
116-497 ... 112
116-498 ... 112
116-499 ... 112
116-601 ... 112
116-602 ... 112
116-603 ... 112
116-604 ... 112
116-605 ... 112
116-606 ... 112
116-607 ... 112
116-608 ... 112
116-609 ... 112
116-611 ... 113
116-612 ... 113
116-613 ... 113
116-614 ... 113
116-615 ... 113
116-616 ... 113
116-617 ... 113
116-618 ... 113
116-619 ... 113
116-621 ... 114
116-622 ... 114
116-623 ... 114
116-624 ... 114
116-625 ... 114
116-626 ... 114
116-627 ... 114
116-628 ... 114
116-629 ... 114
116-631 ... 115
116-632 ... 115
116-633 ... 115
116-634 ... 115
116-635 ... 115
116-636 ... 115
116-637 ... 115
116-638 ... 115
116-639 ... 115
116-641 ... 113
116-642 ... 113
116-643 ... 113
116-644 ... 113
116-645 ... 113
116-646 ... 113
116-647 ... 113
116-648 ... 113
116-649 ... 113
116-651 ... 113
116-652 ... 113
116-653 ... 113
116-654 ... 113
116-655 ... 113
116-656 ... 113
116-657 ... 113
116-658 ... 113
116-659 ... 113
116-661 ... 114
116-662 ... 114
116-663 ... 114
116-664 ... 114
116-665 ... 114
116-666 ... 114
116-667 ... 114
116-668 ... 114
116-669 ... 114
116-671 ... 114
116-672 ... 114
116-673 ... 114
116-674 ... 114
116-675 ... 114
116-676 ... 114
116-677 ... 114
116-678 ... 114
116-679 ... 114
116-681 ... 113
116-682 ... 113
116-683 ... 113
116-684 ... 113
116-685 ... 113
116-686 ... 113
116-687 ... 113
116-688 ... 113
116-689 ... 113
116-691 ... 114
116-692 ... 114
116-693 ... 114
116-694 ... 114
116-695 ... 114
116-696 ... 114
116-697 ... 114
116-698 ... 114
116-699 ... 114
201-183 ... 104
201-183 ... 130
201-184 ... 104
201-184 ... 130
201-185 ... 104
201-185 ... 130
201-186 ... 104
201-186 ... 130
201-187 ... 104
201-187 ... 130
201-188 ... 104
201-188 ... 130
201-203 ... 104
201-203 ... 130
201-204 ... 104
201-204 ... 130
201-205 ... 104
201-205 ... 130
201-206 ... 104
201-206 ... 130
201-207 ... 104
201-207 ... 130
201-208 ... 104
201-208 ... 130
201-209 ... 104
201-209 ... 130
201-210 ... 104
201-210 ... 130
201-211 ... 104
201-211 ... 130
201-223 ... 105
201-224 ... 105
201-225 ... 105
201-226 ... 105
201-227 ... 105
201-228 ... 105
201-229 ... 105
201-230 ... 105
201-231 ... 105
201-233 ... 104
201-233 ... 130
201-234 ... 104
201-234 ... 130
201-235 ... 104
201-235 ... 130
201-236 ... 104
201-236 ... 130
201-237 ... 104
201-237 ... 130
201-238 ... 104
201-238 ... 130
201-239 ... 104
201-239 ... 130
201-240 ... 104
201-240 ... 130
201-241 ... 104
201-241 ... 130
201-243 ... 105
201-243 ... 131
201-244 ... 105
201-244 ... 131
201-246 ... 105
201-246 ... 131
201-247 ... 105
201-247 ... 131
201-248 ... 105
201-248 ... 131
201-253 ... 105
201-253 ... 131
201-254 ... 105
201-254 ... 131
201-255 ... 105
201-255 ... 131
201-256 ... 105
201-256 ... 131
201-257 ... 105
201-257 ... 131
201-258 ... 105
201-258 ... 131
201-263 ... 105
201-263 ... 131
201-264 ... 105
201-264 ... 131
201-265 ... 105
201-265 ... 131
201-266 ... 105
201-266 ... 131
201-268 ... 105
201-268 ... 131
201-269 ... 105
201-269 ... 131
201-270 ... 105
201-270 ... 131
201-271 ... 105
201-271 ... 131
201-272 ... 105
201-272 ... 131
201-273 ... 106
201-274 ... 106
201-275 ... 106
201-277 ... 106
201-278 ... 106
201-283 ... 106
201-284 ... 106
201-285 ... 106
201-287 ... 106
201-288 ... 106
201-297 ... 106
201-298 ... 106
201-301 ... 100
201-303 ... 100
201-304 ... 100
201-305 ... 100
201-306 ... 100
201-307 ... 100
201-308 ... 100
201-309 ... 100
201-310 ... 100
201-311 ... 100
201-403 ... 100
201-404 ... 100
201-405 ... 100
201-406 ... 100
201-407 ... 100
201-408 ... 100
201-409 ... 101
201-410 ... 101
201-411 ... 101
201-417 ... 101
201-418 ... 101
201-419 ... 101
201-423 ... 101
201-424 ... 101
201-425 ... 101
201-426 ... 101
201-427 ... 101
201-428 ... 101
201-433 ... 101
201-434 ... 101
201-435 ... 101
201-436 ... 101
201-437 ... 101
201-438 ... 101
201-439 ... 101
201-440 ... 101
201-441 ... 101
201-443 ... 100
201-444 ... 100
201-445 ... 100
201-446 ... 100
201-447 ... 100
201-448 ... 100
201-453 ... 100
201-454 ... 100
201-455 ... 100
201-456 ... 100
201-457 ... 100
201-458 ... 100
201-467 ... 102
202-251 ... 98
202-252 ... 98
202-253 ... 98
202-254 ... 98
202-255 ... 98
202-262 ... 98
202-263 ... 98
202-264 ... 98
202-273 ... 99
202-274 ... 99
202-283 ... 99
202-284 ... 99
202-403 ... 101
202-404 ... 101
202-405 ... 101
202-406 ... 101
202-407 ... 101
202-408 ... 101
202-413 ... 102
202-414 ... 102
202-415 ... 102
202-416 ... 102
202-417 ... 102
202-418 ... 102
202-423 ... 101
202-424 ... 101
202-425 ... 101
202-503 ... 102
202-504 ... 102
202-513 ... 102
202-514 ... 102
202-523 ... 102
202-524 ... 102
202-533 ... 103
202-534 ... 103
202-535 ... 103
202-536 ... 103
202-543 ... 103
202-544 ... 103
202-553 ... 103
202-554 ... 103
202-555 ... 103
202-556 ... 103
202-563 ... 103
202-564 ... 103
202-573 ... 103
202-574 ... 103
203-103 ... 106
203-104 ... 106
203-105 ... 106
203-106 ... 106
203-107 ... 106
203-108 ... 106
203-203 ... 106
203-204 ... 106
203-205 ... 106
203-206 ... 106
203-207 ... 106
203-208 ... 106
203-227 ... 98
203-228 ... 98
203-237 ... 98
203-238 ... 98
203-247 ... 98
203-248 ... 98
203-257 ... 98

203-258 ... 98
204-103 ... 302
204-104 ... 302
204-105 ... 302
204-106 ... 302
204-107 ... 302
204-108 ... 302
204-109 ... 302
204-110 ... 302
204-111 ... 302
204-112 ... 302
204-123 ... 303
204-124 ... 303
204-133 ... 99
204-134 ... 99
204-143 ... 302
204-144 ... 302
204-145 ... 302
204-146 ... 302
204-147 ... 302
204-148 ... 302
204-173 ... 99
204-174 ... 99
204-175 ... 99
204-176 ... 99
204-177 ... 99
204-178 ... 99
204-180 ... 99
204-193 ... 99
204-194 ... 99
204-195 ... 99
204-196 ... 99
204-197 ... 99
204-198 ... 99
204-214 ... 100
204-216 ... 100
204-234 ... 100
204-235 ... 100
301-103NL ... 298
301-103PNL ... 209
301-103PNL ... 298
301-104NL ... 298
301-104PNL ... 209
301-104PNL ... 298
301-105NL ... 298
301-105PNL ... 209
301-105PNL ... 298
301-106NL ... 298
301-106PNL ... 209
301-106PNL ... 298
301-107NL ... 298
301-107PNL ... 209
301-107PNL ... 298
301-108NL ... 298
301-108PNL ... 209
301-108PNL ... 298
301-119NL ... 298
301-119PNL ... 209
301-119PNL ... 298
301-120NL ... 298
301-120PNL ... 209
301-120PNL ... 298
301-121NL ... 298
301-121PNL ... 209
301-121PNL ... 298
301-123NL ... 298
301-123PNL ... 209
301-123PNL ... 298
301-125NL ... 298
301-203NL ... 299
301-203PNL ... 209
301-203PNL ... 298
301-204NL ... 299
301-204PNL ... 209
301-204PNL ... 298
301-205NL ... 299
301-303 ... 299
301-304 ... 299
301-305 ... 299
301-306 ... 299
301-307 ... 299
301-308 ... 299
301-323NL ... 299
301-324NL ... 299
301-325NL ... 299
301-333 ... 299
301-334 ... 299
301-335 ... 299
301-336 ... 299
301-337 ... 299
301-338 ... 299
301-403 ... 300
301-404 ... 300
301-405 ... 300
301-406 ... 300
301-407 ... 300
301-408 ... 300
301-409 ... 300
301-410 ... 300
301-411 ... 300
301-421 ... 300
301-433 ... 299
301-434 ... 299
301-435 ... 299
301-436 ... 299
301-437 ... 299
301-438 ... 299
301-439 ... 299
301-440 ... 299
301-441 ... 299
301-443 ... 300
301-444 ... 300
301-445 ... 300
301-446 ... 300
301-447 ... 300
301-448 ... 300
301-449 ... 300
301-450 ... 300
301-502 ... 297
301-503 ... 297
301-504 ... 297
301-505 ... 297
301-506 ... 297
301-507 ... 297
301-533 ... 297
301-534 ... 297
301-535 ... 297
301-536 ... 297
301-537 ... 297
301-538 ... 297
302-106 ... 304
302-107 ... 304
302-108 ... 304
302-116 ... 304
302-117 ... 304
302-118 ... 304
302-203 ... 346
302-203NL ... 346
302-203P ... 347
302-203PNL ... 347
302-204 ... 346
302-204NL ... 346
302-204P ... 347
302-204PNL ... 347
302-205 ... 346
302-205NL ... 346
302-205P ... 347
302-205PNL ... 347
302-206 ... 346
302-206NL ... 346
302-206P ... 347
302-206PNL ... 347
302-207 ... 346
302-207NL ... 346
302-210NL ... 245
302-210NL ... 304
302-213 ... 346
302-214 ... 346
302-215 ... 346
302-216 ... 346
302-217 ... 346
302-219 ... 161
302-219 ... 243
302-219NL ... 161
302-219NL ... 243
302-220NL ... 161
302-220NL ... 243
302-221 ... 161
302-221 ... 243
302-221NL ... 161
302-221NL ... 243
302-222NL ... 242
302-223 ... 242
302-223NL ... 242
302-224 ... 242
302-224NL ... 242
302-225 ... 242
302-225NL ... 242
302-226 ... 242
302-226NL ... 242
302-228 ... 242
302-228NL ... 242
302-229 ... 243
302-229NL ... 243
302-231 ... 243
302-231 ... 297
302-231NL ... 243
302-231NL ... 297
302-232 ... 242
302-232NL ... 242
302-233 ... 244
302-233NL ... 244
302-234 ... 243
302-234 ... 297
302-234NL ... 243
302-234NL ... 297
302-235NL ... 175
302-235NL ... 243
302-236NL ... 175
302-236NL ... 243
302-238 ... 243
302-238 ... 297
302-239 ... 243
302-240NL ... 176
302-240NL ... 244
302-241NL ... 176
302-241NL ... 244
302-243 ... 244
302-243NL ... 244
302-252 ... 245
302-252 ... 346
302-252NL ... 245
302-252NL ... 346
302-253 ... 245
302-253 ... 346
302-253NL ... 245
302-253NL ... 346
302-254 ... 245
302-254 ... 346
302-254NL ... 245
302-254NL ... 346
302-255 ... 245
302-255 ... 346
302-255NL ... 245
302-255NL ... 346
302-262 ... 244
302-262NL ... 244
302-263 ... 244
302-263NL ... 244
302-264 ... 244
302-264NL ... 244
302-273 ... 238
302-273NL ... 238
302-274 ... 238
302-274NL ... 238
302-275 ... 238
302-275NL ... 238
302-283 ... 238
302-283NL ... 238
302-284 ... 238
302-284NL ... 238
302-285 ... 238
302-285NL ... 238
302-291NL ... 238
302-293 ... 238
302-293NL ... 238
302-295NL ... 238
302-300NL ... 239
302-301NL ... 239
302-302NL ... 239
302-303LNL ... 240
302-303NL ... 239
302-304LNL ... 240
302-304NL ... 239
302-305LNL ... 240
302-305NL ... 239
302-306LNL ... 240
302-306NL ... 240
302-307LNL ... 240
302-307NL ... 240
302-308LNL ... 240
302-308NL ... 240
302-309NL ... 240
302-310NL ... 240
302-311NL ... 240
302-312NL ... 240
302-315NL ... 239
302-316NL ... 240
302-317LNL ... 240
302-317NL ... 240
302-318LNL ... 240
302-318NL ... 240
302-319NL ... 240
302-320NL ... 240
302-321 ... 239
302-321NL ... 239
302-322 ... 239
302-322NL ... 239
302-323 ... 239
302-323NL ... 239
302-324NL ... 240
302-325NL ... 239
302-333NL ... 162
302-333NL ... 244
302-334NL ... 162
302-334NL ... 244
302-342NL ... 239
302-343 ... 239
302-343NL ... 239
302-344 ... 239
302-344NL ... 239
302-354 ... 239
302-354NL ... 239
302-355 ... 239
302-355NL ... 239
302-356 ... 239
302-356NL ... 239
302-357 ... 239
302-357NL ... 239
302-358 ... 239
302-358NL ... 239
302-363 ... 239
302-363NL ... 239
302-373 ... 238
302-373NL ... 238
302-384 ... 239
302-384NL ... 239
302-385NL ... 238
302-403NL ... 241
302-403NL ... 296
302-404NL ... 241
302-404NL ... 296
302-405NL ... 241
302-405NL ... 296
302-406NL ... 241
302-406NL ... 296
302-407NL ... 241
302-407NL ... 296
302-408NL ... 241
302-408NL ... 296
302-413NL ... 241
302-413NL ... 296
302-414NL ... 241
302-414NL ... 296
302-415NL ... 241
302-415NL ... 296
302-416NL ... 241
302-416NL ... 296
302-417NL ... 241
302-417NL ... 296
302-418NL ... 241
302-418NL ... 296
302-423NL ... 159
302-423NL ... 241
302-423NL ... 296
302-424NL ... 159
302-424NL ... 241
302-424NL ... 296
302-425NL ... 159
302-425NL ... 241
302-425NL ... 296
302-433 ... 242
302-433 ... 297
302-434 ... 242
302-434 ... 297

Index by Part Number

302-435 ... 242
302-435 ... 297
302-436 ... 242
302-436 ... 297
302-437 ... 242
302-437 ... 297
302-438 ... 242
302-438 ... 297
302-443 ... 241
302-443 ... 296
302-444 ... 241
302-444 ... 296
302-445 ... 241
302-445 ... 296
302-446 ... 241
302-446 ... 296
302-447 ... 242
302-447 ... 296
302-448 ... 242
302-448 ... 296
302-453NL ... 173
302-453NL ... 241
302-453NL ... 296
302-454NL ... 173
302-454NL ... 241
302-454NL ... 296
302-455NL ... 173
302-455NL ... 241
302-455NL ... 296
302-603 ... 303
302-604 ... 303
302-605 ... 303
302-606 ... 303
302-607 ... 303
302-608 ... 303
302-609 ... 303
302-610 ... 303
302-611 ... 303
302-624 ... 304
302-625 ... 304
302-626 ... 304
302-627 ... 304
302-628 ... 304
302-629 ... 304
302-630 ... 304
302-631 ... 304
302-632 ... 304
302-635 ... 304
303-103 ... 302
303-104 ... 302
303-105 ... 302
303-106 ... 302
303-107 ... 302
303-108 ... 302
303-123 ... 302
303-123NL ... 302
303-124 ... 302
303-124NL ... 302
303-125 ... 302
303-125NL ... 302
303-126 ... 302
303-126NL ... 302
303-127 ... 302
303-127NL ... 302
303-128 ... 302
303-128NL ... 302
303-129 ... 302
303-129NL ... 302
303-406 ... 301
303-407 ... 301
303-408 ... 301
303-410 ... 301
303-411 ... 301
303-412 ... 301
303-413 ... 301
303-414 ... 301
303-415 ... 301
303-416 ... 301
303-417 ... 301
303-418 ... 301
303-420 ... 301
303-421 ... 301
303-422 ... 301
303-423 ... 301
303-424 ... 301
303-425 ... 301
303-430 ... 301
303-431 ... 301
303-432 ... 301
303-433 ... 301
304-000 ... 269
304-001 ... 269
304-002 ... 269
304-003 ... 269
304-004 ... 269
304-005 ... 269
304-006 ... 269
304-007 ... 269
304-008 ... 269
304-009 ... 269
304-010 ... 269
304-011 ... 269
304-012 ... 269
304-013 ... 269
304-014 ... 269
304-015 ... 269
304-016 ... 269
304-020 ... 269
304-021 ... 269
304-022 ... 269
304-023 ... 269
304-024 ... 269
304-025 ... 269
304-026 ... 269
304-027 ... 269
304-028 ... 269
304-029 ... 269
304-030 ... 269
304-031 ... 269
304-032 ... 269
304-033 ... 269
304-034 ... 269
304-035 ... 269
304-036 ... 269
304-040 ... 269
304-041 ... 269
304-042 ... 269
304-043 ... 269
304-044 ... 269
304-045 ... 269
304-046 ... 269
304-047 ... 269
304-048 ... 269
304-049 ... 269
304-050 ... 269
304-051 ... 269
304-052 ... 269
304-053 ... 269
304-054 ... 269
304-055 ... 269
304-056 ... 269
304-060 ... 269
304-061 ... 269
304-062 ... 269
304-063 ... 269
304-064 ... 269
304-065 ... 269
304-066 ... 269
304-067 ... 269
304-068 ... 269
304-069 ... 269
304-070 ... 269
304-071 ... 269
304-072 ... 269
304-073 ... 269
304-074 ... 269
304-075 ... 269
304-076 ... 269
304-080 ... 269
304-081 ... 269
304-082 ... 269
304-083 ... 269
304-084 ... 269
304-085 ... 269
304-086 ... 269
304-087 ... 269
304-088 ... 269
304-089 ... 269
304-090 ... 269
304-091 ... 269
304-092 ... 269
304-093 ... 269
304-094 ... 269
304-095 ... 269
304-096 ... 269
304-100 ... 269
304-102 ... 269
304-103 ... 269
304-104 ... 269
304-105 ... 269
304-106 ... 269
304-107 ... 269
304-108 ... 269
304-109 ... 269
304-110 ... 269
304-111 ... 269
304-112 ... 269
304-113 ... 269
304-114 ... 269
304-115 ... 269
304-116 ... 269
304-120 ... 269
304-122 ... 269
304-123 ... 269
304-124 ... 269
304-125 ... 269
304-126 ... 269
304-127 ... 269
304-128 ... 269
304-129 ... 269
304-130 ... 269
304-131 ... 269
304-132 ... 269
304-133 ... 269
304-134 ... 269
304-135 ... 269
304-136 ... 269
304-140 ... 269
304-142 ... 269
304-143 ... 269
304-144 ... 269
304-145 ... 269
304-146 ... 269
304-147 ... 269
304-148 ... 269
304-149 ... 269
304-150 ... 269
304-151 ... 269
304-152 ... 269
304-153 ... 269
304-154 ... 269
304-155 ... 269
304-156 ... 269
304-160 ... 269
304-163 ... 269
304-164 ... 269
304-165 ... 269
304-166 ... 269
304-167 ... 269
304-168 ... 269
304-169 ... 269
304-170 ... 269
304-171 ... 269
304-172 ... 269
304-173 ... 269
304-174 ... 269
304-175 ... 269
304-176 ... 269
304-180 ... 269
304-184 ... 269
304-185 ... 269
304-186 ... 269
304-187 ... 269
304-188 ... 269
304-189 ... 269
304-190 ... 269
304-191 ... 269
304-192 ... 269
304-193 ... 269
304-194 ... 269
304-195 ... 269
304-196 ... 269
304-200 ... 269
304-204 ... 269
304-205 ... 269
304-206 ... 269
304-207 ... 269
304-208 ... 269
304-209 ... 269
304-210 ... 269
304-211 ... 269
304-212 ... 269
304-213 ... 269
304-214 ... 269
304-229 ... 269
304-230 ... 269
304-231 ... 269
304-232 ... 269
304-233 ... 269
304-234 ... 269
304-235 ... 269
304-236 ... 269
310-000NL ... 314
310-001NL ... 314
310-002NL ... 314
310-003NL ... 314
310-004NL ... 314
310-005NL ... 314
310-006NL ... 314
310-007NL ... 314
310-008NL ... 314
310-009NL ... 314
310-010NL ... 314
310-011NL ... 314
310-020NL ... 313
310-021NL ... 313
310-022NL ... 313
310-023NL ... 313
310-024NL ... 313
310-025NL ... 313
310-026NL ... 313
310-027NL ... 313
310-028NL ... 313
310-029NL ... 313
310-030NL ... 313
310-031NL ... 313
310-040NL ... 315
310-041NL ... 315
310-042NL ... 315
310-043NL ... 315
310-044NL ... 315
310-045NL ... 315
310-046NL ... 315
310-047NL ... 315
310-048NL ... 315
310-049NL ... 315
310-050NL ... 315
310-051NL ... 315
310-060NL ... 314
310-061NL ... 314
310-062NL ... 314
310-063NL ... 314
310-064NL ... 314
310-065NL ... 314
310-066NL ... 314
310-067NL ... 314
310-068NL ... 314
310-080NL ... 312
310-081NL ... 312
310-082NL ... 312
310-083NL ... 312
310-084NL ... 312
310-085NL ... 312
310-086NL ... 312
310-087NL ... 312
310-088NL ... 312
310-089NL ... 312
310-090NL ... 312
310-091NL ... 312
310-100NL ... 315
310-101NL ... 315
310-102NL ... 315
310-103NL ... 315
310-104NL ... 315
310-105NL ... 315
310-106NL ... 315
310-107NL ... 315
310-108NL ... 315
310-109NL ... 315
310-110NL ... 315
310-111NL ... 315
310-120NL ... 317
310-121NL ... 317
310-122NL ... 317
310-123NL ... 317

310-124NL 317
310-125NL 317
310-126NL 317
310-127NL 317
310-128NL 317
310-129NL 317
310-130NL 317
310-131NL 317
310-140NL 316
310-141NL 316
310-142NL 316
310-143NL 316
310-144NL 316
310-145NL 316
310-146NL 316
310-147NL 316
310-148NL 316
310-149NL 316
310-150NL 316
310-151NL 316
310-164NL 317
310-168NL 317
310-180NL 317
310-181NL 317
310-182NL 317
310-183NL 317
310-184NL 317
310-185NL 317
310-186NL 317
310-187NL 317
310-188NL 317
310-189NL 317
310-190NL 317
310-191NL 317
310-201NL 316
310-203NL 316
310-204NL 316
310-205NL 316
310-206NL 316
310-207NL 316
310-208NL 316
310-209NL 316
310-215NL 316
310-243NL 317
310-244NL 317
310-245NL 317
310-246NL 317
310-247NL 317
310-248NL 317
310-249NL 317
310-250NL 317
310-251NL 317
310-253NL 317
310-254NL 316
310-255NL 316
310-256NL 316
310-257NL 316
310-258NL 316
310-259NL 316
310-260NL 316
310-261NL 316
310-262NL 316
310-263NL 317
310-300NL 314
310-302NL 314
310-304NL 314
310-305NL 314
310-306NL 314
310-307NL 314
310-308NL 314
310-309NL 314
310-310NL 314
310-311NL 314
310-312NL 314
310-313NL 314
310-314NL 314
310-315NL 314
310-316NL 314
310-317NL 314
310-318NL 314
310-319NL 314
310-321NL 314
310-322NL 314
310-323NL 314
310-327NL 314
310-328NL 314
310-360NL 312
310-361NL 312
310-362NL 312
310-363NL 312
310-364NL 312
310-365NL 312
310-366NL 312
310-367NL 312
310-368NL 312
310-369NL 312
310-370NL 312
310-371NL 312
310-372NL 312
310-373NL 312
310-374NL 312
310-375NL 312
310-376NL 312
310-377NL 312
310-378NL 312
310-379NL 312
310-380NL 312
310-381NL 312
310-382NL 312
310-383NL 312
310-384NL 312
310-385NL 312
310-389NL 312
310-390NL 312
310-391NL 312
310-415NL 315
310-416NL 315
310-417NL 315
310-418NL 315
310-420NL 315
310-421NL 315
310-423NL 315
310-424NL 315
310-425NL 315
310-426NL 315
310-427NL 315
310-428NL 315
310-429NL 315
310-430NL 315
310-431NL 315
310-432NL 315
310-433NL 315
310-434NL 315
310-435NL 315
310-436NL 316
310-437NL 316
310-439NL 316
310-440NL 316
310-441NL 316
310-445NL 316
310-446NL 316
310-451NL 316
310-452NL 316
310-455NL 316
310-470NL 312
310-471NL 312
310-472NL 312
310-473NL 312
310-474NL 312
310-475NL 313
310-476NL 313
310-477NL 313
310-478NL 313
310-479NL 313
310-480NL 313
310-481NL 313
310-482NL 313
310-483NL 313
310-485NL 313
310-486NL 313
310-487NL 313
310-488NL 313
310-489NL 313
310-490NL 313
310-491NL 313
310-492NL 313
310-493NL 313
310-494NL 313
310-495NL 313
310-496NL 313
310-497NL 313
310-499NL 313
310-500NL 313
310-501NL 313
310-502NL 313
310-503NL 313
310-504NL 313
310-505NL 313
310-506NL 313
310-507NL 313
310-521NL 313
310-522NL 313
311-000 311
311-001 311
311-002 311
311-003 311
311-004 311
311-005 311
311-006 311
311-007 311
311-008 311
311-009 311
311-010 311
311-011 311
311-020 311
311-021 311
311-022 311
311-023 311
311-024 311
311-025 311
311-026 311
311-027 311
311-028 311
311-029 311
311-030 311
311-032 311
311-034 311
311-036 311
311-040 311
311-041 311
311-042 311
311-043 311
311-044 311
311-045 311
311-046 311
311-047 311
311-048 311
311-049 311
311-050 311
311-055 311
311-056 311
311-060 311
311-061 311
311-062 311
311-063 311
311-064 311
311-065 311
311-066 311
311-067 311
311-068 311
311-069 311
311-070 311
311-071 311
311-072 311
311-073 311
311-074 311
311-075 311
311-076 311
311-077 311
311-080 311
311-081 311
311-082 311
311-083 311
311-084 311
311-085 311
311-086 311
311-087 311
311-088 311
311-089 311
311-090 311
311-091 311
311-092 311
311-093 311
311-094 311
311-095 311
311-096 311
311-098 311
311-100 311
311-102 311
311-103 311
311-104 311
311-105 311
311-106 311
311-107 311
311-108 311
311-109 311
311-110 311
311-111 311
311-112 311
311-113 311
311-114 311
311-115 311
311-116 311
311-120 311
311-122 311
311-123 311
311-124 311
311-125 311
311-126 311
311-127 311
311-128 311
311-129 311
311-130 311
311-131 311
311-132 311
311-133 311
311-134 311
311-135 311
311-136 311
311-140 311
311-142 311
311-143 311
311-144 311
311-145 311
311-146 311
311-147 311
311-148 311
311-149 311
311-150 311
311-151 311
311-152 311
311-153 311
311-154 311
311-155 311
311-156 311
311-160 311
311-163 311
311-164 311
311-165 311
311-166 311
311-167 311
311-168 311
311-169 311
311-170 311
311-171 311
311-172 311
311-173 311
311-174 311
311-175 311
311-176 311
311-178 311
311-180 311
311-184 311
311-185 311
311-186 311
311-187 311
311-188 311
311-189 311
311-190 311
311-191 311
311-192 311
311-194 311
311-200 311
311-204 311
311-205 311
311-206 311
311-207 311
311-208 311
311-209 311
311-210 311
311-211 311
311-212 311
311-213 311
311-214 311
311-216 311

Index by Part Number

311-220 ... 311
311-224 ... 311
311-225 ... 311
311-226 ... 311
311-227 ... 311
311-228 ... 311
311-229 ... 311
311-230 ... 311
311-232 ... 311
311-234 ... 311
311-236 ... 311
312-003 ... 320
312-003NL ... 320
312-003SS ... 322
312-004 ... 320
312-004NL ... 320
312-004SS ... 322
312-005 ... 320
312-005NL ... 320
312-005SS ... 322
312-006 ... 320
312-006NL ... 320
312-006SS ... 322
312-007 ... 320
312-007NL ... 320
312-007SS ... 322
312-008 ... 320
312-008NL ... 320
312-008SS ... 322
312-014 ... 320
312-014NL ... 320
312-014SS ... 322
312-016 ... 320
312-016NL ... 320
312-016SS ... 322
312-017 ... 320
312-017NL ... 320
312-017SS ... 322
312-025 ... 321
312-025NL ... 321
312-025SS ... 323
312-026 ... 321
312-026NL ... 321
312-026SS ... 323
312-027SS ... 323
312-043 ... 320
312-043NL ... 320
312-043SS ... 322
312-044 ... 320
312-044NL ... 320
312-044SS ... 322
312-045 ... 320
312-045NL ... 320
312-045SS ... 322
312-046 ... 320
312-046NL ... 320
312-046SS ... 322
312-047 ... 320
312-047NL ... 320
312-047SS ... 322
312-048 ... 320
312-048NL ... 320
312-054 ... 321
312-054NL ... 321
312-054SS ... 323
312-055 ... 321
312-055NL ... 321
312-055SS ... 323
312-056 ... 321
312-056NL ... 321
312-056SS ... 323
312-063NL ... 321
312-064 ... 321
312-064NL ... 321
312-064SS ... 323
312-074 ... 321
312-074NL ... 321
312-074SS ... 323
312-075 ... 321
312-075NL ... 321
312-075SS ... 323
312-076 ... 321
312-076NL ... 321
312-076SS ... 323
312-084 ... 322
312-084NL ... 322
312-084SS ... 324
312-085 ... 322
312-085NL ... 322
312-085SS ... 324
312-086 ... 322
312-086NL ... 322
312-086SS ... 324
312-087 ... 322
312-087NL ... 322
312-087SS ... 324
312-095 ... 322
312-095NL ... 322
312-095SS ... 324
312-104 ... 321
312-104NL ... 321
312-104SS ... 323
312-105 ... 321
312-105NL ... 321
312-105SS ... 323
312-106 ... 321
312-106NL ... 321
312-106SS ... 323
312-115NL ... 321
312-115SS ... 323
312-116NL ... 321
312-126NL ... 321
312-126SS ... 323
312-134 ... 319
312-135 ... 319
312-136 ... 319
312-143 ... 319
312-144 ... 319
312-145 ... 319
312-146 ... 319
312-153 ... 319
312-154 ... 319
312-155 ... 319
312-163 ... 319
312-163NL ... 319
312-163SS ... 322
312-164 ... 319
312-164NL ... 319
312-164SS ... 322
312-165 ... 319
312-165NL ... 319
312-165SS ... 322
312-166 ... 319
312-166NL ... 319
312-166SS ... 322
312-167 ... 319
312-167NL ... 319
312-167SS ... 322
312-168 ... 319
312-168NL ... 319
312-168SS ... 322
312-173NL ... 318
312-174NL ... 318
312-185NL ... 318
312-187NL ... 318
312-195NL ... 318
312-197NL ... 318
312-199NL ... 318
312-201NL ... 318
312-202NL ... 318
312-203NL ... 318
312-206NL ... 318
312-207NL ... 318
312-214 ... 320
312-214NL ... 320
312-215 ... 320
312-215NL ... 320
312-216 ... 320
312-216NL ... 320
312-303 ... 324
312-304 ... 324
312-305 ... 324
312-306 ... 324
312-307 ... 324
312-308 ... 324
312-310 ... 324
312-313 ... 324
312-314 ... 324
312-315 ... 324
312-316 ... 324
312-317 ... 324
312-318 ... 324
312-334 ... 324
312-335 ... 324
313-004NL ... 336
313-005NL ... 336
313-006NL ... 336
313-007NL ... 336
313-008NL ... 336
313-009NL ... 336
313-010NL ... 336
313-024NL ... 336
313-025NL ... 336
313-026NL ... 336
313-027NL ... 336
313-028NL ... 336
313-029NL ... 336
313-030NL ... 336
313-034NL ... 337
313-035NL ... 337
313-036NL ... 337
313-037NL ... 337
313-038NL ... 337
313-104NL ... 337
313-105NL ... 337
313-106NL ... 337
313-107NL ... 337
313-108NL ... 337
313-110NL ... 337
313-114NL ... 337
313-123NL ... 339
313-124NL ... 339
313-125NL ... 339
313-127NL ... 339
313-128NL ... 339
313-133NL ... 339
313-134NL ... 339
313-135NL ... 339
313-144NL ... 334
313-145NL ... 334
313-146NL ... 334
313-147NL ... 334
313-148NL ... 334
313-149NL ... 334
313-150NL ... 334
313-154NL ... 335
313-155NL ... 335
313-156NL ... 335
313-157NL ... 335
313-158NL ... 335
313-160NL ... 335
313-164NL ... 334
313-169NL ... 334
313-170NL ... 335
313-171NL ... 335
313-174NL ... 334
313-175NL ... 334
313-176NL ... 334
313-177NL ... 334
313-178NL ... 334
313-180NL ... 334
313-184NL ... 334
313-189NL ... 334
313-203NL ... 331
313-204NL ... 331
313-205NL ... 331
313-206NL ... 331
313-207NL ... 331
313-208NL ... 331
313-209NL ... 331
313-210NL ... 331
313-211NL ... 331
313-213NL ... 332
313-214NL ... 332
313-215NL ... 332
313-216NL ... 332
313-217NL ... 332
313-218NL ... 332
313-220NL ... 332
313-221NL ... 332
313-222NL ... 332
313-234NL ... 331
313-235NL ... 331
313-236NL ... 331
313-237NL ... 331
313-238NL ... 331
313-239NL ... 331
313-240NL ... 331
313-244NL ... 332
313-245NL ... 332
313-246NL ... 332
313-247NL ... 332
313-252NL ... 332
313-253NL ... 332
313-255NL ... 332
313-256NL ... 332
313-257NL ... 332
313-258NL ... 332
313-274NL ... 331
313-275NL ... 331
313-276NL ... 331
313-277NL ... 331
313-278NL ... 331
313-280NL ... 331
313-284NL ... 331
313-289NL ... 331
313-290NL ... 331
313-291NL ... 331
313-292NL ... 331
313-293NL ... 331
313-304NL ... 337
313-305NL ... 337
313-310NL ... 337
313-314NL ... 338
313-315NL ... 338
313-316NL ... 338
313-317NL ... 338
313-318NL ... 338
313-324NL ... 332
313-325NL ... 332
313-330NL ... 332
313-334NL ... 333
313-335NL ... 333
313-336NL ... 333
313-337NL ... 333
313-338NL ... 333
313-339NL ... 333
313-341NL ... 333
313-344NL ... 335
313-345NL ... 335
313-350NL ... 335
313-354NL ... 335
313-355NL ... 335
313-356NL ... 335
313-357NL ... 335
313-364NL ... 338
313-365NL ... 338
313-366NL ... 338
313-374NL ... 338
313-375NL ... 338
313-376NL ... 338
313-384NL ... 333
313-385NL ... 333
313-386NL ... 333
313-390NL ... 334
313-394NL ... 333
313-395NL ... 333
313-396NL ... 333
313-397NL ... 333
313-404 ... 340
313-405 ... 340
313-406 ... 340
313-407 ... 340
313-408 ... 340
313-414 ... 340
313-424NL ... 336
313-425NL ... 336
313-426NL ... 336
313-434NL ... 336
313-435NL ... 336
313-436NL ... 336
313-444 ... 340
313-445 ... 340
313-446 ... 340
313-447 ... 340
313-448 ... 340
313-449 ... 340
313-504 ... 341
313-505 ... 341
313-506 ... 341
313-507 ... 341
313-508 ... 341
313-513 ... 340
313-514 ... 340
313-515 ... 340

313-516 ... 340
313-517 ... 340
313-518 ... 340
313-525 ... 341
313-534 ... 340
313-535 ... 340
313-543 ... 341
313-544 ... 341
313-545 ... 341
313-546 ... 341
313-547 ... 341
313-548 ... 341
313-549 ... 341
313-550 ... 341
313-554 ... 341
313-555 ... 341
313-556 ... 341
313-557 ... 341
313-558 ... 341
313-564 ... 341
313-583 ... 341
313-584 ... 341
313-585 ... 341
313-587 ... 341
313-588 ... 341
313-593 ... 341
313-594 ... 341
313-595 ... 341
313-604NL ... 338
313-605NL ... 338
313-606NL ... 338
313-614NL ... 338
313-615NL ... 338
313-625NL ... 339
313-707NL ... 339
313-708NL ... 339
313-717 ... 340
313-718 ... 340
314-104NL ... 328
314-105NL ... 328
314-106NL ... 328
314-107NL ... 328
314-108NL ... 328
314-124NL ... 330
314-125NL ... 330
314-154NL ... 328
314-155NL ... 328
314-156NL ... 328
314-157NL ... 328
314-158NL ... 328
314-214NL ... 328
314-215NL ... 328
314-216NL ... 328
314-217NL ... 328
314-218NL ... 328
314-254NL ... 328
314-255NL ... 328
314-256NL ... 328
314-257NL ... 328
314-258NL ... 328
314-264NL ... 329
314-265NL ... 329
314-266NL ... 329
314-267NL ... 329
314-268NL ... 329
314-304NL ... 329
314-305NL ... 329
314-306NL ... 329
314-307NL ... 329
314-308NL ... 329
314-314NL ... 329
314-315NL ... 329
314-324NL ... 328
314-325NL ... 328
314-334NL ... 329
314-335NL ... 329
316-000 ... 271
316-001 ... 271
316-002 ... 271
316-003 ... 271
316-004 ... 271
316-005 ... 271
316-006 ... 271
316-007 ... 271
316-008 ... 271
316-009 ... 271
316-010 ... 271
316-011 ... 271
316-012 ... 271
316-013 ... 271
316-014 ... 271
316-015 ... 271
316-016 ... 271
316-020 ... 271
316-021 ... 271
316-022 ... 271
316-023 ... 271
316-024 ... 271
316-025 ... 271
316-026 ... 271
316-027 ... 271
316-028 ... 271
316-029 ... 271
316-030 ... 271
316-031 ... 271
316-032 ... 271
316-033 ... 271
316-034 ... 271
316-036 ... 271
316-040 ... 271
316-041 ... 271
316-042 ... 271
316-043 ... 271
316-044 ... 271
316-045 ... 271
316-046 ... 271
316-047 ... 271
316-048 ... 271
316-049 ... 271
316-050 ... 271
316-051 ... 271
316-052 ... 271
316-053 ... 271
316-054 ... 271
316-055 ... 271
316-056 ... 271
316-060 ... 271
316-061 ... 271
316-062 ... 271
316-063 ... 271
316-064 ... 271
316-065 ... 271
316-066 ... 271
316-067 ... 271
316-068 ... 271
316-069 ... 271
316-070 ... 271
316-071 ... 271
316-072 ... 271
316-073 ... 271
316-074 ... 271
316-075 ... 271
316-076 ... 271
316-080 ... 271
316-081 ... 271
316-082 ... 271
316-083 ... 271
316-084 ... 271
316-085 ... 271
316-086 ... 271
316-087 ... 271
316-088 ... 271
316-089 ... 271
316-090 ... 271
316-091 ... 271
316-092 ... 271
316-093 ... 271
316-094 ... 271
316-095 ... 271
316-096 ... 271
316-100 ... 271
316-102 ... 271
316-103 ... 271
316-104 ... 271
316-105 ... 271
316-106 ... 271
316-107 ... 271
316-108 ... 271
316-109 ... 271
316-110 ... 271
316-111 ... 271
316-112 ... 271
316-113 ... 271
316-114 ... 271
316-115 ... 271
316-116 ... 271
316-120 ... 271
316-122 ... 271
316-123 ... 271
316-124 ... 271
316-125 ... 271
316-126 ... 271
316-127 ... 271
316-128 ... 271
316-129 ... 271
316-130 ... 271
316-131 ... 271
316-132 ... 271
316-133 ... 271
316-134 ... 271
316-135 ... 271
316-136 ... 271
316-140 ... 271
316-142 ... 271
316-143 ... 271
316-144 ... 271
316-145 ... 271
316-146 ... 271
316-147 ... 271
316-148 ... 271
316-149 ... 271
316-150 ... 271
316-151 ... 271
316-152 ... 271
316-153 ... 271
316-154 ... 271
316-155 ... 271
316-156 ... 271
316-160 ... 271
316-163 ... 271
316-164 ... 271
316-165 ... 271
316-166 ... 271
316-167 ... 271
316-168 ... 271
316-169 ... 271
316-170 ... 271
316-171 ... 271
316-172 ... 271
316-173 ... 271
316-174 ... 271
316-175 ... 271
316-176 ... 271
316-180 ... 271
316-184 ... 271
316-185 ... 271
316-186 ... 271
316-187 ... 271
316-188 ... 271
316-189 ... 271
316-190 ... 271
316-191 ... 271
316-192 ... 271
316-193 ... 271
316-194 ... 271
316-195 ... 271
316-196 ... 271
316-200 ... 271
316-204 ... 271
316-205 ... 271
316-206 ... 271
316-207 ... 271
316-208 ... 271
316-209 ... 271
316-210 ... 271
316-211 ... 271
316-212 ... 271
316-213 ... 271
316-214 ... 271
316-229 ... 271
316-230 ... 271
316-231 ... 271
316-232 ... 271
316-233 ... 271
316-234 ... 271
316-235 ... 271
316-236 ... 271
322-201 ... 306
322-233 ... 306
322-234 ... 306
322-235 ... 306
322-334 ... 306
322-510 ... 306
322-511 ... 306
322-521 ... 306
322-523 ... 306
322-526 ... 306
322-533 ... 306
322-534 ... 306
322-601 ... 307
322-602 ... 307
322-611 ... 307
322-612 ... 307
322-614 ... 307
322-615 ... 307
322-634 ... 307
322-644 ... 307
322-653 ... 307
322-664 ... 307
322-729 ... 306
322-730 ... 306
322-731 ... 306
322-733 ... 306
322-734 ... 306
322-736 ... 306
322-737 ... 306
322-740 ... 306
322-744 ... 306
322-750 ... 306
322-751 ... 306
324-101 ... 307
324-103 ... 307
324-123 ... 307
333-1RV ... 140
333-2RV ... 140
333-3NLF ... 139
333-3NLS ... 139
333-3NLV ... 140
333-3NLX ... 140
333-4NLF ... 139
333-4NLS ... 139
333-4NLV ... 140
333-4NLX ... 140
333-5NLF ... 139
333-5NLS ... 139
333-5NLV ... 140
333-5NLX ... 140
333-6NLF ... 139
333-6NLS ... 139
333-7NLF ... 140
333-7NLS ... 139
333-8NLF ... 140
333-8NLS ... 139
350-000 ... 288
350-001 ... 288
350-002 ... 288
350-003 ... 288
350-004 ... 288
350-005 ... 288
350-006 ... 288
350-007 ... 288
350-008 ... 288
350-009 ... 288
350-010 ... 289
350-011 ... 289
350-013 ... 289
350-020 ... 288
350-021 ... 288
350-022 ... 288
350-023 ... 288
350-024 ... 288
350-025 ... 288
350-026 ... 288
350-027 ... 288
350-028 ... 288
350-029 ... 288
350-030 ... 288
350-031 ... 288
350-033 ... 288
350-040 ... 289
350-041 ... 289
350-042 ... 289
350-043 ... 289
350-044 ... 289
350-045 ... 289

Index by Part Number

350-046 ... 289
350-047 ... 289
350-048 ... 289
350-049 ... 289
350-050 ... 289
350-051 ... 289
350-053 ... 290
350-054 ... 290
350-055 ... 290
350-060 ... 288
350-061 ... 288
350-062 ... 288
350-063 ... 288
350-064 ... 288
350-065 ... 288
350-066 ... 288
350-067 ... 288
350-068 ... 288
350-069 ... 288
350-070 ... 288
350-071 ... 288
350-100 ... 289
350-102 ... 289
350-104 ... 289
350-105 ... 289
350-107 ... 289
350-108 ... 289
350-109 ... 289
350-112 ... 289
350-113 ... 289
350-114 ... 289
350-115 ... 289
350-116 ... 289
350-118 ... 289
350-119 ... 289
350-120 ... 289
350-121 ... 289
350-122 ... 289
350-123 ... 289
350-124 ... 289
350-125 ... 289
350-126 ... 289
350-131 ... 289
350-132 ... 289
350-135 ... 289
350-136 ... 289
350-139 ... 289
350-150 ... 290
350-151 ... 290
350-152 ... 290
350-153 ... 290
350-154 ... 290
350-155 ... 290
350-156 ... 290
350-157 ... 290
350-158 ... 290
350-159 ... 290
350-160 ... 290
350-161 ... 290
350-163 ... 290
350-204 ... 290
350-205 ... 290
350-206 ... 290
350-207 ... 290
350-208 ... 290
350-209 ... 290
350-210 ... 290
350-211 ... 290
350-212 ... 290
350-214 ... 290
350-215 ... 290
350-216 ... 290
350-218 ... 290
350-219 ... 290
350-220 ... 290
350-221 ... 290
350-223 ... 290
350-224 ... 290
350-225 ... 290
350-226 ... 290
350-227 ... 290
350-233 ... 290
350-236 ... 290
350-237 ... 290
350-238 ... 291
350-239 ... 291
350-242 ... 291
350-245 ... 291
350-247 ... 291
350-248 ... 291
350-249 ... 291
350-250 ... 291
350-251 ... 291
350-252 ... 291
350-253 ... 291
350-254 ... 291
350-255 ... 291
350-256 ... 291
350-257 ... 291
350-258 ... 291
350-259 ... 291
350-260 ... 291
350-261 ... 291
350-262 ... 291
350-263 ... 291
350-264 ... 291
350-265 ... 291
350-266 ... 291
350-267 ... 291
350-268 ... 291
350-269 ... 291
350-270 ... 291
350-271 ... 291
350-272 ... 291
350-273 ... 291
350-274 ... 291
350-275 ... 291
350-279 ... 291
350-282 ... 291
350-284 ... 291
350-285 ... 291
350-287 ... 291
350-288 ... 291
350-290 ... 291
350-291 ... 291
350-297 ... 291
350-299 ... 291
350-303 ... 291
350-304 ... 291
350-305 ... 291
350-308 ... 291
350-313 ... 292
350-314 ... 292
350-315 ... 292
350-370 ... 292
350-371 ... 292
350-372 ... 292
350-373 ... 292
350-374 ... 292
350-375 ... 292
350-376 ... 292
350-377 ... 292
350-378 ... 292
350-400 ... 293
350-401 ... 293
350-402 ... 293
350-403 ... 293
350-404 ... 293
350-405 ... 293
350-406 ... 293
350-407 ... 293
350-408 ... 293
350-409 ... 293
350-410 ... 293
350-411 ... 293
350-412 ... 293
350-440 ... 292
350-441 ... 292
350-442 ... 292
350-443 ... 292
350-444 ... 292
350-445 ... 292
350-446 ... 292
350-447 ... 292
350-448 ... 292
350-449 ... 292
350-450 ... 292
350-451 ... 292
350-463 ... 292
350-464 ... 292
350-465 ... 292
350-466 ... 292
350-467 ... 292
350-468 ... 292
350-480 ... 293
350-481 ... 293
350-482 ... 293
350-483 ... 293
350-484 ... 293
350-485 ... 293
350-486 ... 293
350-487 ... 293
350-488 ... 293
350-489 ... 293
350-490 ... 293
350-491 ... 293
350-493 ... 293
350-500 ... 286
350-501 ... 286
350-502 ... 286
350-503 ... 286
350-504 ... 286
350-505 ... 286
350-506 ... 286
350-507 ... 286
350-508 ... 286
350-509 ... 286
350-510 ... 286
350-511 ... 286
350-513 ... 286
350-520 ... 286
350-521 ... 286
350-522 ... 286
350-523 ... 286
350-524 ... 286
350-525 ... 286
350-526 ... 286
350-527 ... 286
350-528 ... 286
350-529 ... 286
350-530 ... 286
350-531 ... 286
350-532 ... 286
350-533 ... 286
350-535 ... 286
350-536 ... 286
350-537 ... 286
350-539 ... 286
350-540 ... 286
350-541 ... 286
350-542 ... 286
350-544 ... 286
350-545 ... 286
350-546 ... 286
350-547 ... 286
350-548 ... 286
350-551 ... 286
350-552 ... 286
350-553 ... 286
350-554 ... 286
350-556 ... 286
350-557 ... 286
350-558 ... 286
350-559 ... 286
350-560 ... 287
350-564 ... 287
350-565 ... 287
350-566 ... 287
350-574 ... 287
350-575 ... 287
350-600 ... 287
350-601 ... 287
350-602 ... 287
350-603 ... 287
350-604 ... 287
350-605 ... 287
350-606 ... 287
350-607 ... 287
350-608 ... 287
350-609 ... 287
350-610 ... 287
350-611 ... 287
350-612 ... 287
350-613 ... 287
350-614 ... 287
350-615 ... 287
350-616 ... 287
350-617 ... 287
350-618 ... 287
350-619 ... 287
350-621 ... 287
350-622 ... 287
350-623 ... 287
350-624 ... 287
350-626 ... 287
350-627 ... 287
350-628 ... 287
350-629 ... 287
350-630 ... 287
350-631 ... 287
350-632 ... 287
350-633 ... 287
350-634 ... 287
350-635 ... 287
350-636 ... 287
350-637 ... 287
350-638 ... 287
350-639 ... 287
350-640 ... 287
350-641 ... 287
350-644 ... 287
350-647 ... 288
350-648 ... 288
350-649 ... 288
350-654 ... 288
350-656 ... 288
350-658 ... 288
350-700 ... 293
350-701 ... 293
350-702 ... 293
350-703 ... 293
350-704 ... 293
350-705 ... 293
350-706 ... 293
350-707 ... 293
350-708 ... 293
350-710 ... 293
350-712 ... 293
352-000 ... 288
352-001 ... 288
352-002 ... 288
352-003 ... 288
352-004 ... 288
352-005 ... 288
352-006 ... 288
352-007 ... 288
352-008 ... 288
352-009 ... 288
352-010 ... 289
352-011 ... 289
352-013 ... 289
352-020 ... 288
352-021 ... 288
352-022 ... 288
352-023 ... 288
352-024 ... 288
352-025 ... 288
352-026 ... 288
352-027 ... 288
352-028 ... 288
352-029 ... 288
352-030 ... 288
352-031 ... 288
352-033 ... 288
352-040 ... 289
352-041 ... 289
352-042 ... 289
352-043 ... 289
352-044 ... 289
352-045 ... 289
352-046 ... 289
352-047 ... 289
352-048 ... 289
352-049 ... 289
352-050 ... 289
352-051 ... 289
352-053 ... 290
352-054 ... 290
352-055 ... 290
352-060 ... 288
352-061 ... 288
352-062 ... 288
352-063 ... 288
352-064 ... 288
352-065 ... 288

352-066 288
352-067 288
352-068 288
352-069 288
352-070 288
352-071 288
352-100 289
352-102 289
352-104 289
352-105 289
352-107 289
352-108 289
352-109 289
352-112 289
352-113 289
352-114 289
352-115 289
352-116 289
352-119 289
352-120 289
352-121 289
352-122 289
352-123 289
352-124 289
352-125 289
352-126 289
352-131 289
352-132 289
352-135 289
352-136 289
352-139 289
352-150 290
352-151 290
352-152 290
352-153 290
352-154 290
352-155 290
352-156 290
352-157 290
352-158 290
352-159 290
352-160 290
352-161 290
352-163 290
352-204 290
352-205 290
352-206 290
352-207 290
352-208 290
352-209 290
352-210 290
352-211 290
352-212 290
352-214 290
352-215 290
352-216 290
352-218 290
352-219 290
352-220 290
352-221 290
352-223 290
352-224 290
352-225 290
352-226 290
352-227 290
352-233 290
352-236 290
352-237 290
352-238 291
352-239 291
352-242 291
352-245 291
352-247 291
352-248 291
352-249 291
352-250 291
352-251 291
352-252 291
352-253 291
352-254 291
352-255 291
352-256 291
352-257 291
352-258 291
352-259 291
352-260 291
352-261 291
352-262 291
352-263 291
352-264 291
352-265 291
352-266 291
352-267 291
352-268 291
352-269 291
352-270 291
352-271 291
352-272 291
352-273 291
352-274 291
352-275 291
352-279 291
352-282 291
352-284 291
352-285 291
352-287 291
352-288 291
352-290 291
352-291 291
352-297 291
352-299 291
352-303 291
352-304 291
352-305 291
352-308 291
352-313 292
352-314 292
352-315 292
352-370 292
352-371 292
352-372 292
352-373 292
352-374 292
352-375 292
352-376 292
352-377 292
352-378 292
352-400 293
352-401 293
352-402 293
352-403 293
352-404 293
352-405 293
352-406 293
352-407 293
352-408 293
352-409 293
352-410 293
352-411 293
352-412 293
352-440 292
352-441 292
352-442 292
352-443 292
352-444 292
352-445 292
352-446 292
352-447 292
352-448 292
352-449 292
352-450 292
352-451 292
352-463 292
352-464 292
352-465 292
352-466 292
352-467 292
352-468 292
352-480 293
352-481 293
352-482 293
352-483 293
352-484 293
352-485 293
352-486 293
352-487 293
352-488 293
352-489 293
352-490 293
352-491 293
352-493 293
352-500 286
352-501 286
352-502 286
352-503 286
352-504 286
352-505 286
352-506 286
352-507 286
352-508 286
352-509 286
352-510 286
352-511 286
352-513 286
352-520 286
352-521 286
352-522 286
352-523 286
352-524 286
352-525 286
352-526 286
352-527 286
352-528 286
352-529 286
352-530 286
352-531 286
352-532 286
352-533 286
352-535 286
352-536 286
352-537 286
352-539 286
352-540 286
352-541 286
352-542 286
352-544 286
352-545 286
352-546 286
352-547 286
352-548 286
352-551 286
352-552 286
352-553 286
352-554 286
352-556 286
352-557 286
352-558 286
352-559 286
352-560 287
352-564 287
352-565 287
352-566 287
352-574 287
352-575 287
352-600 287
352-601 287
352-602 287
352-603 287
352-604 287
352-605 287
352-606 287
352-607 287
352-608 287
352-609 287
352-610 287
352-611 287
352-612 287
352-613 287
352-614 287
352-615 287
352-616 287
352-617 287
352-618 287
352-619 287
352-621 287
352-622 287
352-623 287
352-624 287
352-626 287
352-627 287
352-628 287
352-629 287
352-630 287
352-631 287
352-632 287
352-633 287
352-634 287
352-635 287
352-636 287
352-637 287
352-638 287
352-639 287
352-640 287
352-641 287
352-644 287
352-647 288
352-648 288
352-649 288
352-654 288
352-656 288
352-658 288
352-700 293
352-701 293
352-702 293
352-703 293
352-704 293
352-705 293
352-706 293
352-707 293
352-708 293
352-710 293
352-712 293
355-000E 281
355-001E 281
355-002E 281
355-003E 281
355-004E 281
355-005E 281
355-006E 281
355-007E 281
355-008E 281
355-010E 281
355-011E 281
355-012E 281
355-014E 281
355-015E 281
355-016E 281
355-020E 281
355-021E 281
355-022E 281
355-023E 281
355-024E 281
355-025E 281
355-026E 281
355-027E 281
355-028E 281
355-029E 281
355-030E 281
355-031E 281
355-032E 281
355-033E 281
355-034E 281
355-035E 281
355-036E 281
355-040E 281
355-041E 281
355-042E 281
355-043E 281
355-044E 281
355-045E 281
355-046E 281
355-047E 281
355-048E 281
355-049E 281
355-050E 281
355-051E 281
355-052E 281
355-053E 281
355-054E 281
355-055E 281
355-056E 281
355-060E 281
355-061E 281
355-062E 281
355-063E 281
355-064E 281
355-065E 281
355-066E 281
355-067E 281
355-068E 281
355-069E 281
355-070E 281
355-071E 281
355-072E 281
355-073E 281

Index by Part Number

355-074E..... 281
355-075E..... 281
355-076E..... 281
355-080E..... 281
355-081E..... 281
355-082E..... 281
355-083E..... 281
355-084E..... 281
355-085E..... 281
355-086E..... 281
355-087E..... 281
355-088E..... 281
355-089E..... 281
355-090E..... 281
355-091E..... 281
355-092E..... 281
355-093E..... 281
355-094E..... 281
355-095E..... 281
355-096E..... 281
355-100E..... 281
355-102E..... 281
355-103E..... 281
355-104E..... 281
355-105E..... 281
355-106E..... 281
355-107E..... 281
355-108E..... 281
355-109E..... 281
355-110E..... 281
355-111E..... 281
355-112E..... 281
355-113E..... 281
355-114E..... 281
355-115E..... 281
355-116E..... 281
355-120E..... 281
355-122E..... 281
355-123E..... 281
355-124E..... 281
355-125E..... 281
355-126E..... 281
355-127E..... 281
355-128E..... 281
355-129E..... 281
355-130E..... 281
355-131E..... 281
355-132E..... 281
355-133E..... 281
355-134E..... 281
355-135E..... 281
355-136E..... 281
355-140E..... 281
355-142E..... 281
355-143E..... 281
355-144E..... 281
355-145E..... 281
355-146E..... 281
355-147E..... 281
355-148E..... 281
355-149E..... 281
355-150E..... 281
355-151E..... 281
355-152E..... 281
355-153E..... 281
355-154E..... 281
355-155E..... 281
355-156E..... 281
355-160E..... 281
355-163E..... 281
355-164E..... 281
355-165E..... 281
355-166E..... 281
355-167E..... 281
355-168E..... 281
355-169E..... 281
355-170E..... 281
355-171E..... 281
355-172E..... 281
355-173E..... 281
355-174E..... 281
355-175E..... 281
355-176E..... 281
355-180E..... 281
355-184E..... 281
355-185E..... 281
355-186E..... 281
355-187E..... 281
355-188E..... 281
355-189E..... 281
355-190E..... 281
355-191E..... 281
355-192E..... 281
355-193E..... 281
355-194E..... 281
355-195E..... 281
355-196E..... 281
355-199..... 284
355-200E..... 281
355-204E..... 281
355-205E..... 281
355-206E..... 281
355-207E..... 281
355-208E..... 281
355-209E..... 281
355-210E..... 281
355-211E..... 281
355-212E..... 281
355-213E..... 281
355-214E..... 281
355-215E..... 281
355-216E..... 281
355-220E..... 281
355-226E..... 281
355-227E..... 281
355-228E..... 281
355-229E..... 281
355-230E..... 281
355-231E..... 281
355-232E..... 281
355-233E..... 281
355-234E..... 281
355-235E..... 281
355-236E..... 281
355-240E..... 285
355-241E..... 285
355-242E..... 285
355-246E..... 285
355-247E..... 285
355-248E..... 285
355-249E..... 285
355-256E..... 285
355-257E..... 285
355-258E..... 285
355-259E..... 285
355-260..... 284
355-261..... 284
355-262..... 284
355-263..... 284
355-264..... 284
355-265..... 284
355-266..... 284
355-268E..... 285
355-269E..... 285
355-270..... 284
355-270E..... 285
355-271..... 284
355-271E..... 285
355-272..... 284
355-272E..... 285
355-273..... 284
355-274..... 284
355-275..... 284
355-276..... 284
355-280..... 284
355-281..... 284
355-282..... 284
355-283..... 284
355-284..... 284
355-285..... 284
355-286..... 284
355-290..... 284
355-291..... 284
355-292..... 284
355-293..... 284
355-294..... 284
355-295..... 284
355-296..... 284
355-300..... 284
355-301..... 284
355-302..... 284
355-303..... 284
355-304..... 284
355-310..... 284
355-311..... 284
355-312..... 284
355-313..... 284
355-314..... 284
355-320..... 284
355-322..... 284
355-323..... 284
355-330..... 284
355-331..... 284
355-340..... 285
355-392..... 355
355-393..... 355
355-394..... 355
355-402..... 355
355-403..... 355
355-404..... 355
355-405..... 355
355-406..... 355
355-412..... 355
355-413..... 355
355-414..... 355
355-415..... 355
355-416..... 355
355-422..... 355
355-423..... 355
355-424..... 355
355-425..... 355
355-426..... 355
355-432..... 355
355-433..... 355
355-434..... 355
355-435..... 355
355-436..... 355
355-442..... 355
356-000E..... 283
356-001E..... 283
356-002E..... 283
356-003E..... 283
356-004E..... 283
356-005E..... 283
356-006E..... 283
356-007E..... 283
356-008E..... 283
356-009E..... 283
356-010E..... 283
356-020E..... 283
356-021E..... 283
356-022E..... 283
356-023E..... 283
356-024E..... 283
356-025E..... 283
356-026E..... 283
356-027E..... 283
356-028E..... 283
356-029E..... 283
356-030E..... 283
356-031E..... 283
356-032E..... 283
356-033E..... 283
356-034E..... 283
356-035E..... 283
356-036E..... 283
356-040E..... 283
356-041E..... 283
356-042E..... 283
356-043E..... 283
356-044E..... 283
356-045E..... 283
356-046E..... 283
356-047E..... 283
356-048E..... 283
356-049E..... 283
356-050E..... 283
356-051E..... 283
356-052E..... 283
356-056E..... 283
356-060E..... 283
356-061E..... 283
356-062E..... 283
356-063E..... 283
356-064E..... 283
356-065E..... 283
356-066E..... 283
356-067E..... 283
356-068E..... 283
356-069E..... 283
356-070E..... 283
356-071E..... 283
356-072E..... 283
356-073E..... 283
356-074E..... 283
356-075E..... 283
356-076E..... 283
356-080E..... 283
356-081E..... 283
356-082E..... 283
356-083E..... 283
356-084E..... 283
356-085E..... 283
356-086E..... 283
356-087E..... 283
356-088E..... 283
356-089E..... 283
356-090E..... 283
356-091E..... 283
356-092E..... 283
356-093E..... 283
356-094E..... 283
356-095E..... 283
356-096E..... 283
356-098..... 284
356-100E..... 283
356-102E..... 283
356-103E..... 283
356-104E..... 283
356-105E..... 283
356-106E..... 283
356-107E..... 283
356-108E..... 283
356-109E..... 283
356-110E..... 283
356-111E..... 283
356-112E..... 283
356-113E..... 283
356-114E..... 283
356-115E..... 283
356-116E..... 283
356-120E..... 283
356-122E..... 283
356-123E..... 283
356-124E..... 283
356-125E..... 283
356-126E..... 283
356-127E..... 283
356-128E..... 283
356-129E..... 283
356-130E..... 283
356-131E..... 283
356-132E..... 283
356-133E..... 283
356-134E..... 283
356-135E..... 283
356-136E..... 283
356-140E..... 283
356-142E..... 283
356-143E..... 283
356-144E..... 283
356-145E..... 283
356-146E..... 283
356-147E..... 283
356-148E..... 283
356-149E..... 283
356-150E..... 283
356-151E..... 283
356-152E..... 283
356-153E..... 283
356-154E..... 283
356-155E..... 283
356-156E..... 283
356-160E..... 283
356-163E..... 283
356-164E..... 283
356-165E..... 283
356-166E..... 283
356-167E..... 283
356-168E..... 283
356-169E..... 283
356-170E..... 283
356-171E..... 283
356-172E..... 283
356-173E..... 283

356-174E 283
356-175E 283
356-176E 283
356-180E 283
356-184E 283
356-185E 283
356-186E 283
356-187E 283
356-188E 283
356-189E 283
356-190E 283
356-191E 283
356-192E 283
356-193E 283
356-194E 283
356-195E 283
356-196E 283
356-200E 283
356-204E 283
356-205E 283
356-206E 283
356-207E 283
356-208E 283
356-209E 283
356-210E 283
356-211E 283
356-212E 283
356-213E 283
356-214E 283
356-215E 283
356-216E 283
356-220E 283
356-226E 283
356-227E 283
356-228E 283
356-229E 283
356-230E 283
356-231E 283
356-232E 283
356-233E 283
356-234E 283
356-235E 283
356-236E 283
356-240E 285
356-241E 285
356-242E 285
356-246E 285
356-247E 285
356-248E 285
356-249E 285
356-256E 285
356-257E 285
356-258E 285
356-259E 285
356-260 284
356-261 284
356-262 284
356-263 284
356-264 284
356-265 284
356-266 284
356-268E 285
356-269E 285
356-270 284
356-271 284
356-272 284
356-273 284
356-274 284
356-275 284
356-276 284
356-280 284
356-281 284
356-282 284
356-283 284
356-284 284
356-285 284
356-286 284
356-290 284
356-291 284
356-292 284
356-293 284
356-294 284
356-295 284
356-296 284
356-300 284
356-301 284
356-302 284
356-303 284
356-304 284
356-305 284
356-310 284
356-311 284
356-312 284
356-313 284
356-314 284
404-000 274
404-001 274
404-002 274
404-003 274
404-004 274
404-005 274
404-006 274
404-007 274
404-008 274
404-009 274
404-010 274
404-011 274
404-020 274
404-021 274
404-022 274
404-023 274
404-024 274
404-025 274
404-026 274
404-027 274
404-028 274
404-029 274
404-030 274
404-031 274
404-040 275
404-041 275
404-042 275
404-043 275
404-044 275
404-045 275
404-046 275
404-047 275
404-048 275
404-049 275
404-050 275
404-051 275
404-080 272
404-081 272
404-082 272
404-083 272
404-084 272
404-085 272
404-086 272
404-087 272
404-088 272
404-089 272
404-090 272
404-091 272
404-100 275
404-101 275
404-102 275
404-103 275
404-104 275
404-105 275
404-106 275
404-107 275
404-108 275
404-109 275
404-110 275
404-111 275
404-120 276
404-121 276
404-122 276
404-123 276
404-124 276
404-125 276
404-126 276
404-127 276
404-128 276
404-129 276
404-130 276
404-131 276
404-140 275
404-141 275
404-142 275
404-143 275
404-144 275
404-145 275
404-146 275
404-147 275
404-148 276
404-149 276
404-150 276
404-151 276
404-160 277
404-161 277
404-162 277
404-163 277
404-164 277
404-165 277
404-166 277
404-167 277
404-168 277
404-169 277
404-171 277
404-180 276
404-181 276
404-182 276
404-183 276
404-184 276
404-185 276
404-186 276
404-187 276
404-188 276
404-189 276
404-190 276
404-191 276
404-200 275
404-201 275
404-202 275
404-203 275
404-204 275
404-205 275
404-206 275
404-207 275
404-208 275
404-209 275
404-210 275
404-211 275
404-230 276
404-231 276
404-232 276
404-233 276
404-234 276
404-235 276
404-236 276
404-237 276
404-238 276
404-239 276
404-240 276
404-241 276
404-280 273
404-281 273
404-282 273
404-283 273
404-284 273
404-285 273
404-286 273
404-287 273
404-288 273
404-289 273
404-290 273
404-291 273
404-330 277
404-331 277
404-332 277
404-333 277
404-334 277
404-335 277
404-336 277
404-337 277
404-338 277
404-339 277
404-340 277
404-341 277
404-360 272
404-361 272
404-362 272
404-363 272
404-364 272
404-365 272
404-366 272
404-367 272
404-368 272
404-369 272
404-370 272
404-371 272
404-372 272
404-373 272
404-374 272
404-375 272
404-376 272
404-377 272
404-378 272
404-379 272
404-381 272
404-382 272
404-383 272
404-384 272
404-385 272
404-386 272
404-387 272
404-388 272
404-389 272
404-390 272
404-391 272
404-392 272
404-393 272
404-394 272
404-395 272
404-396 272
404-397 273
404-398 273
404-399 273
404-400 273
404-401 273
404-402 273
404-403 273
404-404 273
404-470 273
404-471 273
404-472 273
404-473 273
404-474 273
404-475 273
404-476 273
404-477 273
404-478 273
404-479 273
404-480 273
404-481 273
404-482 273
404-483 273
404-484 273
404-485 273
404-486 273
404-487 273
404-488 273
404-489 273
404-490 273
404-491 273
404-492 273
404-493 273
404-494 274
404-495 274
404-496 274
404-497 274
404-498 274
404-499 274
404-500 274
404-501 274
404-502 274
404-503 274
404-504 274
404-505 274
404-506 274
404-507 274
404-508 274
404-509 274
404-510 274
404-511 274
404-512 274
404-513 274
404-514 274
416-000 274
416-000 274
416-002 274
416-003 274
416-004 274
416-005 274

Index by Part Number

416-006 ... 274
416-007 ... 274
416-008 ... 274
416-009 ... 274
416-010 ... 274
416-011 ... 274
416-020 ... 274
416-021 ... 274
416-022 ... 274
416-023 ... 274
416-024 ... 274
416-025 ... 274
416-026 ... 274
416-027 ... 274
416-028 ... 274
416-029 ... 274
416-030 ... 274
416-031 ... 274
416-040 ... 275
416-041 ... 275
416-042 ... 275
416-043 ... 275
416-044 ... 275
416-045 ... 275
416-046 ... 275
416-047 ... 275
416-048 ... 275
416-049 ... 275
416-050 ... 275
416-051 ... 275
416-080 ... 272
416-081 ... 272
416-082 ... 272
416-083 ... 272
416-084 ... 272
416-085 ... 272
416-086 ... 272
416-087 ... 272
416-088 ... 272
416-089 ... 272
416-090 ... 272
416-091 ... 272
416-100 ... 275
416-101 ... 275
416-102 ... 275
416-103 ... 275
416-104 ... 275
416-105 ... 275
416-106 ... 275
416-107 ... 275
416-108 ... 275
416-109 ... 275
416-110 ... 275
416-111 ... 275
416-120 ... 276
416-121 ... 276
416-122 ... 276
416-123 ... 276
416-124 ... 276
416-125 ... 276
416-126 ... 276
416-127 ... 276
416-128 ... 276
416-129 ... 276
416-130 ... 276
416-131 ... 276
416-140 ... 275
416-141 ... 275
416-142 ... 275
416-143 ... 275
416-144 ... 275
416-145 ... 275
416-146 ... 275
416-147 ... 275
416-148 ... 276
416-149 ... 276
416-150 ... 276
416-151 ... 276
416-160 ... 277
416-161 ... 277
416-162 ... 277
416-163 ... 277
416-164 ... 277
416-165 ... 277
416-166 ... 277
416-167 ... 277
416-168 ... 277
416-169 ... 277
416-171 ... 277
416-180 ... 276
416-181 ... 276
416-182 ... 276
416-183 ... 276
416-184 ... 276
416-185 ... 276
416-186 ... 276
416-187 ... 276
416-188 ... 276
416-189 ... 276
416-190 ... 276
416-191 ... 276
416-200 ... 275
416-201 ... 275
416-202 ... 275
416-203 ... 275
416-204 ... 275
416-205 ... 275
416-206 ... 275
416-207 ... 275
416-208 ... 275
416-209 ... 275
416-210 ... 275
416-211 ... 275
416-230 ... 276
416-231 ... 276
416-232 ... 276
416-233 ... 276
416-234 ... 276
416-235 ... 276
416-236 ... 276
416-237 ... 276
416-238 ... 276
416-239 ... 276
416-240 ... 276
416-241 ... 276
416-280 ... 273
416-281 ... 273
416-282 ... 273
416-283 ... 273
416-284 ... 273
416-285 ... 273
416-286 ... 273
416-287 ... 273
416-288 ... 273
416-289 ... 273
416-290 ... 273
416-291 ... 273
416-330 ... 277
416-331 ... 277
416-332 ... 277
416-333 ... 277
416-334 ... 277
416-335 ... 277
416-336 ... 277
416-337 ... 277
416-338 ... 277
416-339 ... 277
416-340 ... 277
416-341 ... 277
416-360 ... 272
416-361 ... 272
416-362 ... 272
416-363 ... 272
416-364 ... 272
416-365 ... 272
416-366 ... 272
416-367 ... 272
416-368 ... 272
416-369 ... 272
416-370 ... 272
416-371 ... 272
416-372 ... 272
416-373 ... 272
416-374 ... 272
416-375 ... 272
416-376 ... 272
416-377 ... 272
416-378 ... 272
416-379 ... 272
416-381 ... 272
416-382 ... 272
416-383 ... 272
416-384 ... 272
416-385 ... 272
416-386 ... 272
416-387 ... 272
416-388 ... 272
416-389 ... 272
416-390 ... 272
416-391 ... 272
416-392 ... 272
416-393 ... 272
416-394 ... 272
416-395 ... 272
416-396 ... 272
416-397 ... 273
416-398 ... 273
416-399 ... 273
416-400 ... 273
416-401 ... 273
416-402 ... 273
416-403 ... 273
416-404 ... 273
416-470 ... 273
416-471 ... 273
416-472 ... 273
416-473 ... 273
416-474 ... 273
416-475 ... 273
416-476 ... 273
416-477 ... 273
416-478 ... 273
416-479 ... 273
416-480 ... 273
416-481 ... 273
416-482 ... 273
416-483 ... 273
416-484 ... 273
416-485 ... 273
416-486 ... 273
416-487 ... 273
416-488 ... 273
416-489 ... 273
416-490 ... 273
416-491 ... 273
416-492 ... 273
416-493 ... 273
416-494 ... 274
416-495 ... 274
416-496 ... 274
416-497 ... 274
416-498 ... 274
416-499 ... 274
416-500 ... 274
416-501 ... 274
416-502 ... 274
416-503 ... 274
416-504 ... 274
416-505 ... 274
416-506 ... 274
416-507 ... 274
416-508 ... 274
416-509 ... 274
416-510 ... 274
416-511 ... 274
416-512 ... 274
416-513 ... 274
416-514 ... 274
440-003P ... 262
440-004P ... 262
440-005P ... 262
440-006P ... 262
440-007P ... 262
440-008P ... 262
440-023P ... 261
440-024P ... 261
440-025P ... 261
440-026P ... 261
440-027P ... 261
440-028P ... 261
440-043P ... 262
440-044P ... 262
440-045P ... 262
440-046P ... 262
440-047P ... 262
440-048P ... 262
440-063P ... 261
440-064P ... 261
440-065P ... 261
440-066P ... 261
440-067P ... 261
440-068P ... 261
440-083P ... 259
440-084P ... 259
440-085P ... 259
440-086P ... 259
440-087P ... 259
440-088P ... 259
440-103P ... 262
440-104P ... 262
440-105P ... 262
440-106P ... 262
440-107P ... 262
440-108P ... 262
440-123P ... 264
440-124P ... 264
440-125P ... 264
440-126P ... 264
440-127P ... 264
440-128P ... 264
440-143P ... 264
440-144P ... 264
440-145P ... 264
440-146P ... 264
440-147P ... 264
440-148P ... 264
440-153P ... 264
440-154P ... 264
440-155P ... 264
440-156P ... 264
440-157P ... 264
440-158P ... 264
440-421P ... 262
440-424P ... 262
440-425P ... 262
440-426P ... 262
440-427P ... 262
440-428P ... 262
440-429P ... 263
440-430P ... 263
440-431P ... 262
440-432P ... 263
440-433P ... 263
440-434P ... 263
440-435P ... 263
440-436P ... 263
440-437P ... 263
440-441P ... 263
440-442P ... 263
440-443P ... 263
440-444P ... 263
440-445P ... 263
440-446P ... 263
440-447P ... 263
440-448P ... 263
440-449P ... 263
440-450P ... 263
440-451P ... 263
440-452P ... 263
440-453P ... 263
440-454P ... 263
440-455P ... 263
440-456P ... 263
440-529P ... 260
440-532P ... 260
440-533P ... 260
440-537P ... 260
440-540P ... 260
440-541P ... 260
440-542P ... 260
440-546P ... 260
440-547P ... 260
440-548P ... 260
440-549P ... 260
440-550P ... 260
440-551P ... 260
440-552P ... 260
440-553P ... 260
440-554P ... 260
440-555P ... 260
440-556P ... 260
440-583P ... 259
440-584P ... 259
440-585P ... 259
440-586P ... 259

440-587P 259
440-588P 259
440-593P 264
440-594P 264
440-595P 264
440-596P 264
440-597P 264
440-598P 264
440-703P 260
440-704P 260
440-705P 260
440-706P 260
440-707P 260
440-708P 260
440-731P 260
440-733P 260
440-734P 260
440-735P 260
440-736P 260
440-737P 260
440-738P 260
440-739P 260
440-740P 260
440-741P 260
440-742P 260
440-743P 261
440-744P 261
440-745P 261
440-746P 261
440-753P 261
440-754P 261
440-755P 261
440-756P 261
440-757P 261
440-758P 261
441-003P 253
441-004P 253
441-005P 253
441-006P 253
441-007P 253
441-008P 253
441-009P 253
441-010P 253
441-011P 253
441-023P 252
441-024P 252
441-025P 252
441-026P 252
441-027P 252
441-028P 252
441-029P 252
441-030P 252
441-031P 252
441-043P 253
441-044P 253
441-045P 253
441-046P 253
441-047P 253
441-048P 253
441-049P 253
441-050P 253
441-051P 253
441-063P 252
441-064P 252
441-065P 252
441-066P 252
441-067P 252
441-068P 252
441-069P 252
441-070P 252
441-071P 252
441-083P 250
441-084P 250
441-085P 250
441-086P 250
441-087P 250
441-088P 250
441-089P 250
441-090P 250
441-091P 250
441-103P 253
441-104P 253
441-105P 253
441-106P 253
441-107P 253
441-108P 253
441-109P 253
441-110P 253
441-111P 253
441-123P 256
441-124P 256
441-125P 256
441-126P 256
441-127P 256
441-128P 256
441-129P 256
441-130P 256
441-131P 256
441-143P 255
441-144P 255
441-145P 255
441-146P 255
441-147P 255
441-148P 255
441-153P 255
441-154P 255
441-155P 255
441-156P 255
441-157P 255
441-158P 255
441-243P 255
441-244P 255
441-245P 255
441-246P 255
441-247P 255
441-248P 255
441-249P 256
441-250P 256
441-251P 256
441-421P 254
441-424P 254
441-425P 254
441-426P 254
441-427P 254
441-428P 254
441-429P 254
441-430P 254
441-431P 254
441-432P 254
441-433P 254
441-434P 254
441-435P 254
441-436P 254
441-437P 254
441-438P 254
441-439P 254
441-440P 254
441-441P 254
441-442P 254
441-443P 254
441-444P 254
441-445P 254
441-446P 254
441-447P 254
441-448P 254
441-449P 255
441-450P 255
441-451P 255
441-452P 255
441-453P 255
441-454P 255
441-455P 255
441-456P 255
441-457P 255
441-458P 255
441-459P 255
441-460P 254
441-461P 254
441-462P 254
441-463P 254
441-464P 254
441-465P 254
441-466P 254
441-467P 254
441-468P 254
441-529P 250
441-532P 250
441-533P 250
441-537P 250
441-540P 250
441-541P 250
441-542P 250
441-546P 250
441-547P 250
441-548P 250
441-549P 250
441-550P 250
441-551P 250
441-552P 250
441-553P 250
441-554P 250
441-555P 250
441-556P 250
441-557P 250
441-558P 250
441-559P 250
441-560P 250
441-561P 250
441-562P 250
441-563P 250
441-564P 250
441-565P 250
441-566P 250
441-567P 250
441-568P 250
441-569P 251
441-570P 251
441-571P 251
441-572P 251
441-573P 251
441-574P 251
441-575P 251
441-576P 251
441-577P 251
441-578P 251
441-579P 251
441-580P 251
441-583P 249
441-584P 249
441-585P 249
441-586P 249
441-587P 249
441-588P 249
441-589P 249
441-590P 249
441-591P 249
441-593P 256
441-594P 256
441-595P 256
441-596P 256
441-597P 256
441-598P 256
441-703P 251
441-704P 251
441-705P 251
441-706P 251
441-707P 251
441-708P 251
441-709P 251
441-710P 251
441-711P 251
441-731P 251
441-733P 251
441-734P 251
441-735P 251
441-736P 251
441-737P 251
441-738P 251
441-739P 251
441-740P 251
441-741P 251
441-742P 251
441-743P 251
441-744P 251
441-745P 251
441-746P 251
441-753P 252
441-754P 252
441-755P 252
441-756P 252
441-757P 252
441-758P 252
441-759P 252
441-760P 252
441-761P 252
450-000 232
450-001 232
450-002 232
450-003 232
450-003P 213
450-004 232
450-004P 213
450-005 232
450-005P 213
450-006 232
450-006P 213
450-007 232
450-007P 213
450-008 232
450-008P 213
450-009 232
450-009P 213
450-010 232
450-010P 213
450-011 232
450-011P 213
450-012 232
450-013 232
450-014 232
450-020 231
450-021 231
450-022 231
450-023 231
450-023P 212
450-024 231
450-024P 212
450-025 231
450-025P 212
450-026 231
450-026P 212
450-027 231
450-027P 212
450-028 231
450-028P 212
450-029 231
450-029P 213
450-030 232
450-030P 213
450-031 232
450-031P 213
450-034P 214
450-035 231
450-041 233
450-042 233
450-043 233
450-043P 214
450-044 233
450-044P 214
450-045 233
450-045P 214
450-046 233
450-046P 214
450-047 233
450-047P 214
450-048 233
450-048P 214
450-049 233
450-049P 214
450-050 233
450-050P 214
450-051 233
450-051P 214
450-061 232
450-062 232
450-063 232
450-063P 213
450-064 232
450-064P 213
450-065 232
450-065P 213
450-066 232
450-066P 213
450-067 232
450-067P 213
450-068 232
450-068P 213
450-069 232
450-069P 213
450-070 232
450-070P 213
450-071P 213
450-075 232
450-081 233
450-082 233
450-083 233

Index by Part Number

450-084 ... 233
450-084P ... 213
450-085 ... 233
450-085P ... 213
450-086 ... 233
450-086P ... 213
450-087 ... 233
450-087P ... 213
450-088 ... 233
450-088P ... 213
450-089 ... 233
450-090 ... 233
450-094P ... 214
450-095 ... 233
450-095P ... 214
450-096P ... 214
450-097P ... 214
450-098P ... 214
450-105 ... 232
450-109 ... 232
450-109P ... 214
450-112 ... 232
450-113 ... 232
450-113P ... 214
450-128 ... 233
450-130 ... 233
450-131 ... 233
450-131P ... 215
450-132 ... 233
450-132P ... 215
450-133 ... 233
450-133P ... 215
450-134 ... 233
450-134P ... 215
450-135 ... 233
450-135P ... 215
450-136 ... 233
450-136P ... 215
450-137 ... 233
450-138 ... 233
450-139 ... 233
450-140 ... 233
450-141P ... 215
450-142P ... 215
450-143P ... 215
450-144P ... 215
450-145P ... 215
450-146P ... 215
450-150 ... 233
450-151 ... 233
450-152 ... 233
450-153 ... 233
450-153P ... 215
450-154 ... 233
450-154P ... 215
450-155 ... 233
450-155P ... 215
450-156 ... 233
450-156P ... 215
450-157 ... 233
450-157P ... 215
450-158 ... 234
450-158P ... 215
450-159 ... 234
450-159P ... 215
450-160 ... 234
450-160P ... 215
450-161 ... 234
450-161P ... 215
450-165 ... 233
450-170 ... 234
450-172 ... 234
450-175P ... 223
450-176P ... 223
450-177P ... 223
450-178P ... 223
450-179P ... 223
450-180 ... 234
450-180P ... 223
450-181 ... 234
450-181P ... 223
450-185 ... 234
450-186 ... 234
450-187 ... 234
450-188 ... 234
450-189 ... 234
450-190 ... 234
450-190P ... 215
450-193 ... 234
450-195 ... 234
450-198 ... 234
450-199 ... 234
450-200 ... 234
450-201 ... 234
450-201P ... 215
450-202 ... 234
450-203 ... 234
450-203P ... 215
450-204 ... 234
450-204P ... 215
450-205 ... 234
450-205P ... 215
450-206 ... 234
450-206P ... 215
450-207 ... 234
450-207P ... 215
450-208 ... 234
450-208P ... 215
450-210 ... 234
450-211 ... 234
450-211P ... 215
450-212 ... 234
450-212P ... 215
450-213 ... 234
450-214 ... 234
450-214P ... 216
450-215 ... 234
450-215P ... 216
450-216 ... 234
450-216P ... 216
450-217 ... 234
450-217P ... 215
450-218 ... 234
450-218P ... 216
450-219 ... 234
450-219P ... 216
450-220 ... 234
450-220P ... 216
450-221 ... 234
450-221P ... 216
450-222 ... 234
450-223 ... 234
450-223P ... 216
450-224 ... 234
450-224P ... 216
450-225 ... 234
450-225P ... 216
450-226 ... 234
450-226P ... 216
450-227 ... 235
450-227P ... 216
450-231 ... 235
450-231P ... 216
450-232 ... 235
450-232P ... 216
450-233 ... 235
450-233P ... 216
450-234 ... 235
450-234P ... 216
450-235 ... 235
450-235P ... 216
450-236 ... 235
450-236P ... 216
450-237 ... 235
450-237P ... 216
450-238 ... 235
450-238P ... 216
450-239 ... 235
450-240 ... 235
450-241 ... 235
450-244 ... 235
450-245 ... 235
450-246 ... 235
450-247 ... 235
450-248 ... 235
450-249 ... 235
450-250 ... 234
450-250P ... 215
450-251 ... 234
450-251P ... 215
450-252 ... 235
450-253 ... 235
450-253P ... 216
450-254 ... 235
450-254P ... 216
450-255 ... 235
450-256 ... 235
450-256P ... 216
450-257 ... 235
450-258 ... 235
450-258P ... 216
450-259 ... 234
450-259P ... 215
450-260 ... 235
450-260P ... 216
450-261 ... 235
450-261P ... 216
450-262 ... 235
450-263 ... 235
450-264 ... 235
450-265 ... 235
450-268 ... 235
450-270 ... 235
450-271 ... 235
450-272 ... 235
450-273 ... 235
450-273P ... 216
450-274 ... 235
450-275 ... 235
450-276 ... 235
450-277 ... 235
450-277P ... 216
450-278 ... 235
450-278P ... 216
450-279 ... 235
450-279P ... 216
450-280 ... 235
450-280P ... 216
450-281 ... 235
450-281P ... 216
450-282 ... 235
450-284 ... 235
450-284P ... 216
450-285 ... 235
450-285P ... 216
450-288 ... 235
450-288P ... 216
450-290 ... 235
450-290P ... 216
450-292 ... 235
450-292P ... 216
450-293 ... 236
450-293P ... 216
450-294 ... 236
450-295 ... 236
450-295P ... 216
450-296 ... 236
450-296P ... 216
450-297 ... 236
450-297P ... 216
450-298 ... 236
450-298P ... 216
450-299 ... 236
450-299P ... 216
450-300 ... 236
450-300P ... 216
450-301 ... 236
450-301P ... 216
450-302 ... 236
450-302P ... 216
450-303 ... 236
450-303P ... 216
450-304P ... 216
450-305P ... 217
450-306P ... 217
450-307 ... 236
450-307P ... 217
450-309 ... 236
450-309P ... 217
450-310 ... 236
450-310P ... 217
450-311 ... 236
450-311P ... 217
450-316 ... 236
450-316P ... 217
450-317 ... 236
450-317P ... 217
450-318 ... 236
450-318P ... 217
450-319 ... 236
450-319P ... 217
450-320 ... 236
450-320P ... 217
450-321 ... 236
450-321P ... 217
450-322 ... 236
450-322P ... 217
450-323 ... 236
450-323P ... 217
450-324 ... 236
450-324P ... 217
450-325 ... 236
450-325P ... 217
450-326 ... 236
450-328 ... 236
450-328P ... 217
450-330 ... 236
450-330P ... 217
450-331 ... 236
450-332P ... 217
450-333 ... 236
450-333P ... 217
450-334 ... 236
450-334P ... 217
450-335 ... 236
450-335P ... 217
450-336 ... 236
450-336P ... 217
450-337 ... 236
450-337P ... 217
450-338 ... 236
450-338P ... 217
450-339 ... 236
450-339P ... 217
450-373P ... 221
450-376P ... 221
450-377P ... 221
450-380P ... 222
450-381P ... 222
450-404P ... 224
450-410 ... 228
450-411 ... 228
450-412 ... 228
450-413 ... 228
450-414 ... 228
450-415 ... 229
450-418 ... 229
450-419 ... 229
450-420 ... 229
450-420P ... 211
450-421 ... 229
450-422 ... 229
450-423 ... 229
450-423P ... 211
450-424 ... 229
450-425 ... 229
450-425P ... 211
450-426 ... 229
450-426P ... 211
450-427 ... 229
450-427P ... 211
450-428 ... 229
450-428P ... 211
450-429 ... 229
450-429P ... 211
450-430 ... 229
450-430P ... 211
450-431 ... 229
450-431P ... 211
450-432 ... 229
450-432P ... 211
450-433 ... 229
450-433P ... 211
450-434 ... 229
450-434P ... 211
450-435 ... 229
450-435P ... 211
450-436 ... 229
450-436P ... 211
450-437 ... 229
450-437P ... 211
450-438 ... 229
450-438P ... 211
450-439 ... 229
450-439P ... 211

450-440 ... 229
450-440P ... 211
450-441 ... 229
450-441P ... 211
450-442 ... 229
450-442P ... 211
450-443 ... 229
450-443P ... 211
450-444 ... 229
450-444P ... 211
450-445 ... 229
450-445P ... 212
450-447 ... 229
450-447P ... 212
450-448 ... 229
450-448P ... 212
450-449 ... 229
450-449P ... 212
450-462 ... 237
450-463 ... 237
450-464 ... 237
450-465 ... 237
450-466 ... 237
450-467 ... 237
450-468 ... 237
450-470 ... 237
450-471 ... 237
450-472 ... 237
450-473 ... 237
450-474 ... 237
450-475 ... 237
450-476 ... 237
450-477 ... 237
450-478 ... 237
450-480 ... 236
450-483 ... 236
450-483P ... 217
450-484 ... 236
450-484P ... 217
450-485 ... 236
450-485P ... 217
450-486 ... 236
450-486P ... 217
450-487 ... 236
450-487P ... 217
450-488 ... 236
450-488P ... 217
450-489 ... 236
450-489P ... 217
450-490 ... 236
450-490P ... 217
450-491 ... 236
450-491P ... 217
450-495 ... 236
450-500 ... 227
450-501 ... 227
450-502 ... 227
450-503 ... 227
450-503P ... 210
450-504 ... 227
450-504P ... 210
450-505 ... 227
450-505P ... 210
450-506 ... 227
450-506P ... 210
450-507 ... 227
450-507P ... 210
450-508 ... 227
450-508P ... 210
450-509 ... 227
450-509P ... 210
450-510 ... 227
450-510P ... 210
450-511 ... 227
450-511P ... 210
450-516 ... 227
450-517 ... 228
450-519 ... 228
450-520 ... 228
450-521 ... 228
450-522 ... 228
450-523 ... 228
450-526 ... 228
450-527 ... 228
450-528 ... 228
450-529 ... 228
450-529P ... 211
450-530 ... 228
450-531 ... 228
450-532 ... 228
450-532P ... 211
450-533 ... 228
450-533P ... 211
450-535 ... 228
450-535P ... 211
450-536 ... 228
450-536P ... 211
450-537 ... 228
450-537P ... 211
450-539 ... 228
450-540 ... 228
450-540P ... 211
450-541 ... 228
450-541P ... 211
450-542 ... 228
450-542P ... 211
450-544 ... 228
450-545 ... 228
450-545P ... 211
450-546 ... 228
450-546P ... 211
450-547 ... 228
450-547P ... 211
450-548 ... 228
450-548P ... 211
450-549 ... 228
450-549P ... 211
450-550 ... 228
450-550P ... 211
450-551 ... 228
450-551P ... 211
450-552 ... 228
450-552P ... 211
450-553 ... 228
450-553P ... 211
450-554 ... 228
450-554P ... 211
450-555 ... 228
450-555P ... 211
450-557 ... 228
450-557P ... 211
450-558 ... 228
450-558P ... 211
450-559 ... 228
450-559P ... 211
450-561 ... 228
450-562 ... 228
450-573 ... 245
450-581 ... 227
450-582 ... 227
450-583 ... 227
450-583P ... 210
450-584 ... 227
450-584P ... 210
450-585 ... 227
450-585P ... 210
450-586 ... 227
450-586P ... 210
450-587 ... 227
450-587P ... 210
450-588 ... 227
450-588P ... 210
450-589 ... 227
450-589P ... 210
450-590 ... 227
450-590P ... 210
450-591 ... 227
450-591P ... 210
450-595 ... 227
450-630 ... 227
450-631 ... 227
450-632 ... 227
450-633 ... 227
450-634 ... 227
450-636 ... 227
450-637 ... 227
450-638 ... 227
450-639 ... 228
450-640 ... 228
450-641 ... 228
450-643P ... 217
450-644P ... 217
450-645 ... 227
450-645P ... 217
450-646P ... 217
450-647P ... 217
450-648P ... 217
450-663P ... 212
450-664P ... 212
450-665P ... 212
450-666P ... 212
450-667P ... 212
450-668P ... 212
450-673P ... 212
450-674P ... 212
450-675P ... 212
450-677P ... 212
450-683P ... 212
450-684P ... 212
450-685P ... 212
450-686P ... 212
450-687P ... 212
450-688P ... 212
450-693P ... 212
450-694P ... 212
450-695P ... 212
450-696P ... 212
450-698P ... 212
450-700 ... 229
450-701 ... 229
450-702 ... 229
450-703 ... 229
450-703P ... 218
450-704 ... 229
450-704P ... 218
450-705 ... 229
450-705P ... 218
450-706 ... 229
450-706P ... 218
450-707 ... 229
450-707P ... 218
450-708 ... 229
450-708P ... 218
450-709 ... 229
450-709P ... 218
450-710 ... 229
450-710P ... 218
450-715 ... 229
450-717 ... 229
450-718 ... 229
450-719 ... 230
450-720 ... 230
450-721 ... 230
450-722 ... 230
450-724 ... 230
450-725 ... 230
450-726 ... 230
450-726P ... 218
450-728 ... 230
450-729 ... 230
450-731 ... 230
450-731P ... 218
450-732 ... 230
450-733 ... 230
450-733P ... 218
450-734 ... 230
450-734P ... 218
450-735 ... 230
450-735P ... 218
450-737 ... 230
450-737P ... 218
450-738 ... 230
450-738P ... 218
450-739 ... 230
450-739P ... 218
450-740 ... 230
450-741 ... 230
450-750 ... 230
450-751 ... 230
450-752 ... 230
450-753 ... 230
450-753P ... 218
450-754 ... 230
450-754P ... 218
450-755 ... 230
450-755P ... 218
450-756 ... 230
450-756P ... 218
450-757 ... 230
450-757P ... 218
450-758 ... 230
450-758P ... 218
450-759 ... 230
450-759P ... 218
450-760 ... 230
450-760P ... 218
450-761 ... 230
450-761P ... 218
450-772 ... 230
450-776 ... 230
450-778 ... 230
450-779 ... 230
450-780 ... 230
450-780P ... 219
450-781 ... 230
450-782 ... 230
450-783 ... 230
450-784 ... 230
450-784P ... 219
450-785 ... 231
450-785P ... 219
450-786 ... 230
450-787 ... 231
450-787P ... 219
450-788 ... 230
450-788P ... 219
450-789 ... 230
450-790 ... 230
450-791 ... 230
450-791P ... 219
450-792 ... 230
450-792P ... 219
450-793 ... 231
450-794 ... 231
450-794P ... 219
450-795 ... 231
450-795P ... 219
450-796 ... 231
450-797 ... 231
450-797P ... 219
450-798 ... 231
450-800P ... 224
450-800P ... 244
450-800P ... 346
450-801P ... 224
450-801P ... 244
450-801P ... 346
450-802 ... 231
450-803 ... 231
450-803P ... 221
450-803P ... 242
450-804 ... 231
450-804P ... 221
450-804P ... 242
450-805 ... 231
450-806 ... 231
450-807 ... 231
450-808 ... 231
450-809P ... 221
450-809P ... 242
450-810P ... 221
450-810P ... 243
450-811P ... 221
450-811P ... 243
450-813P ... 223
450-814P ... 223
450-815 ... 231
450-815P ... 223
450-816P ... 223
450-817P ... 223
450-818P ... 223
450-821 ... 231
450-822 ... 231
450-823 ... 231
450-823P ... 223
450-824 ... 231
450-824P ... 223
450-825 ... 231
450-825P ... 223
450-826 ... 231
450-826P ... 223
450-827 ... 231
450-827P ... 223
450-828 ... 231
450-828P ... 223

Index by Part Number

450-833P 223
450-834 231
450-834P 223
450-835P 223
450-836P 223
450-837P 223
450-838P 223
450-843P 224
450-843PG 224
450-844P 224
450-844PG 224
450-845P 224
450-845PG 224
450-846P 224
450-846PG 224
450-847P 224
450-847PG 224
450-848P 224
450-848PG 224
450-851P 158
450-851P 219
450-852P 158
450-852P 219
450-853P 158
450-853P 219
450-854P 158
450-854P 219
450-855P 158
450-855P 219
450-856P 158
450-856P 219
450-857P 158
450-857P 219
450-858P 158
450-858P 219
450-861P 172
450-861P 219
450-862P 172
450-862P 219
450-863P 172
450-863P 219
450-864P 172
450-864P 219
450-865P 172
450-865P 219
450-866P 172
450-866P 219
450-867P 172
450-867P 219
450-868P 172
450-868P 219
450-872P 162
450-872P 222
450-873P 162
450-873P 222
450-874P 162
450-874P 222
450-875P 162
450-875P 222
450-876P 162
450-876P 222
450-877P 162
450-877P 222
450-878P 162
450-878P 222
450-879P 162
450-879P 222
450-882P 176
450-882P 222
450-883P 176
450-883P 222
450-884P 176
450-884P 222
450-885P 176
450-885P 222
450-886P 176
450-886P 222
450-887P 176
450-887P 222
450-888P 176
450-888P 222
450-889P 176
450-889P 222
450-893P 221
450-894P 221
450-895P 221
450-896P 221
450-897P 221
450-898P 221
450-899P 221
450-900P 222
450-903P 220
450-904P 220
450-905P 220
450-906P 220
450-907P 220
450-908P 220
450-913P 219
450-914P 219
450-915P 219
450-916P 219
450-917P 219
450-918P 219
450-923P 160
450-923P 220
450-924P 160
450-924P 220
450-924PW 161
450-924PW 220
450-925P 160
450-925P 220
450-925PW 161
450-925PW 220
450-926P 160
450-926P 220
450-927P 160
450-927P 220
450-928P 160
450-928P 220
450-929P 160
450-929P 220
450-930P 160
450-930P 220
450-933P 174
450-933P 220
450-934P 174
450-934P 220
450-934PW 174
450-934PW 221
450-935P 174
450-935P 220
450-935PW 174
450-935PW 221
450-936P 174
450-936P 220
450-937P 174
450-937P 220
450-938P 174
450-938P 220
450-939P 174
450-939P 220
450-940P 174
450-940P 220
450-942P 222
450-943P 222
450-944P 222
450-945P 222
450-946P 222
450-947P 222
450-948P 222
450-952P 221
450-953P 221
450-954P 221
450-958P 222
450-959P 222
450-963P 162
450-963P 222
450-964P 162
450-964P 222
450-965P 162
450-965P 222
450-973P 176
450-973P 222
450-974P 176
450-974P 222
450-975P 176
450-975P 222
450-980P 158
450-980P 219
450-982P 158
450-982P 219
450-986P 172
450-986P 219
450-988P 172
450-988P 219
450-991P 218
450-992P 218
450-993P 218
450-994P 218
450-995P 218
450-996P 218
450-997P 218
450-998P 218
450-999P 218
456-003NL 39
456-003NL 190
456-004NL 39
456-004NL 190
456-005NL 39
456-005NL 190
456-013NL 40
456-013NL 190
456-014NL 40
456-014NL 190
456-015NL 40
456-015NL 190
456-023NL 39
456-023NL 190
456-024NL 39
456-024NL 190
456-025NL 39
456-025NL 190
456-053NL 192
456-054NL 192
456-055NL 192
456-063NL 192
456-064NL 192
456-065NL 192
456-073NL 192
456-074NL 192
456-075NL 192
456-084NL 192
456-151NL 191
456-152NL 191
456-153NL 191
456-154NL 191
456-155NL 191
456-156NL 191
456-157NL 191
456-158NL 191
456-160NL 193
456-161NL 193
456-170NL 193
456-171NL 193
456-180NL 192
456-181NL 193
456-182NL 193
456-183NL 193
456-184NL 193
456-185NL 193
456-186NL 192
456-187NL 193
456-188NL 192
456-483NL 193
456-484NL 193
456-485NL 193
456-503NL 193
456-504NL 193
456-505NL 193
456-523NL 191
456-524NL 191
456-525NL 191
456-526NL 191
456-527NL 191
456-703NL 191
456-704NL 191
456-705NL 191
456-706NL 191
456-707NL 191
456-753NL 192
456-754NL 192
456-755NL 192
456-756NL 192
456-757NL 192
456-803NL 188
456-803NL 194
456-804NL 188
456-804NL 194
456-805NL 188
456-805NL 194
456-913NL 194
456-914NL 194
456-915NL 194
457-053 186
457-053B 186
457-054 186
457-054B 186
457-055 186
457-055B 186
457-063 187
457-063B 187
457-064 187
457-064B 187
457-084 187
457-084B 187
457-180 187
457-180B 187
457-183 187
457-184 187
457-184B 187
457-185 187
457-186 187
457-186B 187
457-187 187
457-188 187
457-188B 187
457-189 187
457-483 188
457-483B 188
457-484 188
457-484B 188
457-485 188
457-485B 188
457-503 188
457-504 188
457-505 188
457-523 185
457-523B 185
457-524 185
457-524B 185
457-525 185
457-525B 185
457-526 185
457-526B 185
457-527 185
457-527B 185
457-703 185
457-703B 185
457-704 186
457-704B 186
457-705 185
457-705B 185
457-707 185
457-707B 185
457-708 186
457-708B 186
457-752 186
457-752B 186
457-753 186
457-753B 186
457-754 186
457-754B 186
457-755 186
457-755B 186
457-757 186
457-757B 186
457-758 186
457-758B 186
460-002NL 159
460-003NL 159
460-003SS 168
460-004NL 159
460-004SS 168
460-005NL 159
460-005SS 168
460-006NL 159
460-007NL 159
460-008NL 159
460-085NL 159
460-085SS 168
460-105NL 160
460-106NL 160
460-107NL 160
460-110NL 160
460-113NL 160

460-114NL 160
460-126NL 159
460-136NL 160
460-137NL 160
460-152NL 161
460-153NL 161
460-153SS 168
460-154NL 161
460-154SS 168
460-155NL 161
460-155SS 168
460-156NL 161
460-157NL 161
460-158NL 161
460-208NL 161
460-210NL 161
460-210SS 168
460-211NL 161
460-211SS 168
460-212NL 161
460-212SS 168
460-213NL 161
460-213SS 168
460-214NL 161
460-214SS 168
460-215NL 161
460-215SS 168
460-216NL 161
460-216SS 168
460-217NL 161
460-217SS 168
460-218NL 161
460-218SS 168
460-219NL 162
460-220NL 162
460-221NL 162
460-222NL 162
460-223NL 162
460-224NL 162
460-227NL 162
460-229NL 162
460-230NL 162
460-231NL 162
460-232NL 162
460-233NL 162
460-234NL 162
460-236NL 162
460-403NL 163
460-403SS 169
460-404NL 163
460-404SS 169
460-405NL 163
460-405SS 169
460-406NL 163
460-407NL 163
460-408NL 163
460-502NL 157
460-503NL 157
460-503SS 167
460-504NL 157
460-504SS 167
460-505NL 157
460-505SS 167
460-506NL 157
460-507NL 157
460-508NL 157
460-525NL 157
460-528NL 157
460-529NL 157
460-529SS 167
460-532NL 157
460-533NL 157
460-533SS 167
460-535NL 157
460-536NL 157
460-537NL 157
460-538NL 157
460-539NL 157
460-543NL 157
460-613NL 157
460-614NL 157
460-615NL 157
460-616NL 157
460-617NL 157
460-618NL 157
460-619NL 157
460-620NL 157
460-621NL 157
460-622NL 157
460-623NL 157
460-624NL 157
460-625NL 157
460-626NL 157
460-627NL 157
460-628NL 157
460-705NL 158
460-705SS 167
460-706NL 158
460-706SS 167
460-709NL 158
460-709SS 167
460-710NL 158
460-710SS 167
460-711NL 158
460-711SS 167
460-712NL 158
460-715NL 158
460-715SS 167
460-716NL 158
460-717NL 158
460-718NL 158
460-751NL 158
460-754NL 158
460-754SS 168
460-755NL 158
460-755SS 168
460-757NL 158
460-757SS 168
460-758NL 158
460-758SS 168
460-759NL 158
460-759SS 168
460-762NL 158
460-762SS 168
460-763NL 158
460-763SS 168
460-764NL 158
460-769NL 158
460-773NL 158
460-804NL 159
460-805NL 159
460-806NL 159
460-902 156
460-903 156
460-904 156
460-905 156
460-906 156
460-907 156
460-908 156
460-923 170
460-924 170
460-925 170
460-926 170
460-927 170
460-928 170
460-932 156
460-933 156
460-933J 156
460-934 156
460-934J 156
460-935 156
460-935J 156
461-002 165
461-003 165
461-004 165
461-005 165
461-023 165
461-024 165
461-025 165
461-043 165
461-045 165
461-109 165
461-152 166
461-153 166
461-154 166
461-155 166
461-208 166
461-210 166
461-211 166
461-212 166
461-213 166
461-214 166
461-215 166
461-217 166
461-218 166
461-254 166
461-255 166
461-260 166
461-263 166
461-264 166
461-265 166
461-266 166
461-274 179
461-275 179
461-280 179
461-283 179
461-284 179
461-285 179
461-287 179
461-295 179
461-297 179
461-305 179
461-306 179
461-315 179
461-316 179
461-318 179
461-320 179
461-323 179
461-334 179
461-335 179
461-337 179
461-345 179
461-347 179
461-354 179
461-364 179
461-374 180
461-375 180
461-377 180
461-384 180
461-385 180
461-390 180
461-402 166
461-403 166
461-404 166
461-405 166
461-413 166
461-415 166
461-423 180
461-424 180
461-446 180
461-501 164
461-502 164
461-503 164
461-504 164
461-505 164
461-529 164
461-532 164
461-533 164
461-754 164
461-755 164
461-757 164
461-758 164
461-763 164
461-822 165
461-823 165
461-825 165
461-902 178
461-904 178
461-905 178
461-906 178
461-907 178
461-908 178
461-912 177
461-913 177
461-914 177
461-915 177
461-916 177
461-917 177
461-919 177
461-920 177
461-921 177
461-922 177
461-923 178
461-924 178
461-925 178
461-926 178
461-927 178
461-928 178
461-929 178
461-930 178
461-931 178
461-932 178
461-933 178
461-934 178
461-935 178
461-936 178
461-937 178
461-938 178
461-939 178
461-940 178
461-941 178
461-942 178
461-943 179
461-944 179
461-945 179
461-946 179
461-947 179
461-948 177
461-949 177
461-950 177
461-951 178
461-952 178
461-953 178
461-954 178
461-955 178
461-956 178
461-957 178
461-958 178
461-959 178
461-960 178
461-961 178
461-962 178
461-963 178
461-964 178
461-965 179
461-966 179
461-967 179
461-968 178
461-969 178
461-970 178
461-986 177
461-987 177
461-988 177
461-989 177
461-999 179
462-002NL 173
462-003NL 173
462-003SS 182
462-004NL 173
462-004SS 182
462-005NL 173
462-005SS 182
462-006NL 173
462-007NL 173
462-008NL 173
462-085NL 173
462-085SS 182
462-105NL 174
462-106NL 174
462-107NL 174
462-110NL 174
462-113NL 174
462-114NL 174
462-126NL 173
462-136NL 173
462-137NL 173
462-153NL 175
462-153SS 182
462-154NL 175
462-154SS 182
462-155NL 175
462-155SS 182
462-156NL 175
462-157NL 175
462-158NL 175
462-208NL 175
462-210NL 175
462-210SS 182
462-211NL 175
462-211SS 182
462-212NL 175
462-212SS 182
462-213NL 175
462-213SS 182
462-214NL 175

Index by Part Number

462-214SS ... 182
462-215NL ... 175
462-215SS ... 182
462-216NL ... 175
462-216SS ... 182
462-217NL ... 175
462-217SS ... 182
462-218NL ... 175
462-218SS ... 182
462-219NL ... 175
462-220NL ... 175
462-221NL ... 175
462-222NL ... 175
462-223NL ... 175
462-224NL ... 175
462-227NL ... 175
462-229NL ... 175
462-230NL ... 175
462-231NL ... 175
462-232NL ... 175
462-233NL ... 175
462-234NL ... 175
462-236NL ... 175
462-403NL ... 176
462-403SS ... 183
462-404NL ... 176
462-404SS ... 183
462-405NL ... 176
462-405SS ... 183
462-406NL ... 176
462-407NL ... 176
462-408NL ... 176
462-503NL ... 170
462-503SS ... 181
462-504NL ... 170
462-504SS ... 181
462-505NL ... 170
462-505SS ... 181
462-506NL ... 170
462-507NL ... 170
462-508NL ... 170
462-529NL ... 170
462-529SS ... 181
462-532NL ... 170
462-533NL ... 170
462-533SS ... 181
462-535NL ... 170
462-536NL ... 170
462-537NL ... 170
462-538NL ... 170
462-539NL ... 170
462-543NL ... 170
462-613NL ... 171
462-614NL ... 171
462-615NL ... 171
462-616NL ... 171
462-617NL ... 171
462-618NL ... 171
462-619NL ... 171
462-620NL ... 171
462-621NL ... 171
462-622NL ... 171
462-623NL ... 171
462-624NL ... 171
462-625NL ... 171
462-626NL ... 171
462-627NL ... 171
462-628NL ... 171
462-705NL ... 171
462-705SS ... 181
462-706NL ... 171
462-706SS ... 181
462-709NL ... 171
462-709SS ... 181
462-710NL ... 171
462-710SS ... 181
462-711NL ... 171
462-711SS ... 181
462-715NL ... 171
462-715SS ... 181
462-716NL ... 171
462-717NL ... 171
462-718NL ... 171
462-751NL ... 172
462-754NL ... 172
462-754SS ... 182
462-755NL ... 172
462-755SS ... 182
462-757NL ... 172
462-757SS ... 182
462-758NL ... 172
462-758SS ... 182
462-759NL ... 172
462-759SS ... 182
462-761NL ... 172
462-762NL ... 172
462-762SS ... 182
462-763NL ... 172
462-763SS ... 182
462-764NL ... 172
462-769NL ... 172
462-773NL ... 172
462-804NL ... 172
462-805NL ... 172
462-806NL ... 172
465-002 ... 200
465-005 ... 199
465-006 ... 199
465-007 ... 199
465-008 ... 199
465-009 ... 199
465-013 ... 200
465-014 ... 200
465-016 ... 200
465-017 ... 200
465-020 ... 200
465-025 ... 200
465-030 ... 199
465-035 ... 199
465-046 ... 200
465-047 ... 200
465-054 ... 199
465-055 ... 199
465-056 ... 199
465-058 ... 199
465-059 ... 199
465-063 ... 200
465-064 ... 200
465-070 ... 200
465-071 ... 200
465-072 ... 200
465-075 ... 200
465-076 ... 200
465-079 ... 200
465-080 ... 200
465-082 ... 199
465-083 ... 199
465-084 ... 199
465-091 ... 201
465-092 ... 201
465-093 ... 201
465-103 ... 201
465-104 ... 201
465-110 ... 201
465-111 ... 201
465-116 ... 201
465-117 ... 201
465-120 ... 201
465-121 ... 201
465-140 ... 201
465-142 ... 201
465-143 ... 201
465-203 ... 197
465-204 ... 197
465-205 ... 197
465-207 ... 197
465-213 ... 198
465-214 ... 198
465-215 ... 198
465-216 ... 198
465-217 ... 198
465-223 ... 196
465-224 ... 196
465-225 ... 196
465-226 ... 196
465-227 ... 196
465-233 ... 196
465-234 ... 196
465-234B ... 196
465-235 ... 196
465-236 ... 196
465-238 ... 196
465-238B ... 196
465-243 ... 197
465-244 ... 197
465-245 ... 197
465-246 ... 197
465-248 ... 197
465-253 ... 40
465-253 ... 195
465-254 ... 40
465-254 ... 195
465-255 ... 40
465-255 ... 195
465-263 ... 40
465-263 ... 195
465-264 ... 40
465-264 ... 195
465-265 ... 40
465-265 ... 195
465-273 ... 40
465-273 ... 195
465-274 ... 40
465-274 ... 195
465-275 ... 40
465-275 ... 195
465-283 ... 40
465-283 ... 195
465-284 ... 40
465-284 ... 195
465-285 ... 40
465-285 ... 195
465-293 ... 197
465-294 ... 197
465-295 ... 197
465-296 ... 198
465-303 ... 196
465-304 ... 196
465-305 ... 196
465-999 ... 198
500-10-10 ... 149
500-10-10B ... 149
500-10-10R ... 149
500-10-20 ... 149
500-10-20B ... 149
500-10-20R ... 149
500-10-100 ... 149
500-10-100B ... 149
500-10-100R ... 149
500-10-300 ... 149
500-10-300B ... 149
500-10-300R ... 149
500-10-500 ... 149
500-10-500B ... 149
500-10-500R ... 149
500-12-10 ... 149
500-12-10B ... 149
500-12-10R ... 149
500-12-20 ... 149
500-12-20B ... 149
500-12-20R ... 149
500-12-100 ... 149
500-12-100B ... 149
500-12-100R ... 149
500-12-300 ... 149
500-12-300B ... 149
500-12-300R ... 149
500-12-500 ... 149
500-12-500B ... 149
500-12-500R ... 149
500-12-1000 ... 149
500-12-1000B ... 149
500-12-1000R ... 149
500-14-100 ... 149
500-20-20 ... 149
500-20-100 ... 149
500-20-300 ... 149
500-34-10 ... 149
500-34-10B ... 149
500-34-10R ... 149
500-34-20 ... 149
500-34-20B ... 149
500-34-20R ... 149
500-34-100 ... 149
500-34-100B ... 149
500-34-100R ... 149
500-34-300 ... 149
500-34-300B ... 149
500-34-300R ... 149
500-34-500 ... 149
500-34-500B ... 149
500-34-500R ... 149
500-34-1000 ... 149
500-34-1000B ... 149
500-34-1000R ... 149
500-38-100 ... 149
500-38-500 ... 149
500-38-1000 ... 149
500-112-20 ... 149
500-112-100 ... 149
500-112-300 ... 149
500-114-20 ... 149
500-114-100 ... 149
500-114-300 ... 149
501-14-25 ... 150
501-14-25K ... 150
501-14-50 ... 150
501-14-100 ... 150
501-38-25 ... 150
501-38-25K ... 150
501-38-50 ... 150
501-38-100 ... 150
507-502 ... 163
507-503 ... 163
507-504 ... 176
507-505 ... 176
507-512 ... 163
507-513 ... 163
507-514 ... 176
507-515 ... 176
508-255 ... 169
508-260 ... 169
508-261 ... 169
508-280 ... 169
508-281 ... 169
509-003 ... 372
509-004 ... 372
509-005 ... 372
509-013 ... 368
509-014 ... 368
509-023 ... 368
510-603-3 ... 163
510-603-4 ... 163
510-603-6 ... 163
510-603-8 ... 163
510-603-10 ... 163
510-613-3 ... 163
510-613-4 ... 163
510-613-6 ... 163
510-613-8 ... 163
510-613-10 ... 163
800-134 ... 391
800-135 ... 391
800-140 ... 388
800-141 ... 389
800-142 ... 388
800-143 ... 388
800-143C ... 388
800-143P ... 388
800-144 ... 388
800-144C ... 388
800-144P ... 388
800-145 ... 388
800-145C ... 388
800-145P ... 388
800-200 ... 388
800-233 ... 391
800-234 ... 391
800-235 ... 391
800-244 ... 392
800-245 ... 401
800-246 ... 401
800-251 ... 151
800-254 ... 151
800-304 ... 372
800-305 ... 372
800-313 ... 372
800-314 ... 372
800-323 ... 365
800-324 ... 365
800-332 ... 389
800-333 ... 365
800-334 ... 365
800-340 ... 364
800-340-34 ... 364

800-340-40 364
800-340-55 364
800-341 374
800-345 372
800-348 372
800-349 371
800-351 365
800-352 365
800-353 365
800-354 365
800-355 365
800-356 365
800-363 375
800-373 151
800-373 364
800-374 151
800-374 364
800-375 151
800-375 364
800-500 365
800-501 365
800-513 151
800-513 364
800-514 151
800-514 364
800-515 151
800-515 364
800-523 151
800-523 364
800-524 151
800-524 364
800-525 151
800-525 364
800-652 412
800-653 412
800-654 412
800-655 412
800-660 412
800-662 411
800-663 411
800-664 411
800-665 411
800-667 380
800-667 411
800-668 411
800-669 411
800-673 411
800-675 411
800-683 411
800-684 411
800-692 411
800-693 411
800-703 409
800-704 409
800-704NE 409
800-705 409
800-706 409
800-709 409
800-710 409
800-710NE 409
800-713 409
800-714 409
800-715 409
800-716 409
800-719 409
800-761 402
800-762 402
800-765F 402
800-765P 402
800-765VC 402
800-765VF 402
800-766 396
800-766F 402
800-766M 402
800-766P 402
800-766S 402
800-766VF 402
800-774F 398
800-774F-NF 398
800-774LP 398
800-774LP-NF 398
800-774M 398
800-774M-NF 398
800-774S 398
800-774S-NF 398
800-774VC 398
800-774VC-NF 398
800-774VF 398
800-774VF-NF 398
800-775 397
800-775M 398
800-775M-NF 398
800-775NF 397
800-775S 398
800-775S-NF 398
800-802 389
800-802 401
800-803 389
800-804 389
800-805 389
800-806 389
800-815 389
800-816 389
800-825 388
800-835 396
800-835F 400
800-835M 400
800-835P 400
800-835S 400
800-835VC 400
800-835VF 400
800-836 396
800-836F 400
800-836M 400
800-836P 400
800-836S 400
800-836VF 400
800-837 396
800-837F 400
800-837M 400
800-837P 400
800-837S 400
800-838 396
800-838F 400
800-838M 400
800-841 403
800-842 403
800-845 389
800-846 389
800-847 401
800-848 401
800-849 401
800-850 401
800-851 401
800-852 401
800-853 389
800-855 388
800-855 392
800-855B 388
800-855B 392
800-855R 388
800-855R 392
800-855T 388
800-855T 392
800-856 388
800-856B 388
800-856R 388
800-856T 388
800-857 389
800-858 389
800-860 389
800-861 389
800-865 388
800-866 388
800-867 392
800-874F 397
800-874LP 397
800-874M 397
800-874S 397
800-874VC 397
800-874VF 397
800-875 396
800-875F 397
800-875LP 397
800-875M 397
800-875S 397
800-875VC 397
800-875VF 397
800-876 396
800-876F 397
800-876LP 397
800-876M 397
800-876S 397
800-876VF 397
800-877 396
800-877F 397
800-877LP 397
800-877M 397
800-877S 397
800-878F 397
800-878M 397
800-880 401
800-881 401
800-882 401
800-883 401
800-884 401
800-884F 399
800-884M 399
800-884P 399
800-884S 399
800-884VC 399
800-884VF 399
800-885F 399
800-885M 399
800-885P 399
800-885S 399
800-885VC 399
800-885VF 399
800-886F 399
800-886M 399
800-886P 399
800-886S 399
800-886VF 399
800-887F 399
800-887M 399
800-887P 399
800-887S 399
800-QT100 371
800-QT200 371
800-SM100 374
800-T072 405
800-T073 405
800-T079 405
800-T090 405
800-T091 405
800-T095 405
800-T150 407
800-T153 407
800-T301P 408
800-T304P 408
800-T304V 408
800-T306P 408
800-T306V 408
800-T360 407
800-T519 406
800-T521 406
800-T561 406
800-T562 406
800-T654 405
800-T671 405
807-001 410
807-002 410
807-003 410
807-004 410
807-005 410
807-031 410
807-032 410
807-033 410
807-034 410
807-035 410
807-071 410
807-072 410
807-073 410
822-817 392
822-818 392
822-857 392
822-862 392
822-863 392
822-867 392
822-868 392
830-140 379
830-140 382
830-142 379
830-142 382
830-142C 379
830-142C 382
830-143 379
830-143 383
830-143C 379
830-143C 382
830-143P 379
830-143P 383
830-144 379
830-144 383
830-144C 379
830-144C 382
830-145 379
830-145 383
830-145C 379
830-145C 382
830-201 379
830-201S 379
830-813PR 392
830-819 365
830-820 365
833-141 381
833-146 383
833-805 380
833-815 380
833-817 383
833-825 380
833-825B 380
833-825R 380
833-845 380
833-847 383
833-855 380
833-855B 380
833-855R 380
833-857 383
833-857B 383
833-857R 383
833-861 381
833-862 380
833-863 383
850-125 363
850-129 363
850-133 363
850-135 363
850-139 363
850-143 363
850-144 363
850-145 363
850-149 363
850-151 363
850-153 363
850-155 363
850-159 363
850-161 363
850-165 363
850-172 363
850-182 363
850-193 363
850-203 363
850-204 363
850-205 363
850-206 363
850-207 363
850-208 363
855-10-20 361
855-10-100 361
855-10-500 361
855-12-20 361
855-12-300 361
855-12-500 361
855-12-1000 361
855-34-20 361
855-34-100 361
855-34-300 361
855-34-500 361
855-34-1000 361
855-58-20 361
855-58-300 361
855-58-400 361
855-58-500 361
855-58-1000 361
900-003 105
900-004 105
900-005 105
900-006 105
900-007 105
900-008 105
900-009 105
900-010 105
900-011 105
900-061 82

Index by Part Number

900-062 82
900-073 51
900-074 51
900-075 51
900-076 51
900-077 51
900-085 51
900-087 51
900-090 128
900-091 128
900-092 128
900-093 128
900-094 128
900-095 128
900-096 128
900-097 128
900-098 127
900-100 127
900-101 127
900-102 127
900-103 127
900-104 127
900-105 127
900-106 128
900-107 128
900-108 128
900-109 128
900-110 128
900-111 128
900-112 128
900-113 128
900-121 51
900-122 51
900-123 51
900-124 51
900-125 51
900-134 303
900-136 303
900-137 303
900-138 303
900-140 119
900-141 119
900-142 119
900-143 119
900-144 119
900-145 119
900-146 119
900-147 119
900-159 51
900-160 51
900-161 51
900-162 51
900-173 51
900-187 116
900-188 116
900-189 116
900-190 116
900-193 123
900-194 123
900-195 123
900-196 123
900-197 123
900-198 123
900-200 60
900-201 60
900-202 60
900-203 60
900-204 60
900-205 60
900-206 60
900-209 300
900-210 126
900-211 126
900-212 126
900-214 126
900-216 126
900-217 126
900-224 300
900-230 52
900-231 52
900-232 52
900-234 52
900-235 52
900-244 52
900-245 52
900-246 52
900-247 52
900-248 52
900-250 303
900-251 303
900-252 303
900-253 303
900-254 303
900-255 303
900-257 303
900-258 303
900-259 303
900-260 303
900-261 303
900-262 303
900-264 303
900-266 303
900-270 118
900-271 118
900-272 118
900-273 118
900-274 118
900-275 118
900-276 118
900-277 117
900-278 117
900-279 117
900-280 117
900-281 117
900-282 117
900-283 117
900-284 300
900-285 300
900-286 300
900-287 300
900-288 300
900-289 300
900-293 123
900-294 123
900-295 123
900-296 123
900-297 123
900-298 123
900-321 305
900-322 305
900-343 99
900-344 99
900-345 99
900-346 99
900-351 99
900-353 99
900-361 82
900-370 129
900-371 129
900-373 129
900-375 119
900-376 119
900-377 119
900-378 119
900-379 119
900-380 119
900-381 119
900-383 129
900-384 119
900-385 119
900-386 119
900-387 119
900-388 119
900-389 119
900-390 119
900-391 106
900-392 106
900-395 106
900-397 106
8000-10-ER 387
8000-10-ES 387
8000-14-ER 387
8000-14-ES 387
8000-14-MR 387
8000-14-MS.... 387
8000-14-XP 387
8000AP-10-2.... 387
8000P-10-2.... 386
8000P-14-2.... 386
8000S-10-2.... 387
8200-10-2 385
8200-10-3 385
8200-10-4 385
8200-10-5 385
8200-10-6 385
8200-10-7 385
8200-10-8 385
8200-10-9 385
8200-10-10.... 385
8200-10-11.... 385
8200-10-12.... 385
8200-14-4 385
8200-14-5 385
8200-14-6 385
8200-14-7 385
8200-14-8 385
8200-14-9 385
8200-14-10.... 385
8200-14-11.... 385
8200-14-12.... 385
8200P-10-2.... 384
8200P-10-3.... 384
8200P-10-4.... 384
8200P-10-5.... 384
8200P-10-6.... 384
8200P-10-7.... 384
8200P-10-8.... 384
8200P-10-9.... 384
8200P-10-10 384
8200P-10-11 384
8200P-10-12 384
8200P-14-4.... 384
8200P-14-5.... 384
8200P-14-6.... 384
8200P-14-7.... 384
8200P-14-8.... 384
8200P-14-9.... 384
8200P-14-10 384
8200P-14-11 384
8200P-14-12 384
8200T-10-2 385
8200T-10-3 385
8200T-10-4 385
8200T-10-5 385
8200T-10-6 385
8200T-10-7 385
8200T-10-8 385
8200T-10-9 385
8200T-10-10.... 385
8200T-10-11.... 385
8200T-10-12.... 385
8200T-14-4 385
8200T-14-5 385
8200T-14-6 385
8200T-14-7 385
8200T-14-8 385
8200T-14-9 385
8200T-14-10.... 385
8200T-14-11.... 385
8200T-14-12.... 385
8220-15-2 390
8220-15-2X.... 391
8220-15-3 390
8220-15-3X.... 391
8220-15-4 390
8220-15-4X.... 391
8220-15-5 390
8220-15-5X.... 391
8220-15-6 390
8220-15-6X.... 391
8220-15-7 390
8220-15-7X.... 391
8220-15-8 390
8220-15-8X.... 391
8220-20-2 390
8220-20-2X.... 391
8220-20-3 390
8220-20-3X.... 391
8220-20-4 390
8220-20-4X.... 391
8220-20-5 390
8220-20-5X.... 391
8220-20-6 390
8220-20-6X.... 391
8220S-15-2.... 391
8220S-15-3.... 391
8220S-15-4.... 391
8220S-15-5.... 391
8220S-15-6.... 391
8220S-15-7.... 391
8220S-15-8.... 391
8220S-20-2.... 391
8220S-20-3.... 391
8220S-20-4.... 391
8220S-20-5.... 391
8220S-20-6.... 391
8330-10-2 379
8330-10-3 379
8330-10-4 379
8330-10-5 379
8330-10-6 379
8330-10-7 379
8330-10-8 379
8330-10-9 379
8330-10-10.... 379
8330-10-11.... 379
8330-10-12.... 379
8330AP-10-2.... 378
8330AP-10-3.... 378
8330AP-10-4.... 378
8330AP-10-5.... 378
8330AP-10-6.... 378
8330AP-10-7.... 378
8330AP-10-8.... 378
8330AP-10-9.... 378
8330AP-10-10.... 378
8330AP-10-11.... 378
8330AP-10-12.... 378
8330HC-15-3 382
8330HC-15-4 382
8330HC-15-5 382
8330HC-15-6 382
8330HC-15-7 382
8330HC-15-8 382
8330HC-15-9 382
8330HC-15-10.... 382
8330HC-15-11.... 382
8330HC-15-12.... 382
8330HC-15-13.... 382
8330HC-15-14.... 382
8330HC-15-15.... 382
8330P-10-2.... 378
8330P-10-3.... 378
8330P-10-4.... 378
8330P-10-5.... 378
8330P-10-6.... 378
8330P-10-7.... 378
8330P-10-8.... 378
8330P-10-9.... 378
8330P-10-10 378
8330P-10-11 378
8330P-10-12 378
LM-CLGG-KIT.... 188
VT-HTRP.... 368
VT-MP 367
VT-RP 367
VT-RPH 368
VT-RRC 368
VT-RTS.... 368

NOTES

NOTES

NOTES

NOTES

INDUSTRY ORGANIZATIONS & CERTIFICATIONS

ASSE International is an ANSI- accredited standards developer and product certification body composed of members representing all disciplines of the plumbing and mechanical industries.

International Code Council Evaluation Services ICC-ES is a nonprofit company that does technical evaluations of building products, components, methods, and materials. The evaluation process includes the issuance of technical reports that directly address code compliance, and are extremely useful to both regulatory agencies and product manufacturers.

IAPMO Uniform Plumbing Code is a model code developed by the International Association of Plumbing and Mechanical Officials (IAPMO) to govern the installation and inspection of plumbing systems as a means of promoting the public's health, safety and welfare. This mark signifies items that have been listed by IAPMO and are in compliance with the Uniform Plumbing Code.

NSF International is an accredited, independent third-party certification body that tests and certifies products to verify they meet these public health and safety standards.

FM Approvals is an international leader in third-party testing and certification services. They test property loss prevention products and services for use in commercial and industrial facilities—to verify they meet rigorous loss prevention standards of quality, technical integrity and performance.

Underwriters Laboratory promotes safe, secure and sustainable living and working environments for people by the application of science, hazard-based safety engineering and data acumen.

CSA Group is accredited by the Standards Council of Canada, a crown corporation which promotes efficient and effective standardization in Canada. CSA carries out standards development and certification functions, and is based on internationally recognized criteria and procedures.

IAPMO Canadian Uniform Plumbing Code is a model code developed by IAPMO to govern the installation and inspection of plumbing systems as a means of promoting the public's health, safety and welfare. This mark signifies items that have been listed by IAPMO and are in compliance with the Uniform Plumbing Code and the National Plumbing Code of Canada.

Intertek delivers innovative and bespoke Assurance, Testing, Inspection and Certification solutions for its customers' operations and supply chains. To deliver that credibility, Intertek maintains extensive global accreditations and recognitions for its testing and certification services.

Water Quality Association is a not-for-profit association for the residential commercial, and industrial water treatment industry. It represents more than 2,500 member companies around the globe that are comprised of equipment manufacturers, suppliers, dealers and distributors of water quality improvement products and services.

ASTM International is an international standards organization that develops and publishes voluntary consensus technical standards for a wide range of materials, products, systems, and services.

Code 2 Recyclable indicates that a product is made from high-density polyethylene, a durable thermoplastic polymer resin. Products with this symbol are compliant with Recycling Code 2 standards.

No Lead Symbol indicates products that have been made from alloys or materials that do not contain lead.

Not For Potable Use this symbol is used to indicate that the item has not been tested to standards required for use in potable systems.

NO LEAD PRODUCT IDENTIFICATION

In our catalog, all no-lead brass and bronze products have been called out using a gray shading behind the product information. Additionally, we have added the suffix "NL" to both the model and product number to assist in identifying and ordering the no lead versions of each product.

Brass and bronze items that are not shaded or called out as "NL" in the part or model number are only available in traditional alloy materials.

All of Legend's no-lead valves and fittings comply with the Federal Lead Law 111-380 and have been third-party certified.

T-1001NL

No Lead Forged Brass Full Port Ball Valve

Traditional & no lead forged brass.
Third-party tested and certified
NSF/ANSI 61 (T/S-1001NL)
CSA 1/2, 5, 175 PSIG certified
UL listed (1/4" - 2" T-1001/T-1001NL)
FM approved (1/2" - 2" T-1001/T-1001NL)
Conforms to MSS SP-110
600 CWP (1/8" - 2")
400 CWP (2-1/2" - 4")
All 150 WSP

101-110**NL**

Certifications	Part No.	Size	Configuration	Model	Cs.	Ct.
	101-300	1/8"	FNPT x FNPT	T-1001	200	20
	101-300NL	1/8"	FNPT x FNPT	T-1001NL	200	20
	101-101	1/4"	FNPT x FNPT	T-1001	200	20
	101-101NL	1/4"	FNPT x FNPT	T-1001NL	200	20
	101-102	3/8"	FNPT x FNPT	T-1001	100	10
	101-102NL	3/8"	FNPT x FNPT	T-1001NL	100	10
	101-023	1/2"	FNPT x FNPT	T-1001	100	10
	101-023NL	1/2"	FNPT x FNPT	T-1001NL	100	10
	101-024	3/4"	FNPT x FNPT	T-1001	100	10
	101-024NL	3/4"	FNPT x FNPT	T-1001NL	100	10
	101-025	1"	FNPT x FNPT	T-1001	50	10
	101-025NL	1"	FNPT x FNPT	T-1001NL	50	10
	101-026	1-1/4"	FNPT x FNPT	T-1001	20	10
	101-026NL	1-1/4"	FNPT x FNPT	T-1001NL	20	10
	101-027	1-1/2"	FNPT x FNPT	T-1001	20	4
	101-027NL	1-1/2"	FNPT x FNPT	T-1001NL	20	4
	101-028	2"	FNPT x FNPT	T-1001	20	4
	101-028NL	2"	FNPT x FNPT	T-1001NL	20	4
	101-109	2-1/2"	FNPT x FNPT	T-1001	6	2
	101-109NL	2-1/2"	FNPT x FNPT	T-1001NL	6	2
	101-110	3"	FNPT x FNPT	T-1001	4	2
	101-110NL	3"	FNPT x FNPT	T-1001NL	4	2
	101-111	4"	FNPT x FNPT	T-1001	2	1
	101-111NL	4"	FNPT x FNPT	T-1001NL	2	1

PRODUCT IDENTIFICATION TAGS

We understand that once you receive your shipment, it can be difficult to determine which valve is made from traditional or no lead alloys by sight. To assist with this, you will find that all our valves have been tagged to clearly differentiate traditional alloy products from no lead.

No Lead Product Tag:

Traditional Alloy Product Tag:

ORDER TERMS & CONDITIONS

Terms of Payment – 2% 30 Days, Net 45

A cash discount is to be calculated on the total amount of the invoice before additions for transportation. A 1-1/2% service charge per month will be added to past due balances.

Order Acceptance

All orders are subject to acceptance by Legend Valve and Fitting, Inc. Possession of our catalog or price list by any person is not to be construed as an offer to sell to that person. All prices are subject to change without notice.

The Legendary 7/75 Guarantee

We warrant every product to be free of material and workmanship defects for up to seven years from the original purchase date when properly installed and operated under normal service conditions. Should one of our products be proven defective, we'll replace it free of charge and directly pay the installing contractor $75 for the cost of installation.

For full warranty terms, visit: www.legendvalve.com/legend-warranty

Minimum Order Size

Legend has no minimum order size or case and carton requirements.

ADDITIONAL SERVICES

Signature Series Ball Valves

Our Signature Series Ball Valves allow you to custom-brand the handles of the valves your company uses every day. This program is only available for ball valves with vinyl dipped handles.

Oxygen Cleaning

For most valves and fittings, oxygen cleaning is available. All parts are shipped cleaned, tagged, and bagged. Lead time is five business days. For more information, call Legend Customer Service.

Online Literature

Visit us at www.legendvalve.com for list-price sheets in both PDF and Excel formats, submittal sheets, instruction manuals, tech bulletins, new product features, and more!

FREIGHT POLICIES & SHIPPING

Freight Policy

Freight charges will be prepaid on orders of $2,000.00 net or more (excluding cast iron valves, VersaTherm, QuickTherm, HyperPure pipe sticks, and LegendFlex pipe sticks - see below details) to one destination in the Continental United States. Otherwise, freight terms are F.O.B. Auburn Hills, Michigan, Reno, Nevada, or Houston, Texas.

Cast Iron Freight Policy: Freight charges will be prepaid on all orders for Cast Iron Valves of $3,000 net or more to one destination in the Continental United States.

Pipe Stick Freight Policy: Freight charges will be prepaid on all orders for HyperPure & LegendFlex pipe sticks only of $4,000 net or more to one destination in the Continental United States.

Versatherm & Quicktherm Freight Policy: Freight charges will be prepaid on all orders for VersaTherm & QuickTherm Panels of $4,000 net or more to one destination in the Continental United States.

LEGEND DELIVERS TO 96% OF THE UNITED STATES POPULATION IN 2 DAYS OR LESS

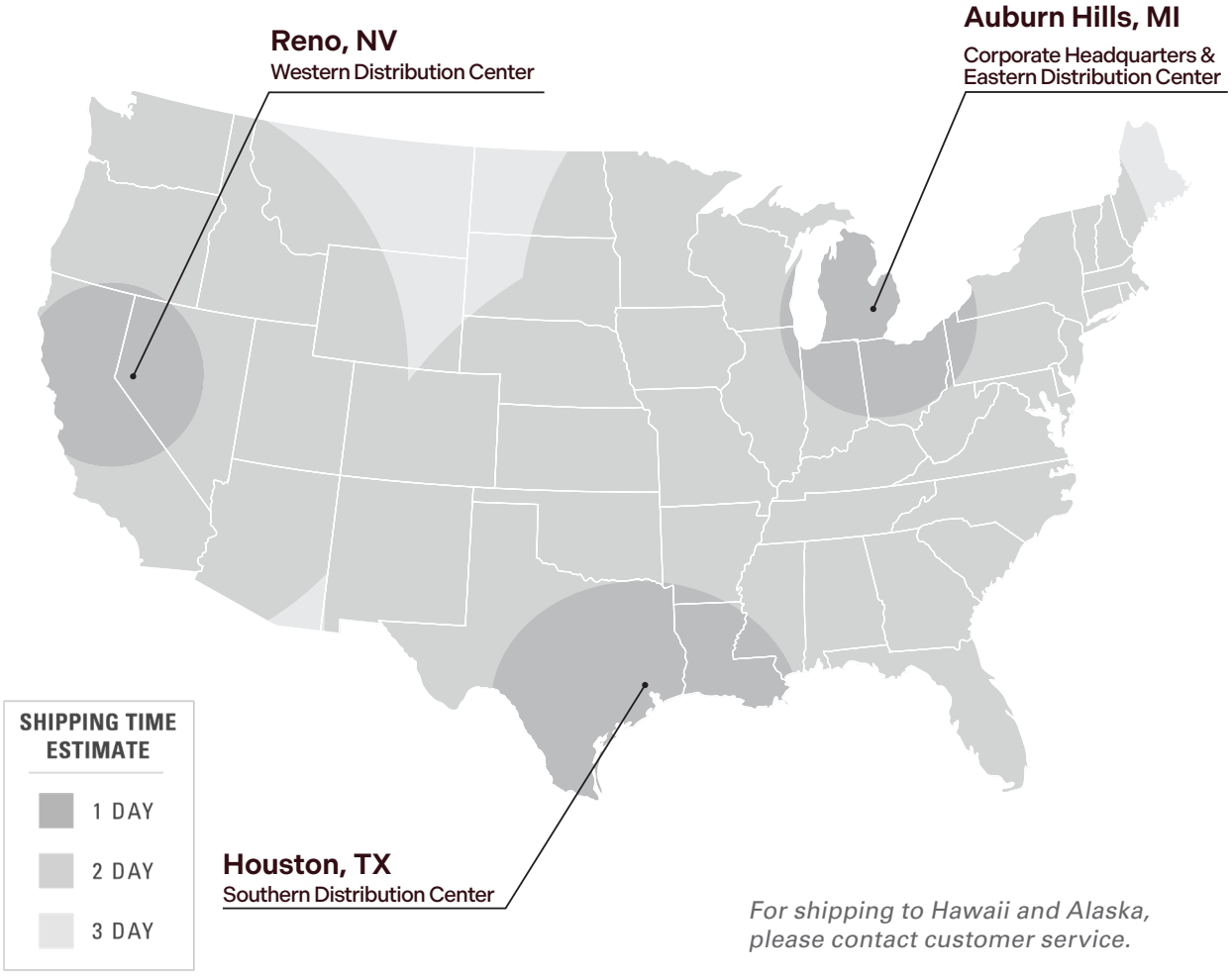

For shipping to Hawaii and Alaska, please contact customer service.

The industry's best just got better.

We've been setting the standard since 1988.

PERFORMANCE GUARANTEED™

We Deliver What Others Promise™

As an employee-owned company, we take pride in providing unparalleled service in every aspect of our business. From our service-first approach and guaranteed performance to investments in technology and shipping optimization, we strive to be every customer's lowest-cost supplier and make every interaction legendary. We've got your back.®

- 100% Line-Item Fill Rate
- 100% Line-Item Accuracy
- 24-Hour Shipping
- No Restocking Fees
- No Minimum Order Size
- No Case/Carton Requirements
- Job Site Drop Shipping

LEGEND® PLUMBING • INDUSTRIAL • COMMERCIAL • HYDRONICS | AN **EMPLOYEE-OWNED** COMPANY

Always a HUMAN®

300 N. Opdyke Rd., Auburn Hills, MI 48326 | www.legendvalve.com | (800) 752-2082

© Legend Valve & Fitting, LLC. | LT-CLC-2026

6 62545 15165 6